

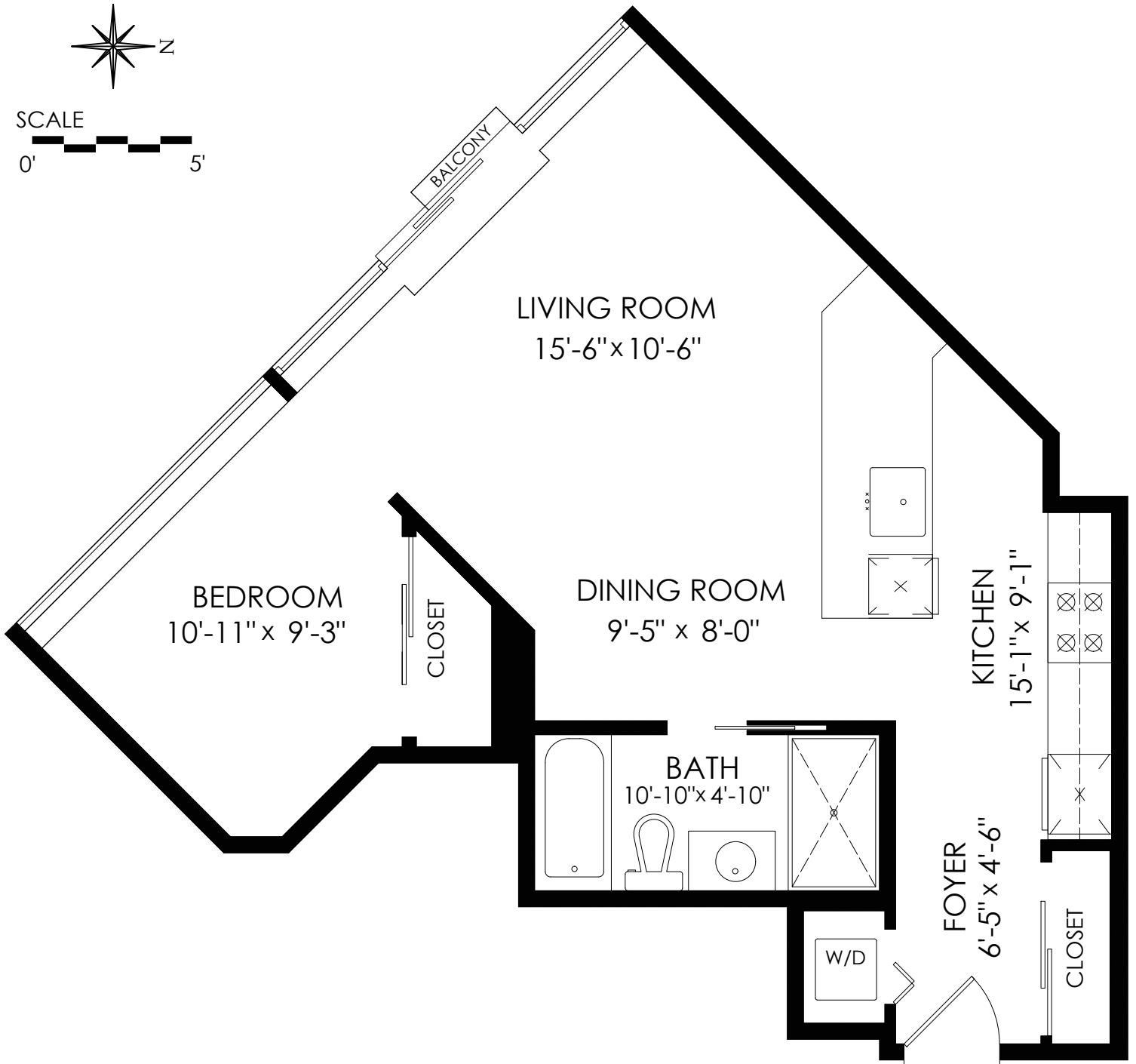

SCALE



| AREA           | SQ FT      |
|----------------|------------|
| FLOOR AREA     | 660 SQ.FT. |
| CEILING HEIGHT | 8'-6"      |

#3307-128 CORDOVA ST W, VANCOUVER



THIS DOCUMENT PREPARED FOR THE EXCLUSIVE USE OF

SHAZ KARIM

Total square foot calculated to gross unit area E&O Insured for \$1,000,000

www.DraftOnSite.com  
Drafting For Marketing, Design & Permits  
(604) 876-3738