2740 170 Street, Surrey

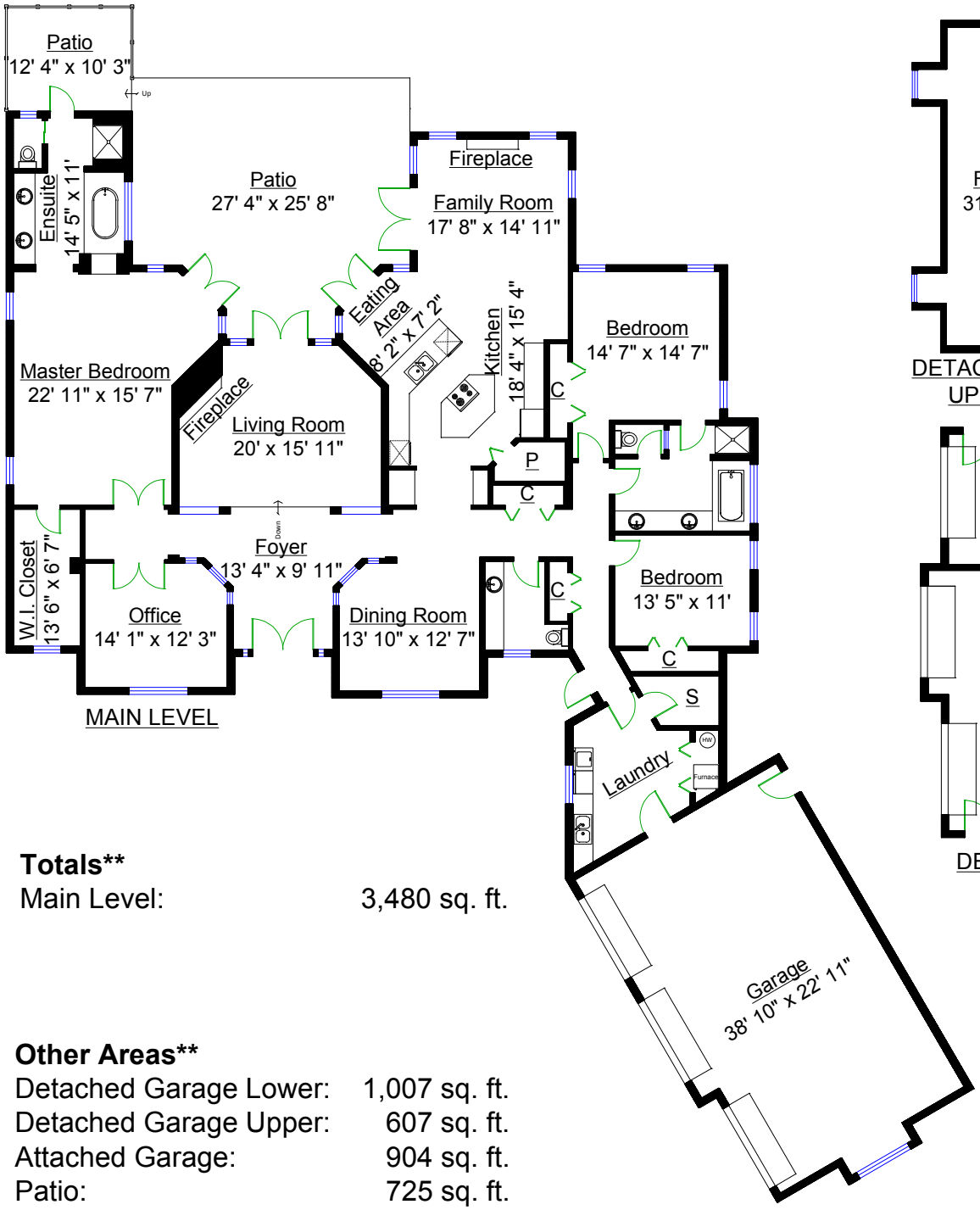

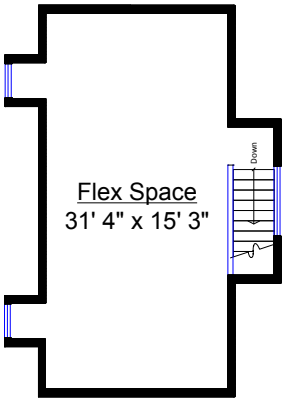

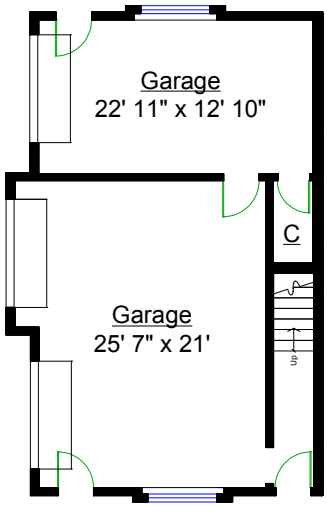

Totals**

Main Level:	3,480 sq. ft.

Other Areas**

Detached Garage Lower:	1,007 sq. ft.
Detached Garage Upper:	607 sq. ft.
Attached Garage:	904 sq. ft.
Patio:	725 sq. ft.
TOTAL:	3,248 sq. ft.

BC FLOOR PLANS

0 ft 5 ft 4.8 in 9 ft 18 ft

** Approx. based on interior measurements to exterior walls
** Total square footage not taken from original blueprints