3-280 E 6th Ave
Vancouver, BC

Main Floor	752 SQ.FT.
Upper Floor	176 SQ.FT.
Total	928 SQ.FT.
Open To Below	550 SQ.FT.

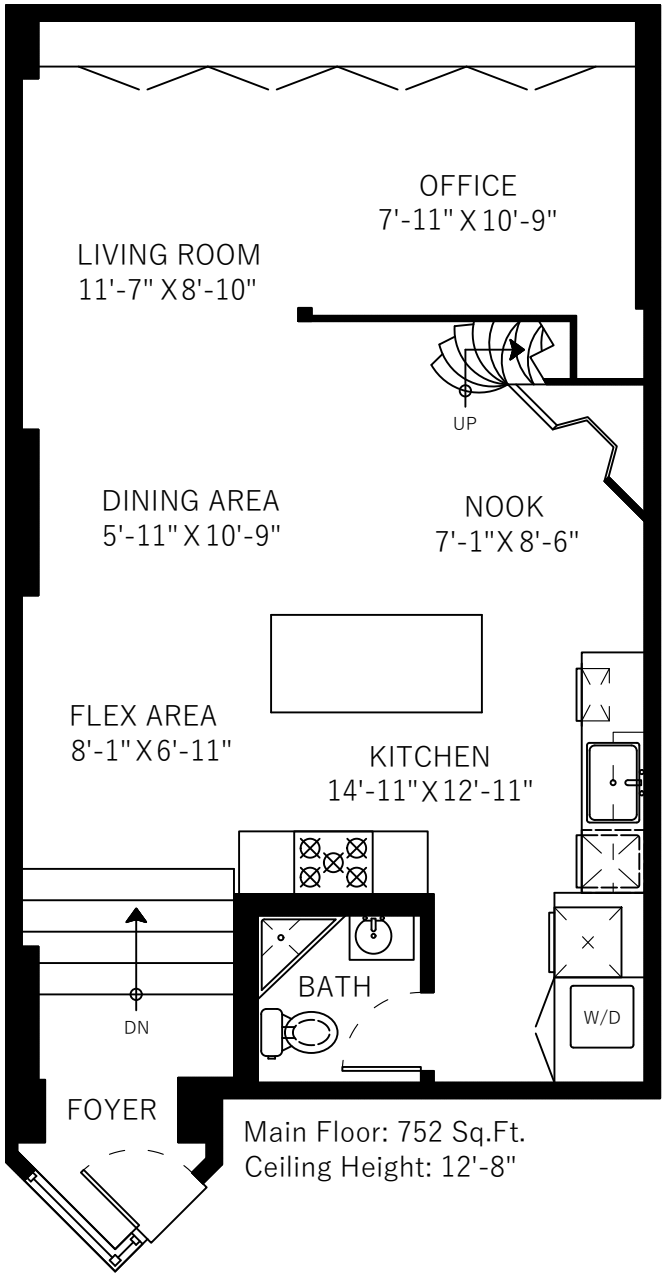

Main Floor: 752 Sq.Ft.
Ceiling Height: 12'-8"

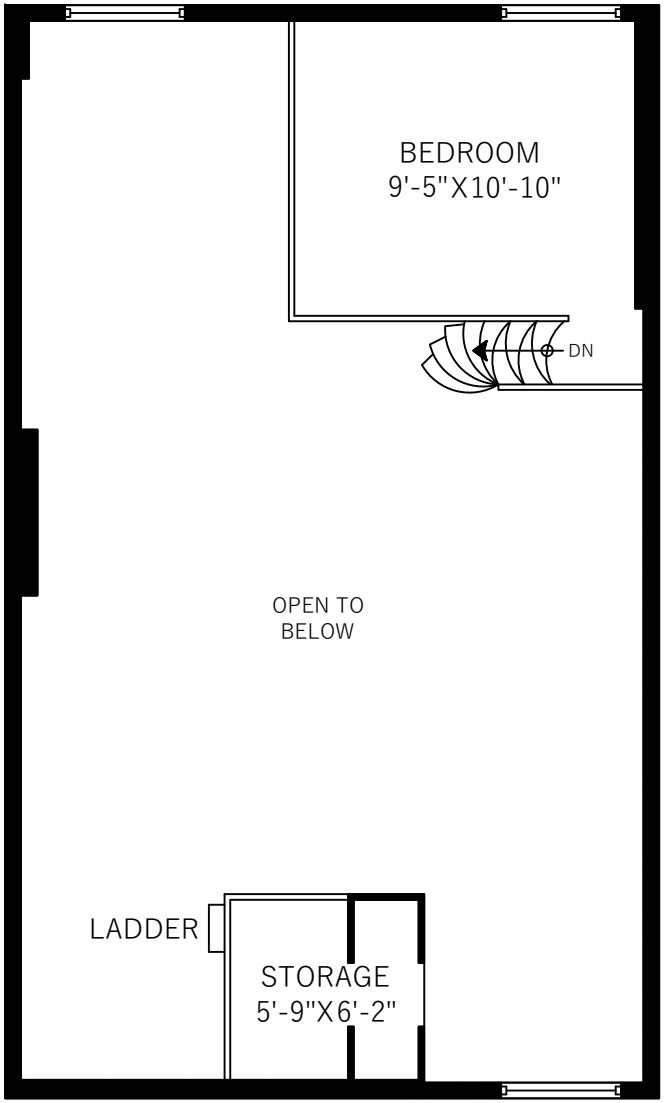

Upper Floor: 176 Sq.Ft.

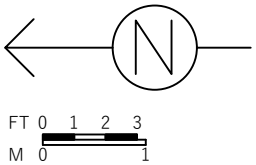

Floor plan not suitable for architectural/construction purposes. ANSI Z765 standard used to calculate square footage. Buyer to verify.