2333 BELLEVUE AVENUE, WEST VANCOUVER, BC

LOWER FLOOR TOTAL:	869 SQ.FT.	YARD:	443 SQ. FT.
MAIN FLOOR TOTAL:	875 SQ.FT.	GARAGE:	346 SQ. FT.
UPPER FLOOR TOTAL:	748 SQ.FT.	BALCONY:	166 SQ. FT.
TOTAL:	**2,492 SQ.FT.**	PATIO:	43 SQ. FT.

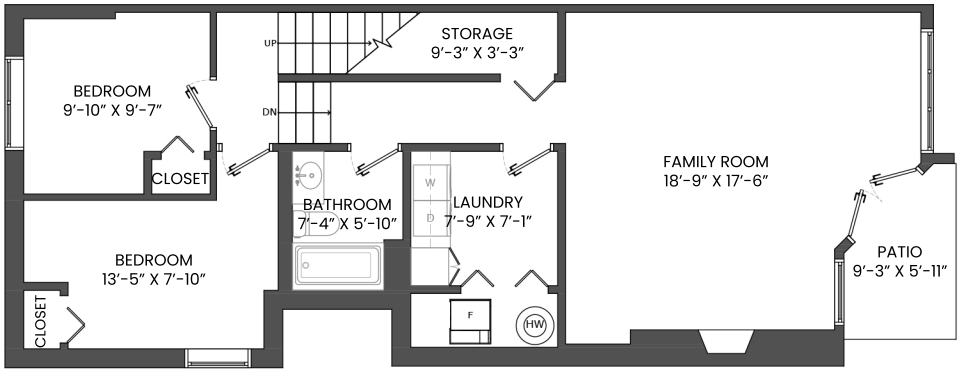

LOWER FLOOR PLAN
Ceiling Height: 8'-0"

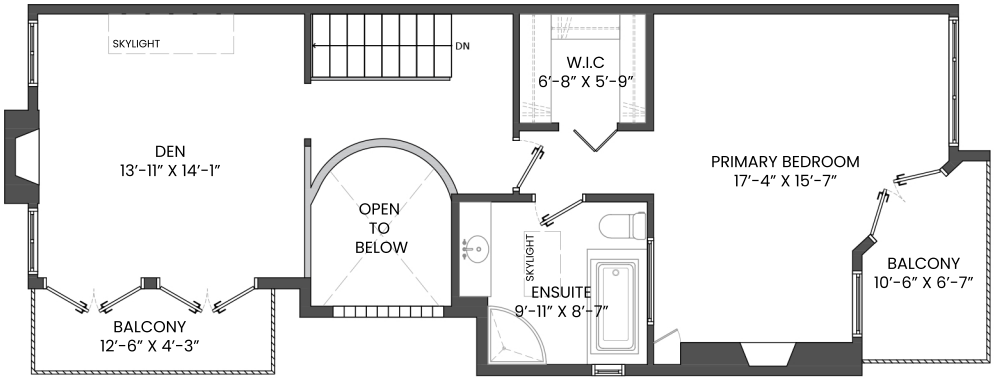

UPPER FLOOR PLAN
Ceiling Height: 9'-3"

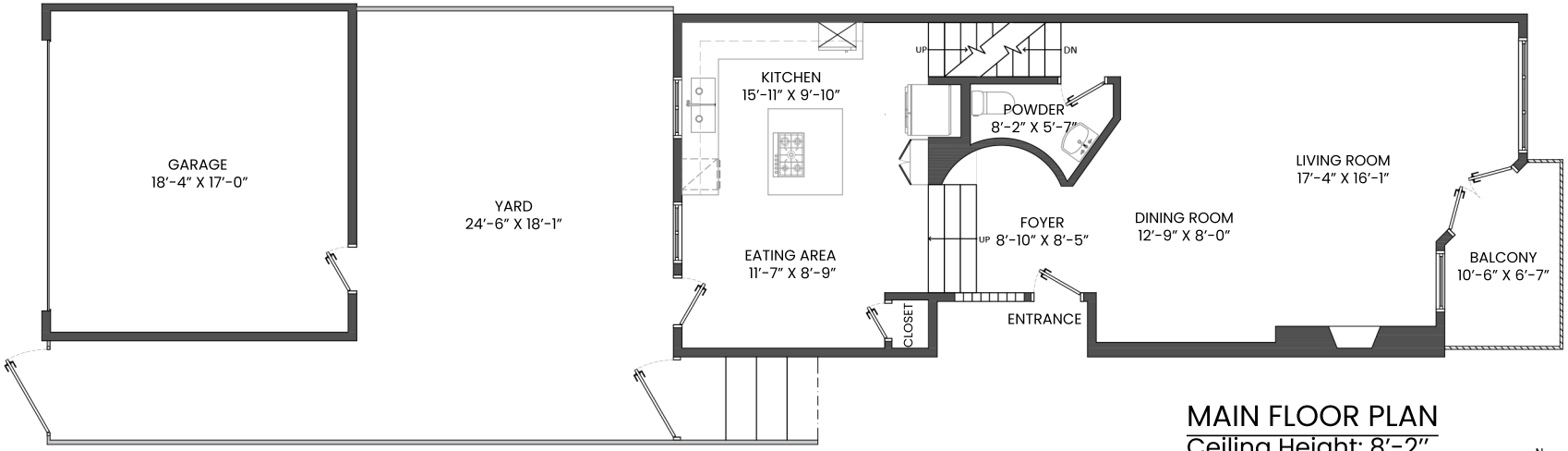

MAIN FLOOR PLAN
Ceiling Height: 8'-2"

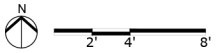

Franco Diligenti PREC*
604.842.2668
franco@francodiligenti.com
www.francodiligenti.com

Emily Sandhack PREC*
604.339.9150
emilysandhack@gmail.com
www.emilysandhack.com

Macdonald Realty

ISHOT

* PERSONAL REAL ESTATE CORPORATION.THE FLOOR PLAN ILLUSTRATION IS NOT SUITABLE FOR CONSTRUCTION/ ARCHITECTURAL PURPOSES. MEASUREMENTS ARE APPROXIMATE AND MAY NOT BE TO SCALE. E&O INSURED.
FLOOR PLAN DESIGNED BY ISHOT.CA ENTERPRISES INC. 604-368-7979 ISHOT.CA