Diane Jacobi
Phone: 604-792-0077
Mobile: 604-819-1067
Fax: 604-792-1985
Email: dianejacobi@royallepage.ca
Office: 604 792 0077

Wheeler Cheam Realty
#8-8337 Young Rd.,
Chilliwack, BC
V2P 4N8

1655 AGASSIZ-ROSEDALE NO 9 HIGHWAY, Agassiz, BC, V0M 1A2, Ca **MLS®# R2568399**

Property Value	sold for sold for $930,000
Type	House/Single Family
Style	Rancher/Bungalow w/Bsmt.
Basement	Full, Unfinished
Year Built	1940
Taxes	1748.29
Living Area	2,619 sq.ft.
Lot Depth	208 ft
Bedrooms	3
Bathrooms	2 full

Description
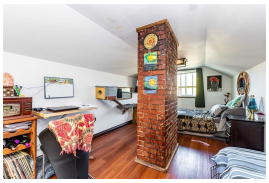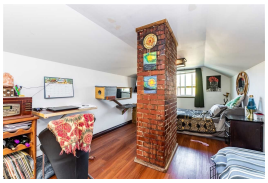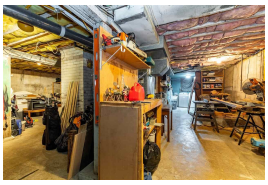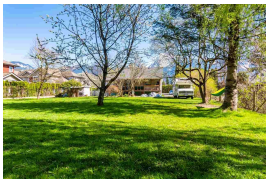
Investor Alert! Very limited land available in Agassiz! This property features a huge (82x208) yard, with options for possible re-development in the future, but in the meantime, a great rental or cute home with a large yard! Step back in time to this circa 1940's home. Featuring hard wood flooring, a large master bedroom with en-suite upstairs plus 2 more bedrooms downstairs and a full unfinished basement. Enjoy the private back yard from the large covered deck at the back plus stunning views of Mt Cheam from your living room window. See this neat property today!