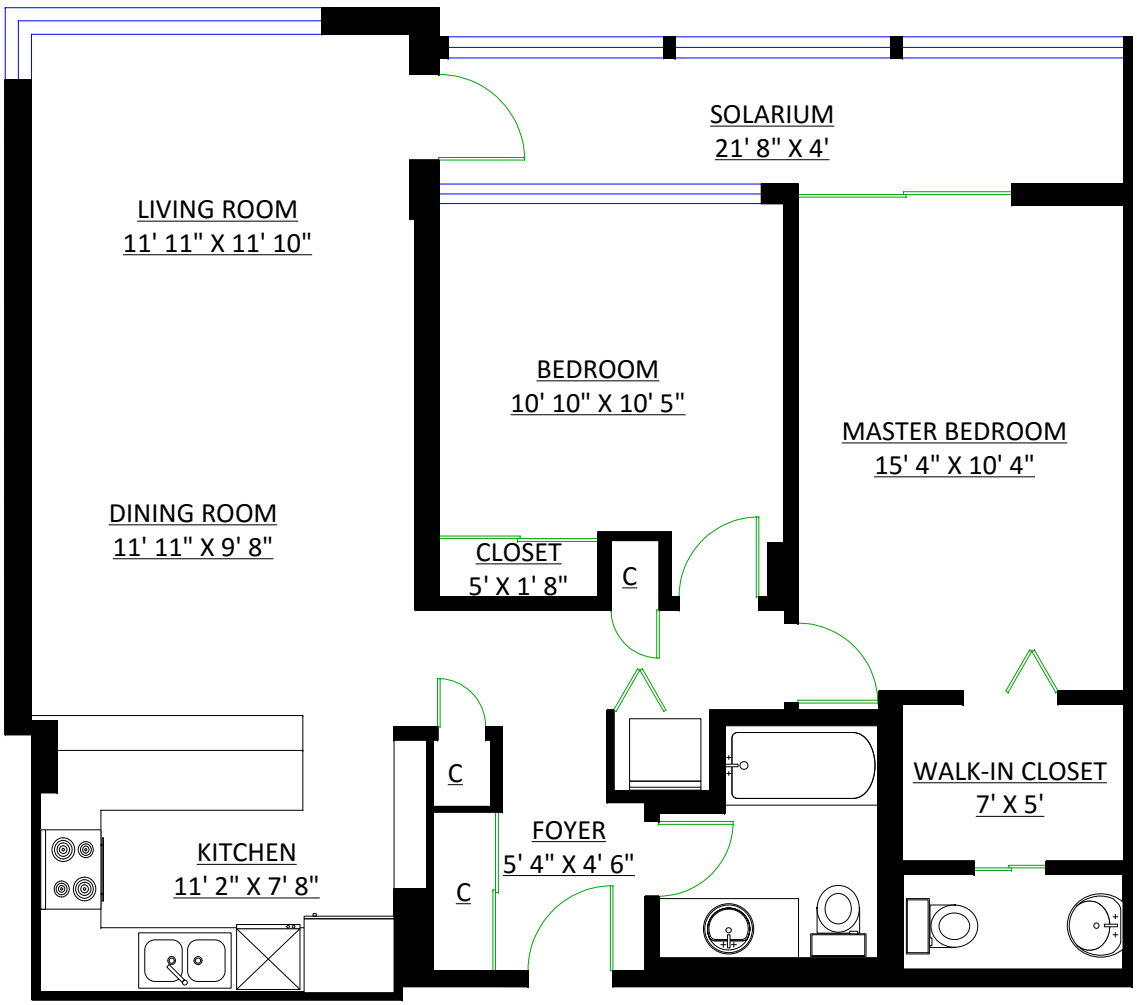

Jodie Graham
604-727-5150

#902 – 9280 Salish Court, Burnaby, B.C.

Totals**

Main Level:	976 sq. ft.
Solarium:	102 sq. ft.
Grand Total:	1,078 sq. ft.

** Approx. based on interior measurements to exterior walls
** Total square footage not taken from original blueprints

0 ft. 3 ft. 5 ft. 10 ft.

BC FLOOR PLANS