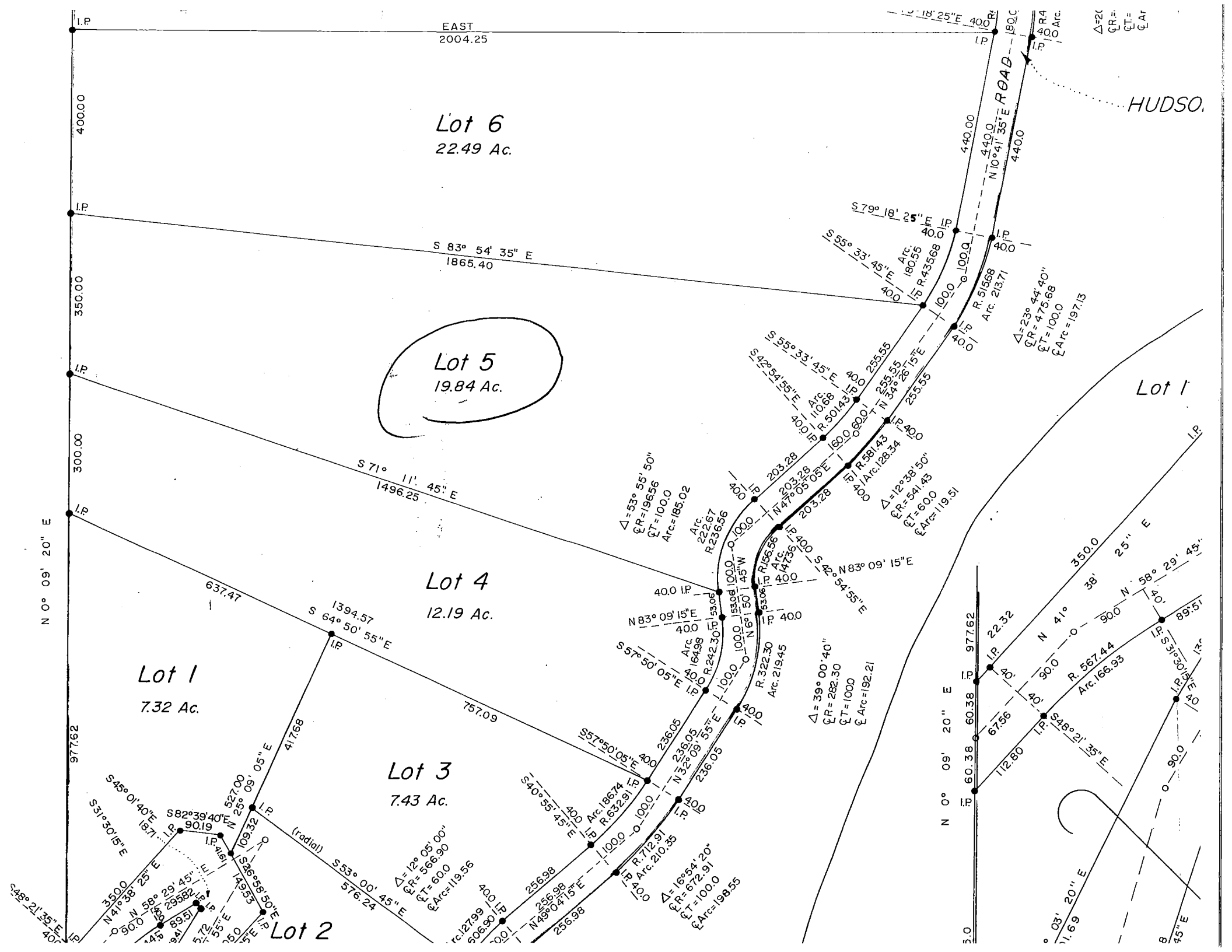

EAST
2004.25
Lot 6
22.49 Ac.
Lot 5
19.84 Ac.
Lot 4
12.19 Ac.
Lot 3
7.43 Ac.
Lot 2
Lot 1
7.32 Ac.
Lot 1
HUDSO
ROAD
S 83° 54' 35" E
1865.40
S 71° 11' 45" E
1496.25
S 64° 50' 55" E
1394.57
637.47
757.09
417.68
N 0° 09' 20" E
977.62
400.00
350.00
300.00
N 10° 41' 35" E
440.00
S 79° 18' 25" E
S 55° 33' 45" E
S 42° 54' 55" E
N 34° 26' 15" E
N 47° 05' 05" E
N 83° 09' 15" E
S 57° 50' 05" E
N 32° 09' 55" E
S 40° 55' 45" E
N 49° 04' 15" E
S 53° 00' 45" E
576.24
S 82° 39' 40" E
N 41° 38' 25" E
N 58° 29' 45" E
S 48° 21' 35" E
S 31° 30' 15" E
S 45° 01' 40" E
S 26° 58' 50" E
N 0° 09' 20" E
N 41° 38' 25" E
N 58° 29' 45" E
S 48° 21' 35" E
S 31° 30' 15" E
R. 515.68
Arc. 213.71
R. 581.43
Arc. 128.34
R. 322.30
Arc. 219.45
R. 712.91
Arc. 210.35
R. 632.91
Arc. 186.74
R. 242.30
Arc. 164.98
R. 236.56
Arc. 222.67
R. 501.43
Arc. 110.68
R. 435.68
Arc. 180.55
R. 156.56
Arc. 147.36
R. 242.30
Arc. 164.98
R. 632.91
Arc. 186.74
R. 712.91
Arc. 210.35
R. 567.44
Arc. 166.93
Δ = 23° 44' 40"
℄R = 475.68
℄T = 100.0
℄Arc = 197.13
Δ = 12° 38' 50"
℄R = 541.43
℄T = 60.0
℄Arc = 119.51
Δ = 39° 00' 40"
℄R = 282.30
℄T = 1000
℄Arc = 192.21
Δ = 16° 54' 20"
℄R = 672.91
℄T = 100.0
℄Arc = 198.55
Δ = 12° 05' 00"
℄R = 566.90
℄T = 60.0
℄Arc = 119.56
Δ = 53° 55' 50"
℄R = 196.56
℄T = 100.0
Arc. = 185.02
(radial)