Bulkley-Nechako Map

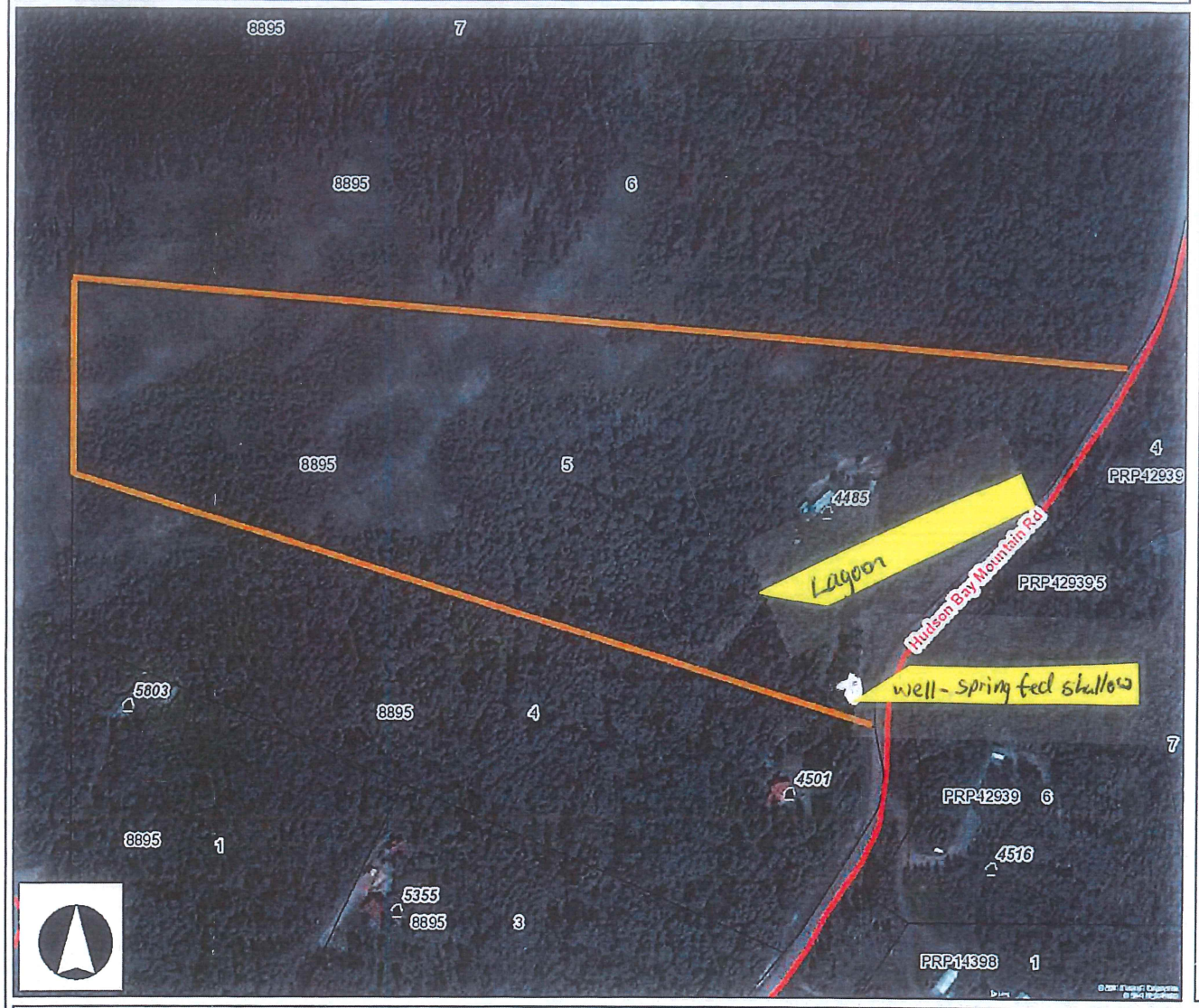

Legend

- Community Locations
- Rural Addresses
- Roads
  - Forest Service Road
  - Ferry
  - Highway
  - Major Secondary Road
  - Minor Secondary Road
  - City Street
  - Trail, Minor
- Driveways
- Cadastre
- Railways
- Parks & Protected Areas
- Jurisdictional Boundaries
  - Electoral Area
  - First Nations Reserve
  - Municipality
  - Regional District

292.7 0 146.35 292.7 Meters

Warning: This map is a composite of data from many sources. While all reasonable efforts have been made to ensure the accuracy and currency of this map, the Regional District of Bulkley-Nechako makes no warrenties regarding its suitability for a particular purpose nor for the validity of the base data from which it is compiled. Reliance on this information without verification from original records is done at the user's own risk.

Regional District of Bulkley-Nechako
37 3rd Ave, PO Bo 820
Burns Lake BC, V0J 1E0
TF: 1-800-320-3339
www.rdbn.bc.ca

Scale 1: 5,762

Map Generated: 8/28/2014 12:44 PM

Projection: WGS_1984_Web_Mercator_Auxiliary_Sphere