

13115 100A Avenue, Surrey

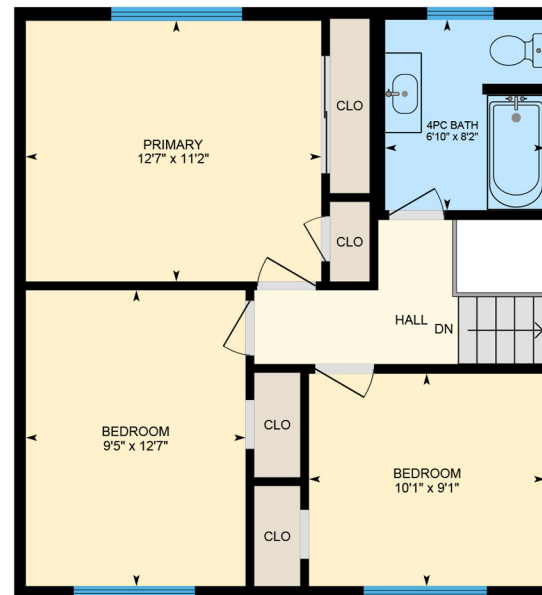

Total Finished Living Area: 1447 sqft  
Unfinished Living Area: 571 sqft  
Grand Total: 2018 sqft

Detached Garage (not shown) 24'4" x 25'0" = 608.25 sqft



Evon Mayer  
604-418-5786

Please note this floor plan is for marketing and illustration purposes only. While Measurements are deemed to be accurate, they are not guaranteed and should be verified if deemed important by prospective buyers.

