

R2332688 214 15745 CROYDON DRIVE Residential Attached
 Apartment/Condo Surrey Grandview Surrey V3S 2L5



Depth/Size (ft.): Frontage (ft.): Approx. Yr Built: 2010
 Bedrooms: 1 Age: 9
 Lot Area Bathrooms: 1 Zoning: CD
 Flood Plain: No Full Baths: 1 Gross Taxes: \$1,491.44
 Rear Yard Exp: Half Baths: 0 For Tax Year: 2018
 Maint. Fee: \$249.47 P.I.D.: 028-095-154
 Mgmt. Co's Name: Remax Dwell
 Mgmt. Co's Phone: 604-821-2999
 View: Yes: MOUNTAINS
 Complex / Subdiv: MORGAN CROSSING - FOCUS
 Services Connected: Community,Electricity,Natural Gas,Sanitary Sewer,Storm Sewer,Water

Style of Home: 1 Storey,Upper Unit
 Construction: Frame - Wood
 Exterior: Brick,Concrete,Mixed
 Foundation: Concrete Perimeter
 Rain Screen: Full
 Renovations:
 # of Fireplaces: 1
 Fireplace Fuel: Electric
 Water Supply: City/Municipal
 Fuel/Heating: Baseboard,Electric
 Outdoor Area: Fenced Yard,Rooftop Deck
 Type of Roof: Torch-On
 Total Parking: 1 Covered Parking: 1 Parking Access: Lane
 Parking: Add. Parking Avail.,Garage; Underground,Visitor Parking
 Locker: Yes
 Dist. to Transit: 1 BLOCK Dist to School Bus: 2 BLOCKS
 Units in Development: 457 Total Units in Strata: 457
 Title to Land: Freehold Strata
 Property Disc.: Yes
 PAD Rental:
 Fixtures Leased: No
 Fixtures Rmvd: No
 Floor Finish: Laminate,Tile,Wall/Wall/Mixed

Maint Fee Inc: Caretaker,Garbage Pickup,Gardening,Gas,Hot Water,Management,Recreation Facility,
 Legal: PL BCS3659 LT 123 LD 36 SEC 23 TWP 1
 Amenities: Elevator,Exercise Centre,Garden,Storage
 Site Influences: Central Location,Golf Course Nearby,Private Setting,Private Yard,Recreation Nearby,Shopping Nearby
 Features: CithWsh/Dryr/Frdg/Stve/DW,Disposal - Waste,Drapes/Window Coverings,Garage Door Opener,Intercom,Microwave,Pantry,Security - RI,Sprinkler - Fire,Vacuum R.I.

| Floor | Type | Dimensions | Floor | Type | Dimensions | Floor | Type | Dimensions |
|-------|----------------|--------------|-------|------|------------|-------|------|------------|
| Main | Living Room | 17'11 x 12'2 | | | x | | | x |
| Main | Dining Room | 8' x 6' | | | x | | | x |
| Main | Kitchen | 12'8 x 7'4 | | | x | | | x |
| Main | Master Bedroom | 15'7 x 9'6 | | | x | | | x |
| Main | Den | 6' x 4' | | | x | | | x |
| Main | Foyer | 4' x 4' | | | x | | | x |
| Main | Laundry | 4' x 4' | | | x | | | x |
| Main | Storage | 6' x 4' | | | x | | | x |
| Main | Walk-In Closet | 6' x 6' | | | x | | | x |
| | | x | | | x | | | x |

| | | | | | | |
|----------------------------|-------------|---|------|-------|-------------|----------|
| Finished Floor (Main): | 780 | # of Rooms: 9 # of Kitchens: 1 # of Levels: 1 | Bath | Floor | # of Pieces | Ensuite? |
| Finished Floor (Above): | 0 | Crawl/Bsmt. Height: | 1 | Main | 4 | No |
| Finished Floor (Below): | 0 | Restricted Age: | 2 | | | |
| Finished Floor (Basement): | 0 | # of Pets: 2 Cats: Yes Dogs: Yes | 3 | | | |
| Finished Floor (Total): | 780 sq. ft. | # or % of Rentals Allowed: | 4 | | | |
| Unfinished Floor: | 0 | Bylaw Restrict: Pets Allowed w/Rest.,Rentals Allw d w/Restrctns | 5 | | | |
| Grand Total: | 780 sq. ft. | Basement: None | 6 | | | |
| | | | 7 | | | |
| | | | 8 | | | |

Listing Broker(s): Sutton Group-West Coast Realty (Surrey/24)

It's PERFECT,Mountain View!Functionally spacious 1-bedroom+Den located in the vibrant community of Morgan Crossing with access to over 60 shops at your doorstep including Thrifty's,Mink Coffee,Steve Nash Gym,London Drugs, Everything Wine & boutique clothing shops.Boasting an open layout,huge Master Bedroom,living area fit for entertainers & facing into the center of Morgan Crossing-FEATURING: Private Peaceful Large Fenced Rooftop Deck - 25'x10' 250sf of outdoor deck. You will not be disappointed! Live here & leave the car at home as restaurants,parks,transportation & schools are all within walking distance.School Catchment:Semiahmoo Secondary & walk to Sunnyside Elementary & Southridge.Need to move in right away...no problem.Enter by Skoah.

The enclosed information, while deemed to be correct, is not guaranteed. PREC* indicates 'Personal Real Estate Corporation'.

The enclosed information while deemed to be correct, is not guaranteed.
 This communication is not intended to solicit properties already listed for sale.

Produced and printed by www.cotala.com

LISTING features

214 - 15745 Croydon Drive, Surrey



Sutton Group - WestCoast Realty
 AN INDEPENDENT MEMBER BROKER

Bus: 604.538.8888
 Cell: 604.418.5786
 Fax: 604.538.0237

evon@evonmayer.com
 www.evonmayer.com

Evon Mayer





TAKE THE TOUR

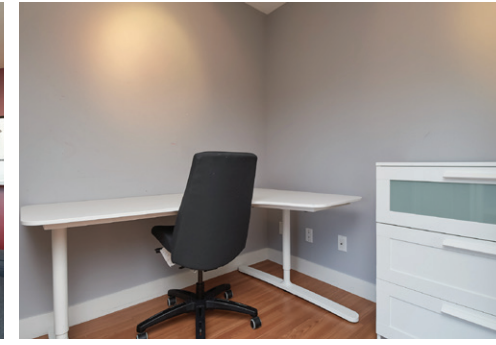

It's PERFECT, Mountain View! Functionally spacious 1-bedroom+Den located in the vibrant community of Morgan Crossing with access to over 60 shops at your doorstep including Thrifty's, Mink Coffee, Steve Nash Gym, London Drugs, Everything Wine & boutique clothing shops. Boasting an open layout, huge Master Bedroom, living area fit for entertainers & facing into the center of Morgan Crossing-FEATUREING: Private Peaceful Large Fenced Rooftop Deck - 25'x10' 250sf of outdoor deck. You will not be disappointed! Live here & leave the car at home as restaurants, parks, transportation & schools are all within walking distance. School Catchment: Semiahmoo Secondary & walk to Sunnyside Elementary & Southridge. Need to move in right away. . . no problem. Enter by Skoah.



COMPLIMENTS OF

Evon Mayer



| | |
|-----------|----------|
| Maint | \$249.47 |
| Size | 780 sf |
| Bedrooms | 1 |
| Bathrooms | 1 |