12929 Crescent Road
Surrey, BC

Main Floor:	2,496 sq.ft.
Upper Floor:	2,329 sq.ft.
Lower Floor:	1,675 sq.ft.
Sub Total:	**6,500 sq.ft.**
Crawl Space:	818 sq.ft.
Total:	**7,318 sq.ft.**
Garages:	1,025 sq.ft.
Patio:	854 sq.ft.
Deck:	809 sq.ft.
Rear Balcony:	258 sq.ft.
Front Balcony:	176 sq.ft.
Workshop:	510 sq.ft.
Total Extras:	**3,632 sq.ft.**

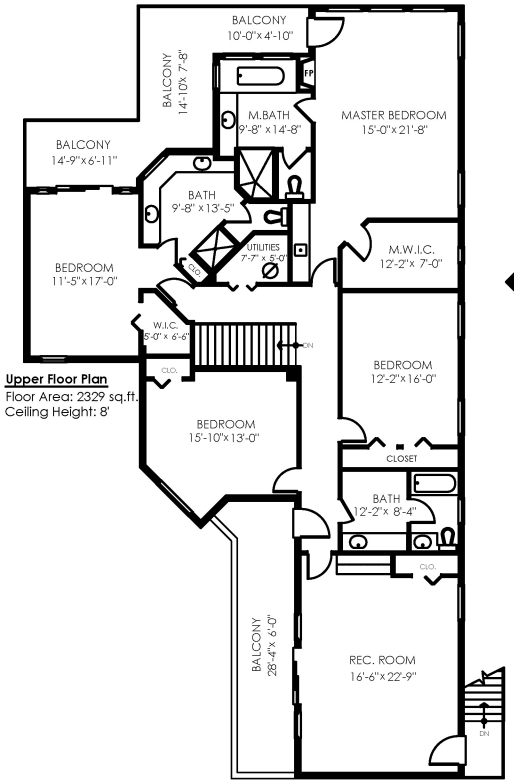

Upper Floor Plan
Floor Area: 2329 sq.ft.
Ceiling Height: 8'

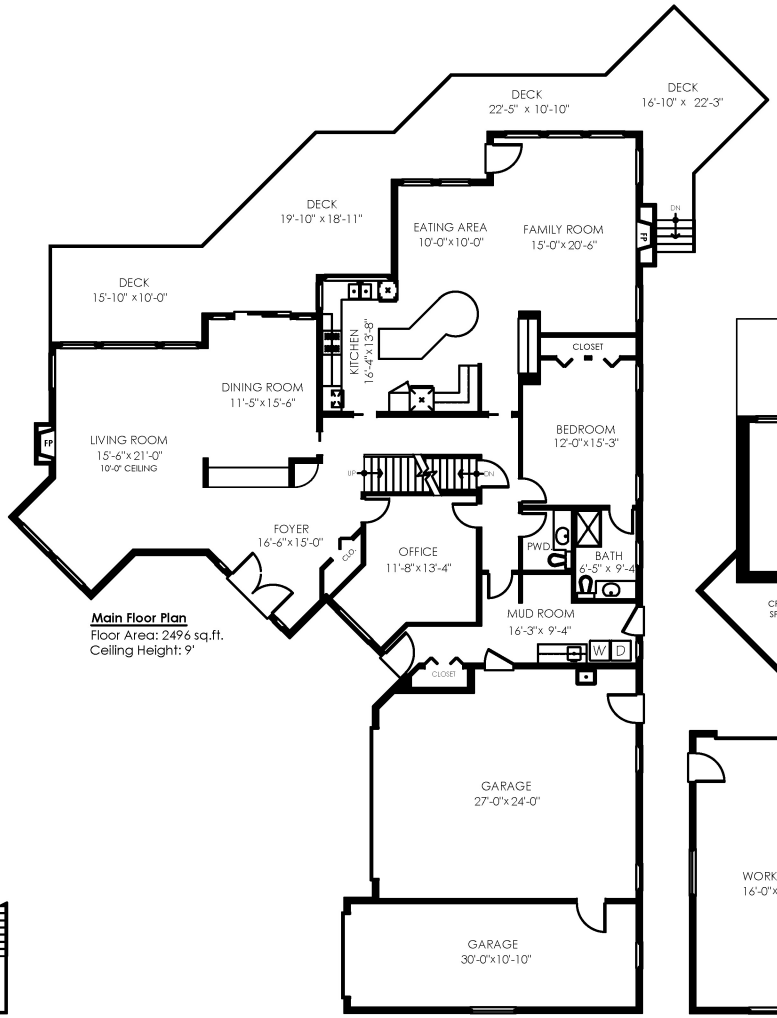

Main Floor Plan
Floor Area: 2496 sq.ft.
Ceiling Height: 9'

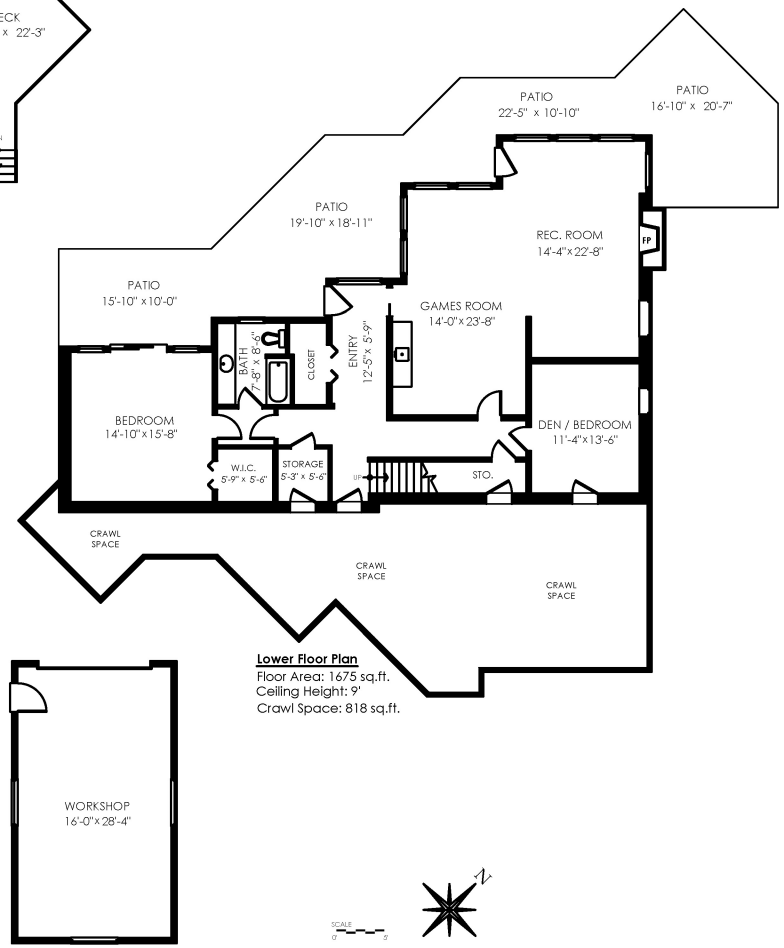

Lower Floor Plan
Floor Area: 1675 sq.ft.
Ceiling Height: 9'
Crawl Space: 818 sq.ft.

Measuring, Scanning, Design & Permits | 604-876-3738

E&O Insured for $3,000,000. Total square foot calculated to gross unit area. SQFT based on interior measurements to exterior walls, not taken from original blueprints, may include unfinished area.
This is for marketing purposes only and is not intended for architectural/construction use. All details, sizes & placements should be considered approximate within +/- 2% tolerance. www.DraftOnSite.com