

SITE CERTIFICATE FOR CITY OF LANGLEY

FILE : L80/328
(378)

COVERING LOT 378, NORTH EAST QUARTER SECTION 35
TOWNSHIP 7

PLAN 59503 NEW WESTMINSTER DISTRICT

SCALE 1:250 All distances are in metres except where otherwise noted.

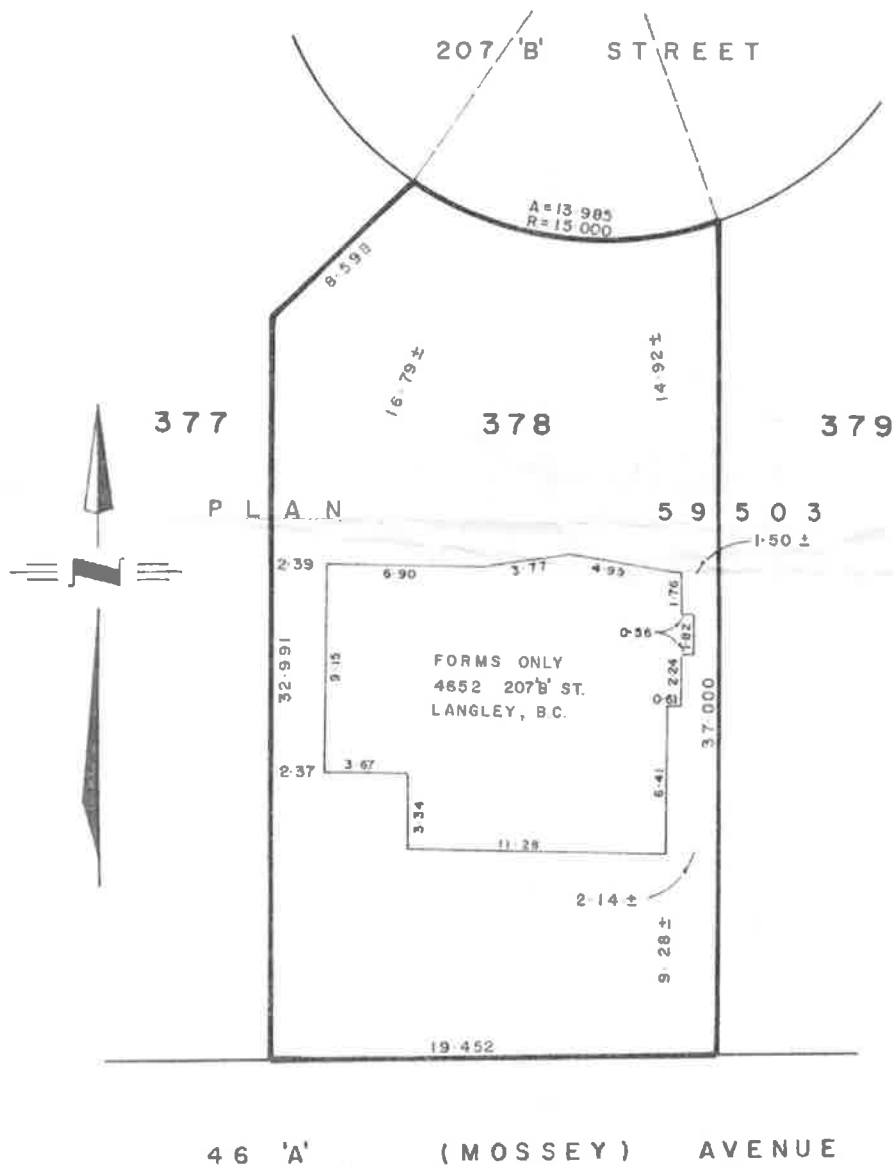

THOMSON ISAAK & OSMAN
B.C. Land Surveyors

5722 GLOVER ROAD
LANGLEY, B.C. V3A 4H8

phone : 533-2411

NOTE : This certificate shows the relative location of improvements constructed on the above lot and is not intended for property line re-establishment. We accept no responsibility for the unauthorized use.

CERTIFIED CORRECT THIS 19th DAY OF NOVEMBER 1980.

 B.C.L.S.

REF. : Mac TAGGART