B.C. LAND SURVEYOR'S FORMS
LOCATION CERTIFICATE ON LOT 291, SECTION 17, TOWNSHIP 1, NEW WESTMINSTER DISTRICT, PLAN 57494

This document shows the relative location of the surveyed structures and features with respect to the boundaries of the parcel described above. This document shall not be used to define property lines or property corners.

Civic Address:
13568 – 19th Avenue,
Surrey, B.C.

0 5 10 15 20 25 m

SCALE – 1 : 250
All distances are in metres

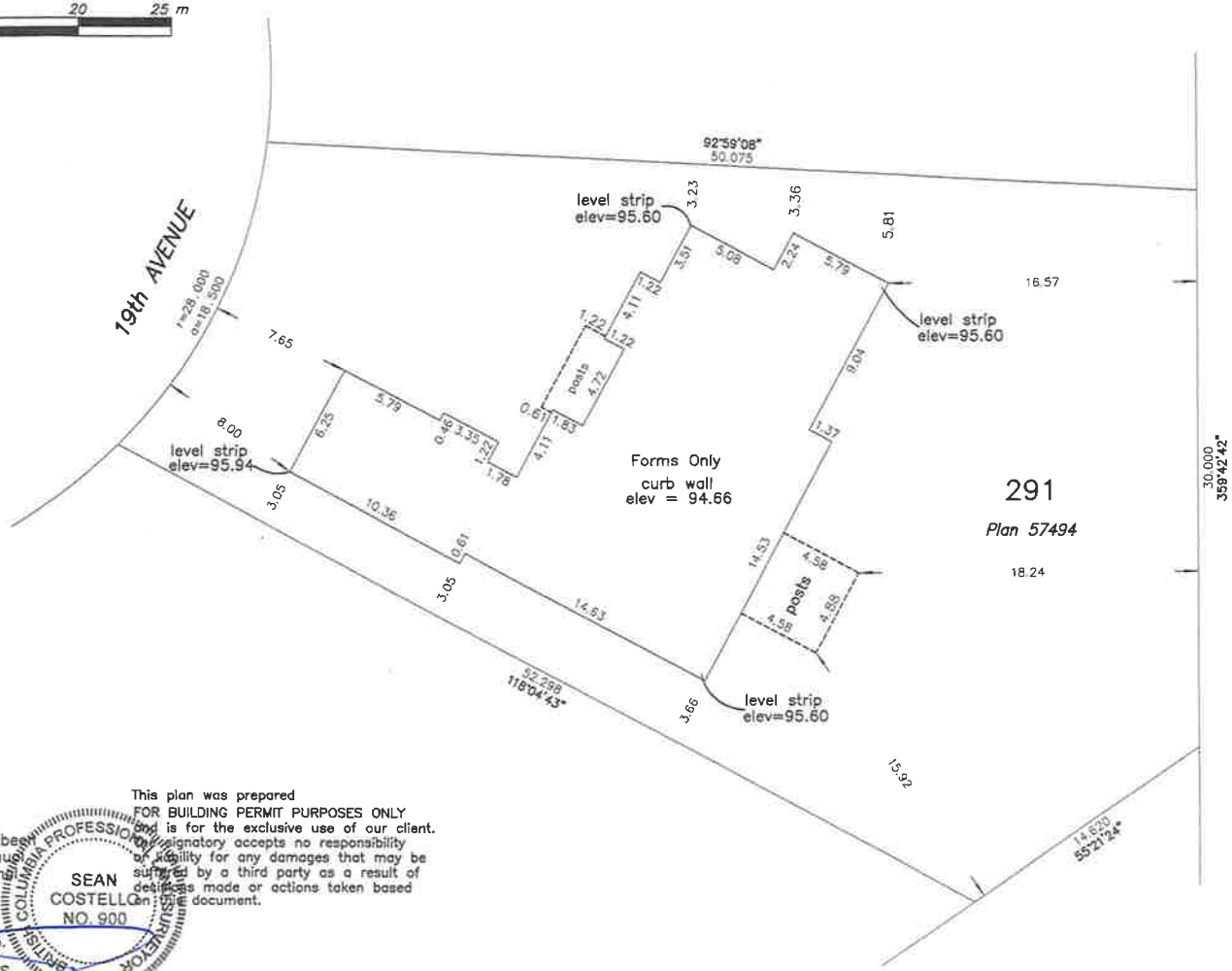

P.I.D. 005–613–108
List of document numbers of any documents registered on title which may affect location of improvements that have not been defined by survey or description.

This document is not valid unless originally signed and sealed.

This building location certificate has been prepared in accordance with the manual of standard practice and with additional specifications from the client and is certified correct this 23rd day of June, 2015.

B.C.L.S.

BRITISH COLUMBIA PROFESSIONAL SURVEYOR
SEAN COSTELLO
NO. 900

This plan was prepared FOR BUILDING PERMIT PURPOSES ONLY and is for the exclusive use of our client. The signatory accepts no responsibility or liability for any damages that may be suffered by a third party as a result of decisions made or actions taken based on this document.

©CAMERON LAND SURVEYING LTD.
PROFESSIONAL LAND SURVEYORS
Unit 206 – 16055 Fraser Highway
Surrey, B.C. V4N 0G2
Phone 597–3777
Fax 597–3783
File: 5350–CE