



#304 - 3355 ROSEMARY HEIGHTS DRIVE,  
SURREY, B.C.

WEST COAST REALTY

EVON MAYER

BUS: 604-538-8888

MAIN FLOOR 1127 SQ. FT.  
FINISHED AREA 1127 SQ. FT.

BALCONY 185 SQ. FT.

Please proof &  
fax or email 'OK' to  
604-539-0286  
measures@telus.net  
THANK YOU

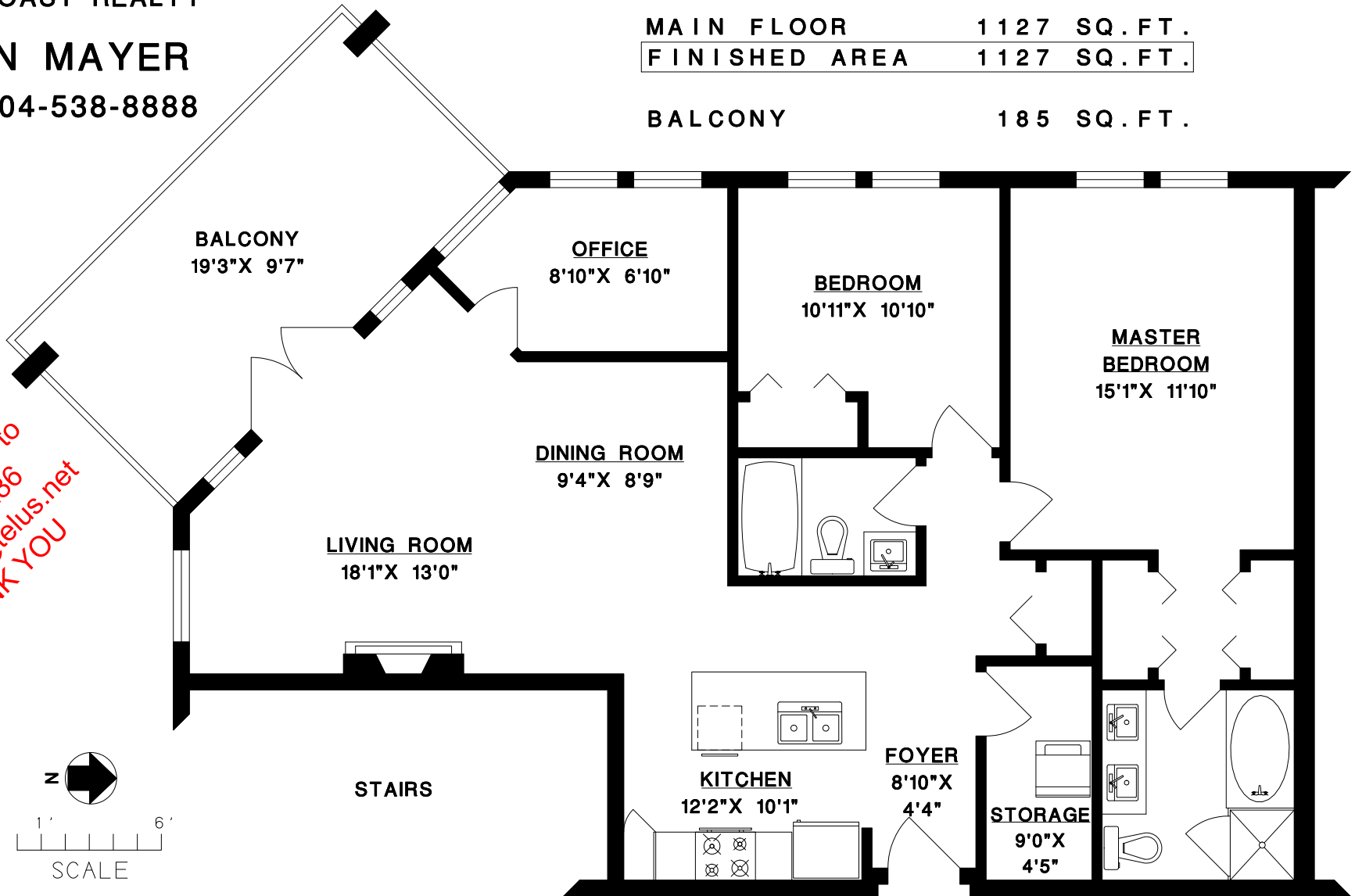

**MEASURE MASTERS**  
SURREY/WHITE ROCK  
(604) 539-0285  
DRAWN: JUNE 2011

\*\*\*Area measurements taken  
to center of all walls.