

**B.C. LAND SURVEYOR'S
CERTIFICATE OF LOCATION FOR**

**LOT 12, SECTION 1, RANGE 2 WEST,
HIGHLAND DISTRICT,
PLAN VIP70563**

SCALE 1:200

All distances are in metres.

Note: Lot 12 lies within the District of Langford and is zoned RS-1 bylaw setback requirements are as follows:
Principal Buildings
Front 4.5 m
Side (interior) 1.2 m
Side (exterior) 3.0m
Rear 7.5 m

Accessory Buildings
Front 15.0 m
Side and Rear 1.0m

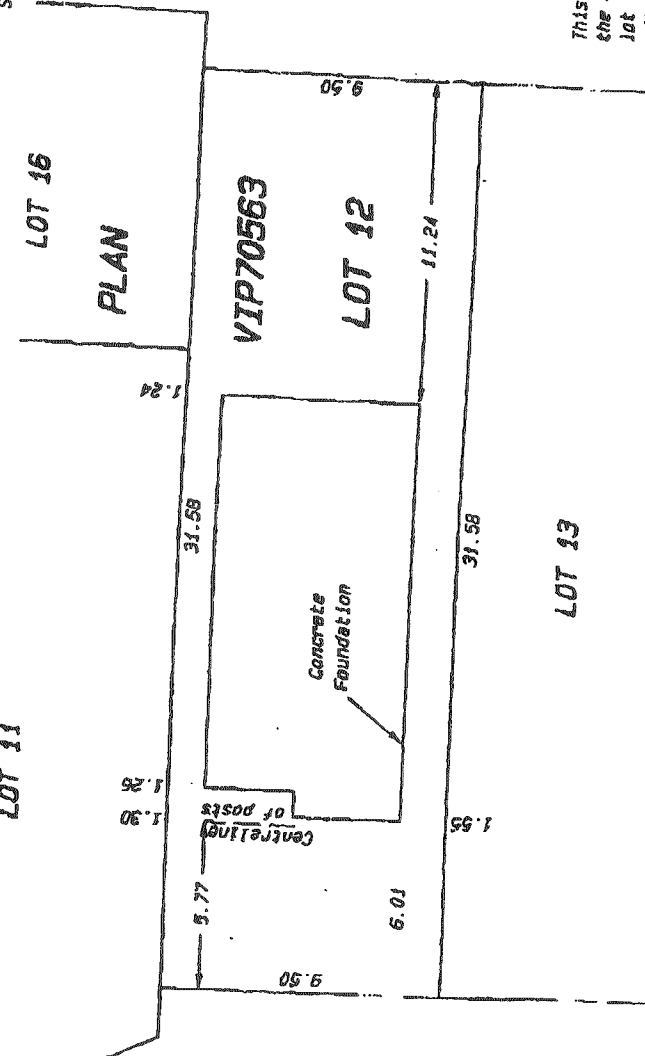

HOY LAKE ROAD

HOY LAKE CRESCENT

LOT 13

KENYON & WILSON
PROFESSIONAL LAND SURVEYORS
#221 CORDONATION AVENUE
DUNCAN, B.C. VOL 271 (2507) 746-4745
FILE 00-5098.C12

This is to certify that the structure on the above lot lies wholly within the said lot and does not encroach on any adjoining lot or road. Certified correct this 26th day of June, 2000.

[Signature]
S.C.L.S.
THIS DOCUMENT IS NOT VALID UNLESS
ORIGINALLY SIGNED AND SEALED.

The purpose of this plan is for the protection of the mortgagee only and not for the re-establishment of property boundaries.