

LOWER FLOOR
1336 SQ. FT.
 7'-10" CEILING HEIGHT

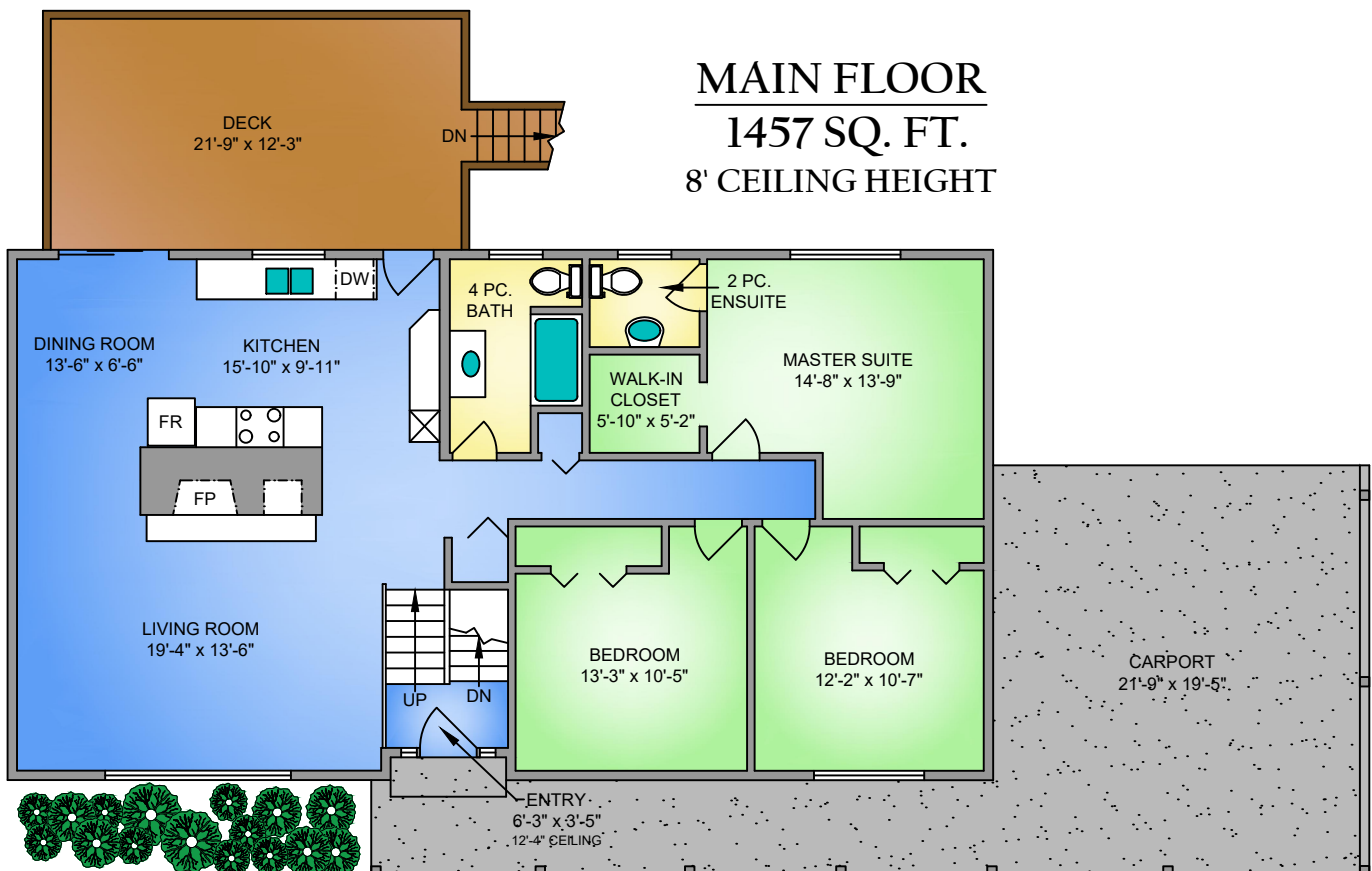

MAIN FLOOR
1457 SQ. FT.
 8' CEILING HEIGHT

NORTH

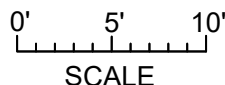

6469 GOLLEDGE AVENUE MAY 30, 2018 PREPARED FOR THE EXCLUSIVE USE OF TIM AYRES PLANS MAY NOT BE 100% ACCURATE, IF CRITICAL BUYER TO VERIFY.				
FLOOR	AREA (SQ. FT.)			
	FINISHED	UNFINISHED	CARPORT	DECK / PATIO
MAIN	1457	-	422	266
LOWER	1336	65	-	174
TOTAL	2793	65	422	440