

MAIN FLOOR

863 SQ. FT.

8'-0" CEILINGS

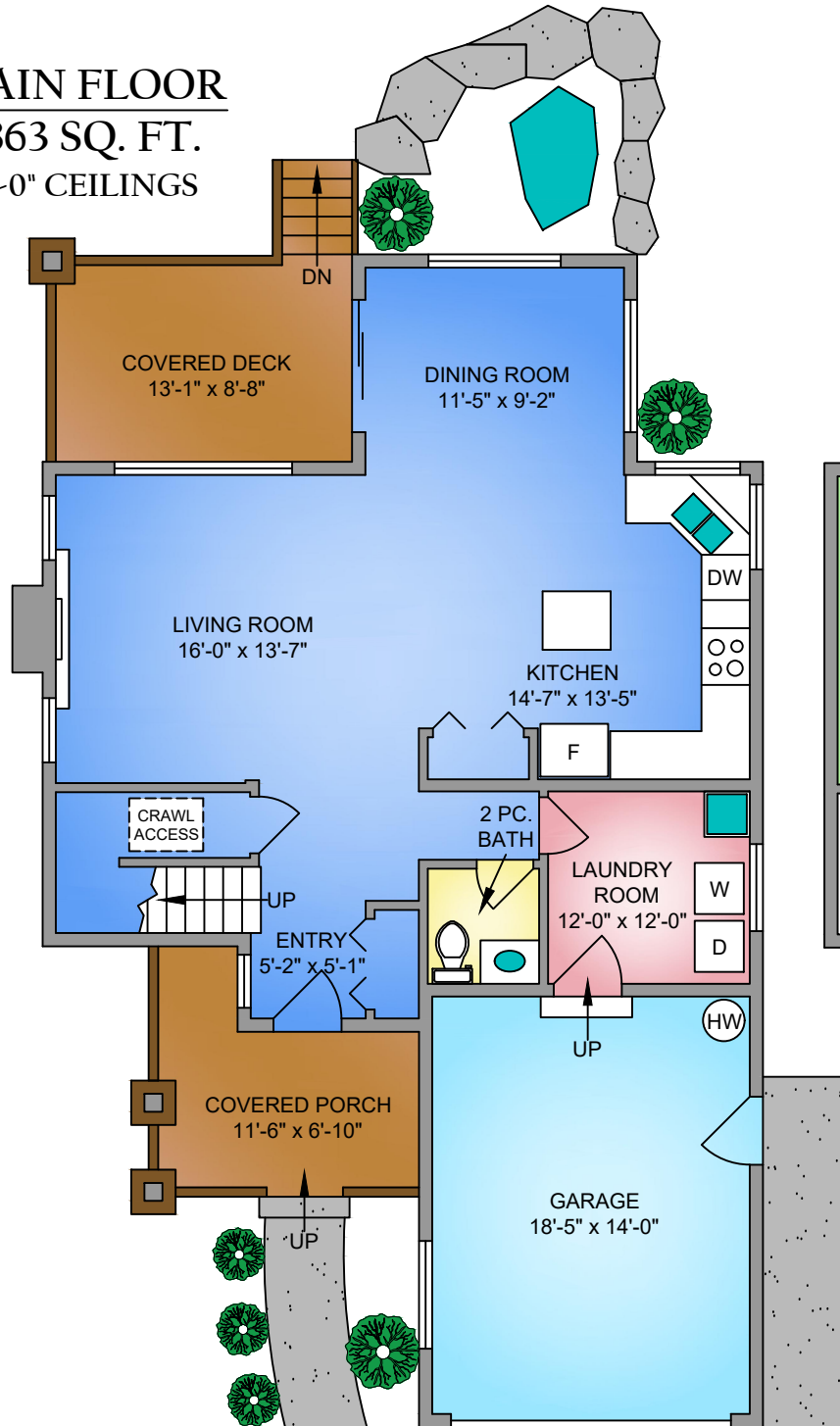

UPPER FLOOR

803 SQ. FT.

8'-0" CEILINGS



NORTH

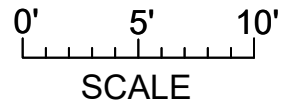

| 6581 FELDERHOF ROAD MARCH 12, 2018 PREPARED FOR THE EXCLUSIVE USE OF TIM AYRES PLANS MAY NOT BE 100% ACCURATE, IF CRITICAL BUYER TO VERIFY. | | | |
|--|----------------|------------|--------------|
| FLOOR | AREA (SQ. FT.) | | |
| | FINISHED | GARAGE | DECK / PORCH |
| MAIN | 863 | 283 | 205 |
| UPPER | 803 | - | - |
| TOTAL | 1666 | 283 | 205 |