

01

PLAN 50550

PLAN OF SUBDIVISION OF PART OF LOT 9, PLAN 2434, AND THE REMAINDER OF LOT 10, PLAN 2434, BLOCK 15, SECTIONS 52,53,63 and 64, SOOKE DISTRICT.

SCALE 1:1250
0 10 20 30 40 50 75 100 150
B.C.G.S. 92 B.032

Deposited in the Land Titles Office, at Victoria, B.C., this
8th day of June, 1990.

ED 64101
RM

[Signature]
Registrar

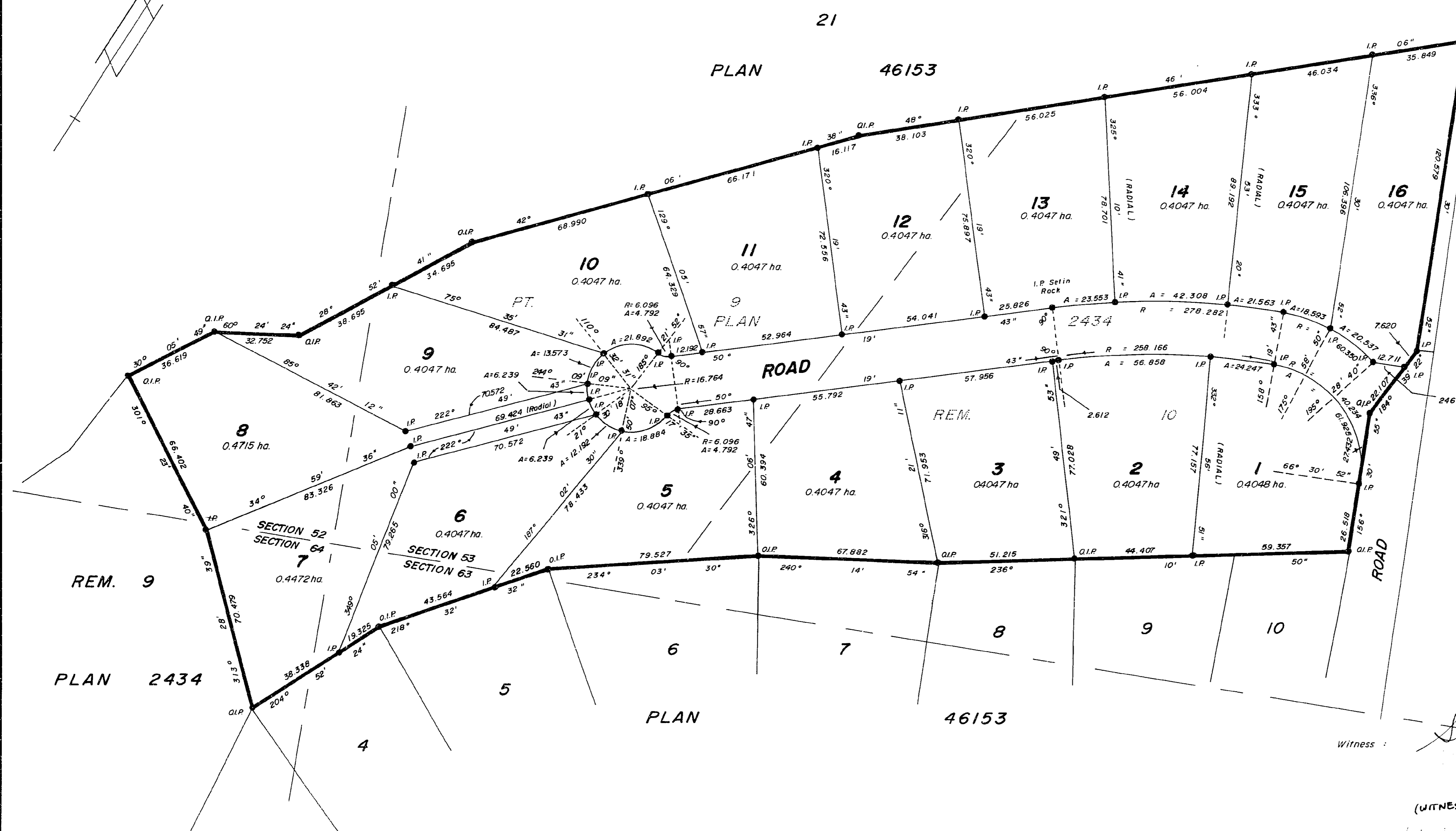

Legend

- O.I.P. denotes Standard Iron Post found.
- I.P. denotes Standard Iron Post set.
- R denotes Radius.
- A denotes Arc length.
- ha denotes hectares.

Bearings are astronomic, derived from Plan 46153.
All distances shown are in metres.

Owner: Meadowview Holdings Ltd.
[Signature]
Authorized Signatory

Witness: [Signature]

Address: _____

Occupation: _____

Mortgagee: The Royal Bank BY THEIR ATTORNEYS IN FACT:
DONALD ALLAN BROWN, ACCOUNT MANAGER
[Signature]
Authorized Signatory
RONALD RYAN ROWAN, ACCOUNT MANAGER

Witness: [Signature]
(WITNESS AS TO BOTH SIGNATURES)

Address: [Signature]

Occupation: _____

The registered owner designated hereon, hereby declares that they have entered into a right of way agreement with respect to lots 6 and 7 shown on this Plan with Her Majesty the Queen in Right of the Province of British Columbia as represented by the Minister of Transportation and Highways under Section 214 of the Land Title Act

[Signature]

The registered owner designated hereon, hereby declares that they have entered into a condition or covenant with respect to lots 4 through 16 shown on this Plan, with Her Majesty the Queen in Right of the Province of British Columbia as represented by the Minister of Transportation and Highways under Section 215 of the Land Titles Act.

[Signature]

Approved under the Land Titles Act, this
7 day of JUNE, 1990.

[Signature]
Approving Officer, the Ministry of Transportation & Highways.

This Plan lies within the Capital Regional District.

J.E. ANDERSON & ASSOCIATES
B.C. Land Surveyors - Consulting Engineers
Victoria & Nanaimo, B.C.
File: 13149 M134

I, D.R. Carrier, a British Columbia Land Surveyor, at Victoria, in British Columbia, certify that I was present at and personally supervised the survey represented by this plan and that the survey and plan are correct.
The survey was completed on the
11th day of May, 1990.
[Signature]
B.C.L.S.