

**B.C. LAND SURVEYOR'S CERTIFICATE OF LOCATION OF BUILDING(S) ON
LOT 28, SECTION 28,
SOOKE DISTRICT, PLAN VIP76309.**

LEGEND.

All distances are in metres.
Parcel dimensions are derived
from Plan VIP76309.

Civic Address - 2407 Poplar Drive, Sooke BC

P.I.D. No. - 025-820-826

Scale = 1:500

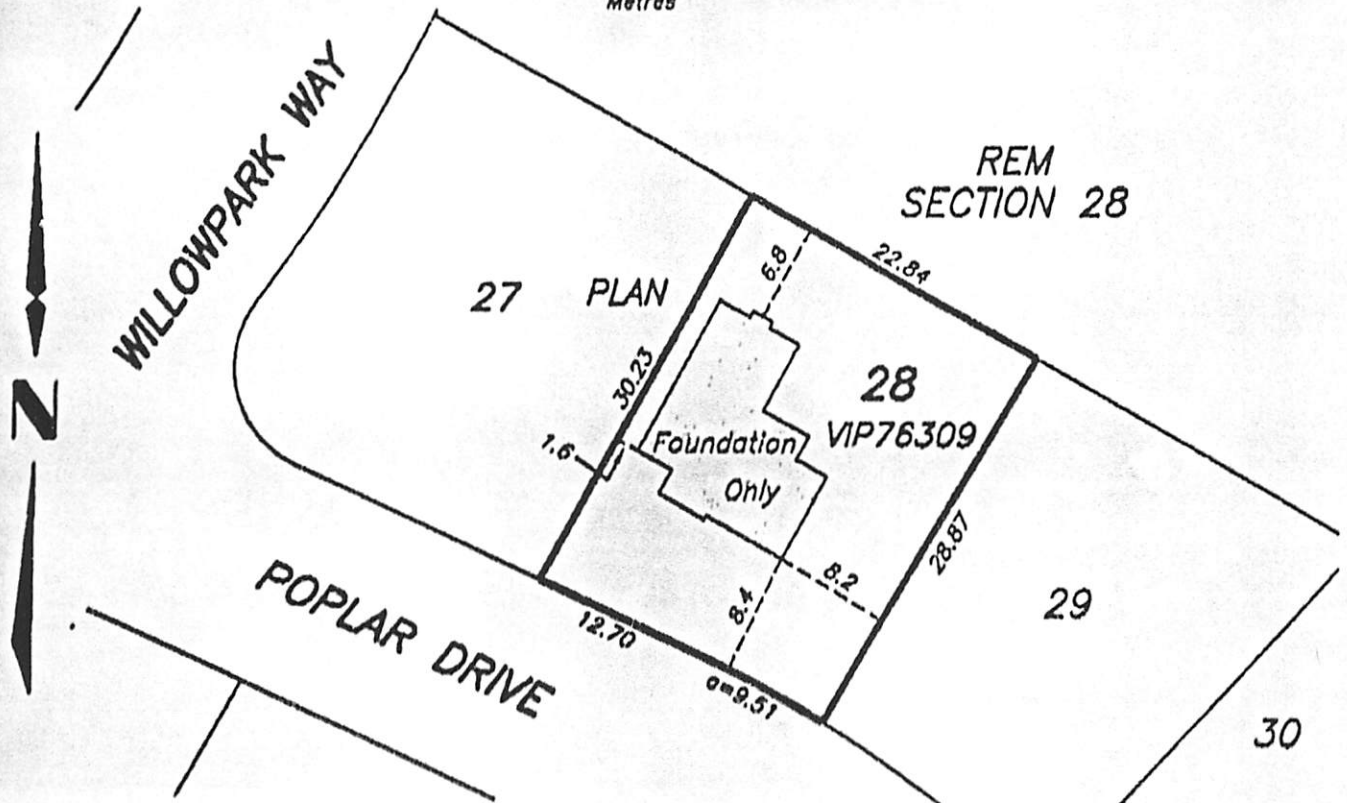

Date of Field Survey: June 10th, 2004

NOTE: Title subject to:

Covenant ET136519

Covenant EV45744

Covenant EV156881

Statutory Building Scheme EV156880

This document is not valid unless originally signed and sealed.

This document shows the relative location of the surveyed structures and features with respect to the boundaries of the parcel described above. This document shall not be used to define property lines or property corners.

This document has been prepared for the exclusive use of Citta Construction Ltd. and Ian T. Hughes, B.C.L.S. shall not be responsible for the unauthorized distribution and/or any use a third party makes of this document.

This building location certificate has been prepared in accordance with the Manual of Standard Practice and is certified correct this 25th day of October, 2004.

Focus Dwg. No.: 010760BL28B.dwg

FOCUS

Engineering • Planning • Geomatics

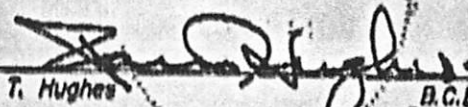
 Ian T. Hughes
 B.C.L.S.
 © focus, 2004