



Division

PUBLIC HEALTH
INSPECTION

THE APPLICANT LISTED BELOW HEREBY MAKES APPLICATION FOR A PERMIT TO CONSTRUCT A SEWAGE DISPOSAL SYSTEM PURSUANT TO THE REQUIREMENTS OF THE SEWAGE DISPOSAL REGULATIONS AND AS DESCRIBED IN THE PLAN AND SPECIFICATIONS CONTAINED HEREIN AND, OR ATTACHED HERETO.

MAFUNCTION REPAIR.

PLEASE PRINT OR TYPE

APPLICANT'S FULL NAME

MURRAY BENSON / Benson Excavating

OWNER'S NAME

M. Parker

LEGAL DESCRIPTION AND STREET ADDRESS

Lot A Plan 12247 Section 110 Sooke District

OWNER'S ADDRESS

9560 Diamond Rd.

POSTAL CODE

VOS 1N0

APPLICANT'S PHONE

642-6242

POSTAL CODE

V7E 1P6

OWNER'S PHONE

272-5385

TYPE OF PREMISES SERVED

☒ SINGLE FAMILY DWELLING☐ DUPLEX☐ OTHER, SPECIFY:

ESTIMATED TOTAL DAILY SEWAGE FLOW (REFER TO APPENDIX 1 OF REGULATIONS FOR MINIMUM FLOWS)

300

DIMENSIONS OF LOT

185.3 x 44.8 x 143.5 x 48.2

LOT AREA

831 1539

DEPTH OF SOIL TO HARDPAN, BEDROCK OR HIGHEST WATER TABLE

30"

SEPTIC TANK (NAME, IF PREFABRICATED)

Lombard

MATERIAL

concrete

LIQUID CAPACITY

600 GAL

TYPE OF ULTIMATE DISPOSAL

☐ CONVENTIONAL SYSTEM☐ ALTERNATE (DESCRIBE)

TOTAL LENGTH OF DISPOSAL PIPE

288'

TYPE OF PIPE

PVC

INSIDE DIAMETER OF PIPE

3"

DISTANCES FROM SOURCES OF DOMESTIC WATER

OVER ONE HUNDRED FT FROM OWN

FROM NEIGHBOUR'S

FROM STREAM OR LAKE

IF A PACKAGE TREATMENT PLANT IS PROPOSED

MAKE AND MODEL

TREATMENT CAPACITY

NOTE. A SITE PLAN MUST BE SUBMITTED WITH THIS APPLICATION (see below) AND PERCOLATION TEST RESULTS MUST ALSO BE PROVIDED. RESULTS SHOULD BE RECORDED ON PLOT PLAN.

THE SEWAGE DISPOSAL SYSTEM DESCRIBED ABOVE MUST BE CONSTRUCTED IN ACCORDANCE WITH THE REQUIREMENTS OF THE SEWAGE DISPOSAL REGULATIONS. THE MEDICAL HEALTH OFFICER OR HIS DELEGATE MUST BE NOTIFIED WHEN THE INSTALLATION IS READY FOR USE AND BEFORE COVERING.

DATE OF APPLICATION

SIGNATURE OF OWNER OR AGENT

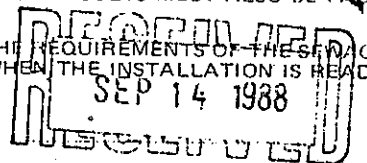
Murray Benson

PERMIT TO CONSTRUCT - PURSUANT TO THIS APPLICATION AND THE SEWAGE DISPOSAL REGULATIONS, PERMISSION IS HEREBY GRANTED FOR THE CONSTRUCTION OF A SEWAGE DISPOSAL SYSTEM.

CONDITIONS OF PERMIT Issued pursuant to Sections 3 and 7 in accordance with Schedule 2 of the Regulations. No deviation from approved plan without prior authorization from this office. Any work to be done to protect the field from any possible intrusion of ground-water must be completed prior to construction of sewage disposal system. 1.5 feet of minimum 10 minutes perc soil fill required. Issued as a first attempt to correct a malfunctioning sewage disposal system. 2' x 2' trenches required.

1988 October 04

DATE OF ISSUANCE

MEDICAL HEALTH OFFICER OR PUBLIC HEALTH INSPECTOR

R. Campbell per B. Hines

NOTE: CONSTRUCTION MUST NOT COMMENCE UNTIL THIS PERMIT HAS BEEN SIGNED BY THE MEDICAL HEALTH OFFICER OR PUBLIC HEALTH INSPECTOR. AUTHORIZATION TO USE THE SEWAGE DISPOSAL SYSTEM MUST BE GRANTED IN WRITING BY THE AUTHORITY HAVING JURISDICTION BEFORE BACKFILLING. CHECK WITH YOUR LOCAL AUTHORITIES REGARDING BUILDING AND ZONING BY-LAWS. THIS PERMIT IS NOT TRANSFERABLE AND EXPIRES SIX MONTHS FROM DATE OF ISSUE.

cc: Bldg. Inspector, 6650 Sooke Road, VOS 1N0

COMMENTS

BACKFILLING AND USE AUTHORIZED

YES ☒ NO ☐

DATE

28 Oct 88

MEDICAL HEALTH OFFICER OR PUBLIC HEALTH INSPECTOR

B. Hines

A PLOT PLAN SHOWING LOCATIONS OF BUILDINGS, SEPTIC TANKS, DISPOSAL FIELDS (YOURS AND YOUR NEIGHBOURS), ALL DRINKING WATER SOURCES, WATER LINES, PERCOLATION HOLES AND RESULTS, 4 FOOT TEST HOLES AND SURFACE WATERS MUST BE PROVIDED WITH THIS APPLICATION.



INSERT NORTH ARROW

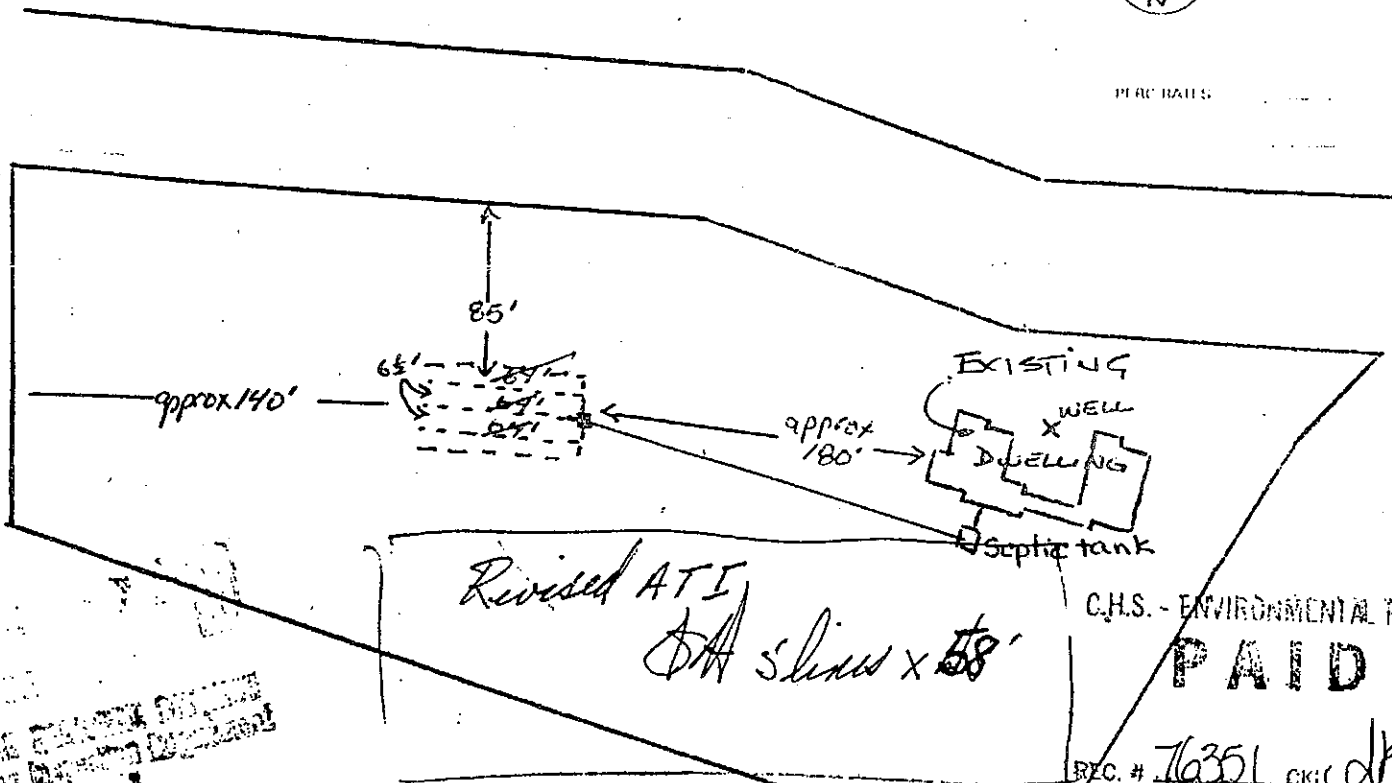

C.H.S. - ENVIRONMENTAL PROG

PAIDREC. # 76351 CLK *dk*Per-Bldg 88-09-29
COPY 3 - APPLICANT