

PLAN OF SUBDIVISION OF LOTS 67, 68, 69 AND 70  
IN THE SUBDIVISION OF A PORTION OF THE  
NORTH HALF OF THE NORTHWEST QUARTER  
OF SECTION 12, TOWNSHIP 1,  
NEW WESTMINSTER DISTRICT.  
ACCORDING TO PLAN 15931.

16494

Ref. 355260E 355261E 355262E

Deposited in the Land Registry  
 Office of New Westminster, B. C.  
 this 17th day of May 1956.

*Alvin*  
 Registrar

SCALE: 1 INCH = 100 FEET.

- Legend:-  
 Bearings referred to Meridian of Plan 15931.  
 ● O.I.P. indicates iron post found in place.  
 ○ O.P. indicates wooden post found in place.  
 ○ I.P. indicates 1/2" x 30" Galvanized iron post set.  
 ○ indicates wooden post set.

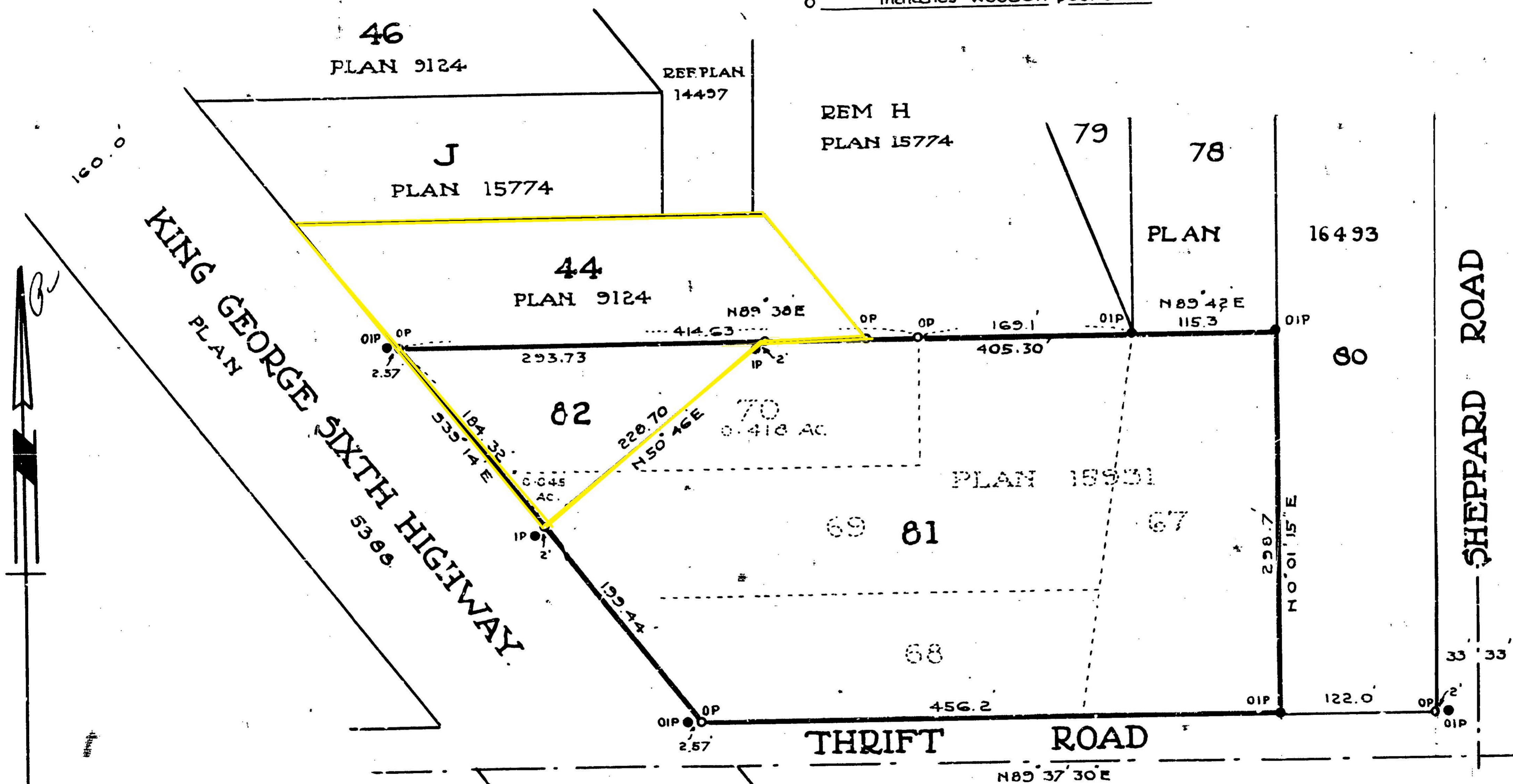

I, Geoffrey K. Burnett, of the City of New Westminster, in the Province of British Columbia, a British Columbia Land Surveyor, make oath and say that I was present at and did personally superintend the survey represented by this Plan, and that the survey and Plan are correct. The said survey was completed on the 10th day of April, 1956.

*Geoffrey K. Burnett*

Sworn before me this 4th day of May, 1956.

*Notary Public*

A Notary Public in and for the Province of British Columbia.

Burnett, McQueen & Hunter,  
 Engineers and Surveyors,  
 New Westminster, B.C.

Approved under the Land Registry Act,  
 dated this 15 day of May 1956.

*J. H. ...*  
 Approving Officer

owner: \_\_\_\_\_

witness: \_\_\_\_\_

owner: *Bessie Cohen*

witness: *...*

owner: *R. Russell*

witness: *G. R. Brush*

owner: \_\_\_\_\_

witness: \_\_\_\_\_