

JEFF FITZPATRICK

PERSONAL REAL ESTATE CORPORATION
ENGEL & VOLKERS VANCOUVER
604-612-6120
JEFF@JEFFFITZPATRICK.COM
WWW.JEFFFITZPATRICK.COM

3566 West 11th Avenue
Vancouver, BC, V6R 2K2

Year Built: 1937

Land Size: 4,026 Sq Ft (33 Ft x 122 Ft)

TOTAL INTERIOR: 1,745 SQ FT
TOTAL: 3 BEDROOMS + 2 BATHROOMS
TOTAL EXTERIOR: 576 SQ FT
DECK: 381 SQ FT
(368 SQ FT / 13 SQ FT)
SHED: 195 SQ FT

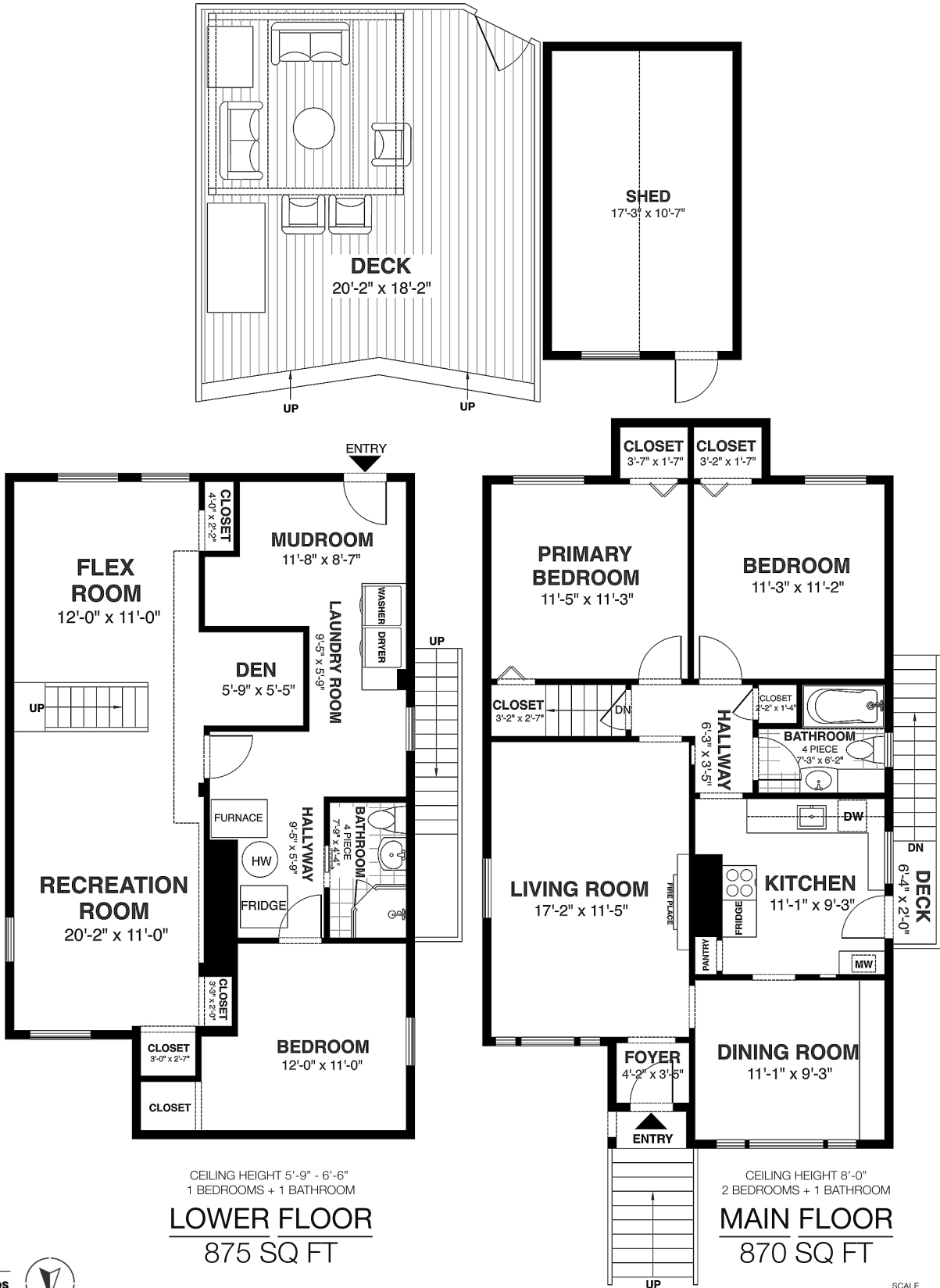

Developed On: October 6, 2025 - Valid Until: April 6, 2026

SCALE



This floor plan is intended for marketing purposes only and should not be used for architectural or construction. While the information contained within this floor plan is believed to be correct it is not guaranteed. All room dimensions and floor areas must be considered approximate and are subject to independent verification. All rights reserved for Realty Studios & Volkers Inc. CXC#100000000. Total square footage taken from architectural plan and provided by agent or builder.