

# STRATA PLAN OF LOT B, BLOCK 93, DISTRICT LOT 541, GROUP 1, NEW WESTMINSTER DISTRICT, PLAN LMP1050.

INTEGRATED SURVEY AREA No.31, NAD83, (C.S.R.S.)  
CITY OF VANCOUVER  
B.C.G.S. 92G.025

Scale 1:500

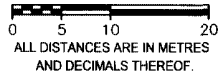

### LEGEND

- - DENOTES LEAD PLUG FOUND
- - DENOTES LEAD PLUG PLACED
- ⊙ - DENOTES CONTROL MONUMENT
- WT - DENOTES WITNESS
- SL - DENOTES STRATA LOT
- LCP - DENOTES LIMITED COMMON PROPERTY
- PT - DENOTES PART
- ∠ - DENOTES ANGLE BETWEEN RADIAL LINES, (DELTA ANGLE)
- ⊕ - DENOTES COMMON PROPERTY
- ⓔ - DENOTES ELECTRICAL LCP FOR SL 1 TO SL 420
- Ⓜ - DENOTES MECHANICAL LCP FOR SL 1 TO SL 420
- ⓇES - DENOTES LCP FOR SL 1 TO SL 420
- ⓄM - DENOTES LCP FOR SL 421 TO SL 424
- Ⓡ2 - DENOTES BALCONY LCP FOR SL 2 (TYPICAL)
- Ⓡ233 - DENOTES PATIO LCP FOR SL 233 (TYPICAL)
- Ⓡ1 - DENOTES ROOF TOP TERRACE LCP FOR SL 1 (TYPICAL)
- Ⓡ232 - DENOTES STORAGE LCP FOR SL 232 (TYPICAL)
- Ⓡ230 - DENOTES INACCESSIBLE AND NON-HABITABLE AREA BELOW STAIRS, PART OF SL 230 (TYPICAL)
- OLP / LP - DENOTES PREVIOUSLY FOUND LP NOW DESTROYED / REPLACED WITH LP

### BENNETT & ASSOCIATES

B.C. LAND SURVEYORS  
#201 - 275 FELL AVENUE  
NORTH VANCOUVER, B.C.  
V7P 3R5  
PH. 604-980-4868  
FX. 604-980-5856

FILE: \PK2004\12375\_BRAVA\12375-12\_COVER\DWG\12375-12.DWG FB 325

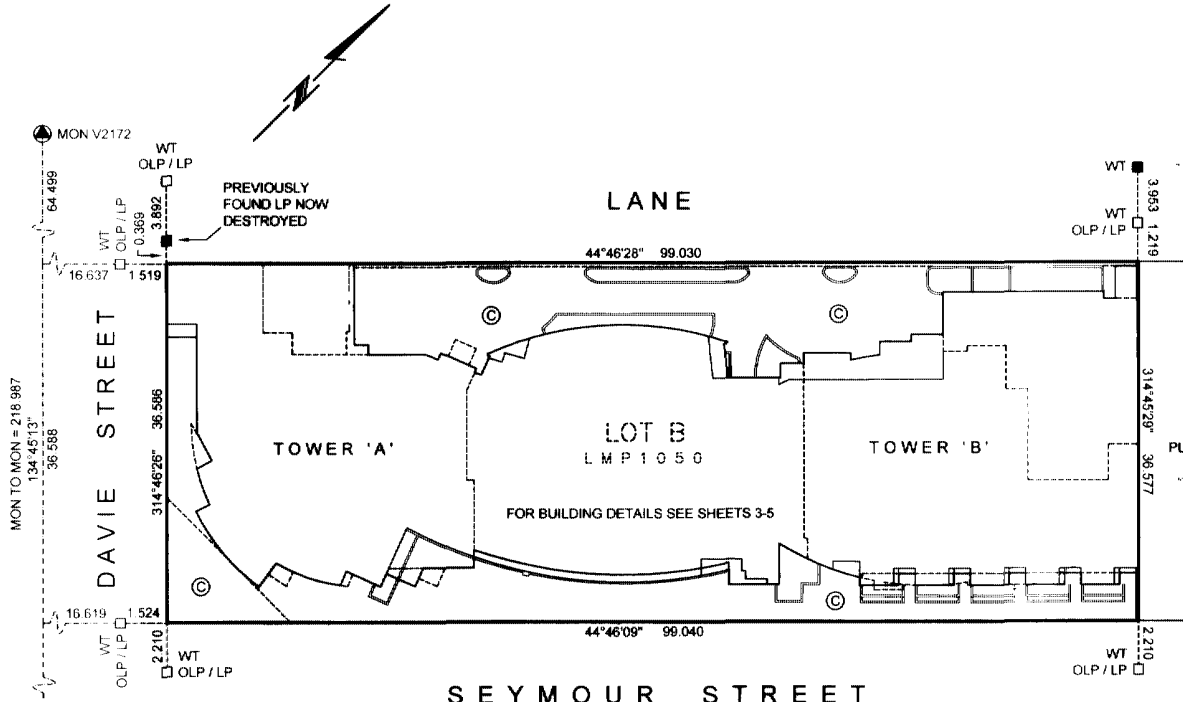

**BK93 DL541**

GRID BEARINGS ARE DERIVED FROM OBSERVATIONS BETWEEN CONTROL MONUMENTS V2162 AND V2172 INTEGRATED SURVEY AREA # 31, NAD83 (C.S.R.S.).

THIS PLAN SHOWS GROUND LEVEL MEASURED DISTANCES. PRIOR TO COMPUTATION OF U.T.M. COORDINATES, MULTIPLY BY A COMBINED SCALE FACTOR OF 0.9995999737.

PREVIOUSLY FOUND LEGAL POSTS NOW DESTROYED BY CONSTRUCTION. LOT 'B' REESTABLISHED FROM REFERENCE NOTES OF PATRICK KORABEK, B.C.L.S.

INACCESSIBLE AREAS BELOW STAIRS ARE PART OF THE STRATA LOTS BUT NOT INCLUDED IN HABITABLE AREA CALCULATIONS.

BALCONY, TERRACE AND PATIO AREAS ARE DEFINED AS TO HEIGHT BY THE CENTRE OF THE FLOOR ABOVE OR ITS EXTENSIONS OR WHERE THERE IS NO FLOOR ABOVE, BY THE AVERAGE HEIGHT OF A STRATA LOT WITHIN THE SAME BUILDING, UNLESS OTHERWISE NOTED.

NAME OF DEVELOPMENT: "THE BRAVA"  
ADDRESS: 1133 SEYMOUR STREET, VANCOUVER BC

THIS PLAN LIES WITHIN THE GREATER VANCOUVER REGIONAL DISTRICT

## STRATA PLAN BCS 1172

DEPOSITED AND REGISTERED IN THE LAND TITLE OFFICE AT NEW WESTMINSTER, B.C.

THIS 18<sup>th</sup> DAY OF FEBRUARY, 2005.

*I. MacDonald*  
DEPUTY Registrar

I, PATRICK KORABEK, A BRITISH COLUMBIA LAND SURVEYOR, CERTIFY THAT THE BUILDING SHOWN ON THIS STRATA PLAN IS WITHIN THE EXTERNAL BOUNDARIES OF THE LAND THAT IS THE SUBJECT OF THE STRATA PLAN.

DATED THIS 7<sup>th</sup> DAY OF JANUARY, 2005.  
*Patrick Korabek*  
B.C.L.S.

I, PATRICK KORABEK, A BRITISH COLUMBIA LAND SURVEYOR, CERTIFY THAT THE BUILDING INCLUDED IN THIS STRATA PLAN HAS NOT, AS OF THE 7<sup>th</sup> DAY OF JANUARY, 2005, BEEN PREVIOUSLY OCCUPIED.  
*Patrick Korabek*  
B.C.L.S.

I, PATRICK KORABEK, A BRITISH COLUMBIA LAND SURVEYOR OF NORTH VANCOUVER, IN BRITISH COLUMBIA, CERTIFY THAT I WAS PRESENT AT AND PERSONALLY SUPERINTENDED THE SURVEY REPRESENTED BY THIS PLAN, AND THAT THE SURVEY AND PLAN ARE CORRECT. THE SURVEY WAS COMPLETED ON THE 7<sup>th</sup> DAY OF JANUARY, 2005.

THE PLAN WAS COMPLETED AND CHECKED, AND THE CHECKLIST FILED UNDER # ECP-26090

ON THE 7<sup>th</sup> DAY OF JANUARY, 2005.  
*Patrick Korabek*  
B.C.L.S.

**ORIGINAL**

STRATA PLAN BCS 1172

OWNER:  
AMACON-ONNI MANAGEMENT (DAVIE) INC.,  
INC. NO. 574988

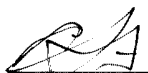

AUTHORIZED SIGNATORY AMALIO DE COTIS  
(PRINT AND SIGN NAME)

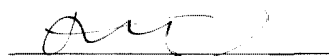

AUTHORIZED SIGNATORY INVOLENZA DE COTIS  
(PRINT AND SIGN NAME)

DAVE HARLOS  
WITNESS AS TO BOTH SIGNATURES  
(PRINT AND SIGN NAME)

ACCOUNTANT  
OCCUPATION OF WITNESS

238 WEST 22<sup>ND</sup> ST. NORTH VAN  
ADDRESS OF WITNESS BRITISH COLUMBIA

MORTGAGEE: ING BANK OF CANADA  
FIRST MARATHON MORTGAGE CORPORATION  
INCORPORATION NO. 41051A

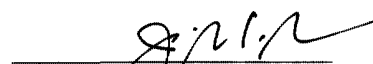

AUTHORIZED SIGNATORY Jean Rena  
(PRINT AND SIGN NAME) Mortgage Administrator



AUTHORIZED SIGNATORY Angelina Marra  
(PRINT AND SIGN NAME) Senior Manager, MBS Operations

IMONA AMBROZEWICZ  
WITNESS AS TO BOTH SIGNATURES  
(PRINT AND SIGN NAME)

SENIOR OPERATIONS ASSOCIATE  
OCCUPATION OF WITNESS

803-16 HARRISON GARDEN BLVD  
TORONTO, ON M2N 7Y6  
ADDRESS OF WITNESS

LESSEE:  
CITY OF VANCOUVER

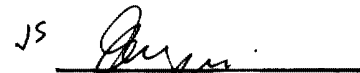
JS 

AUTHORIZED SIGNATORY GRAHAM P. SCHAUSEN  
(PRINT AND SIGN NAME)

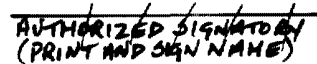
AUTHORIZED SIGNATORY   
(PRINT AND SIGN NAME)

CHIA-LI YIP  
WITNESS AS TO BOTH SIGNATURES  
(PRINT AND SIGN NAME)

LEGAL ASSISTANT  
OCCUPATION OF WITNESS

453 WEST 18<sup>TH</sup> AVENUE  
VANCOUVER BC V5Y 1V4  
ADDRESS OF WITNESS

# BUILDING DETAILS

## STRATA PLAN BCS 1172

Scale 1:150

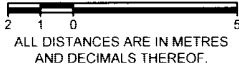

### LANE

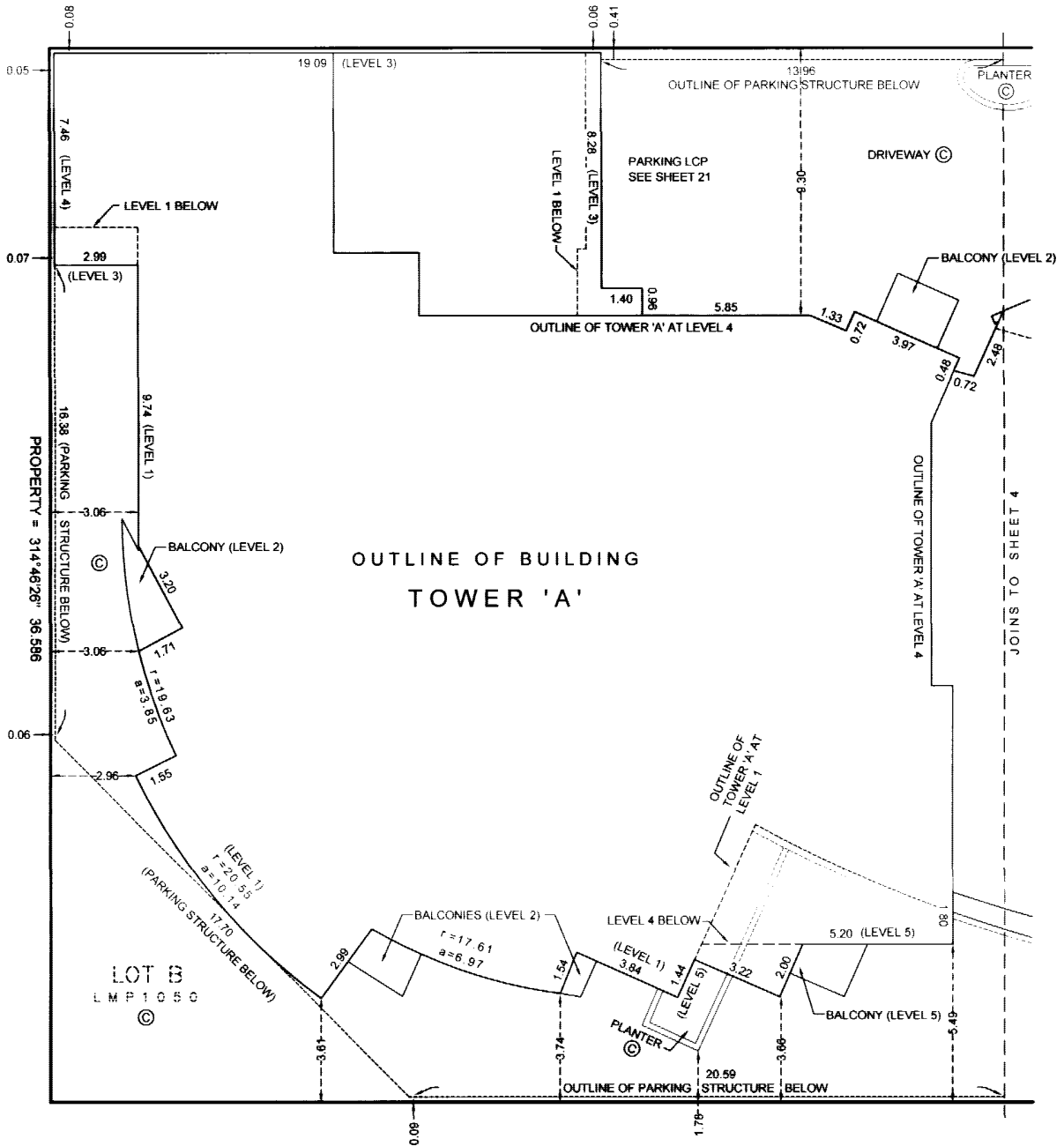

### SEYMOUR STREET

P.K.

B.C.L.S.

# ORIGINAL



# BUILDING DETAILS

STRATA PLAN BCS 1172

Scale 1:150

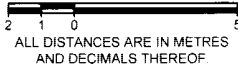

## LANE

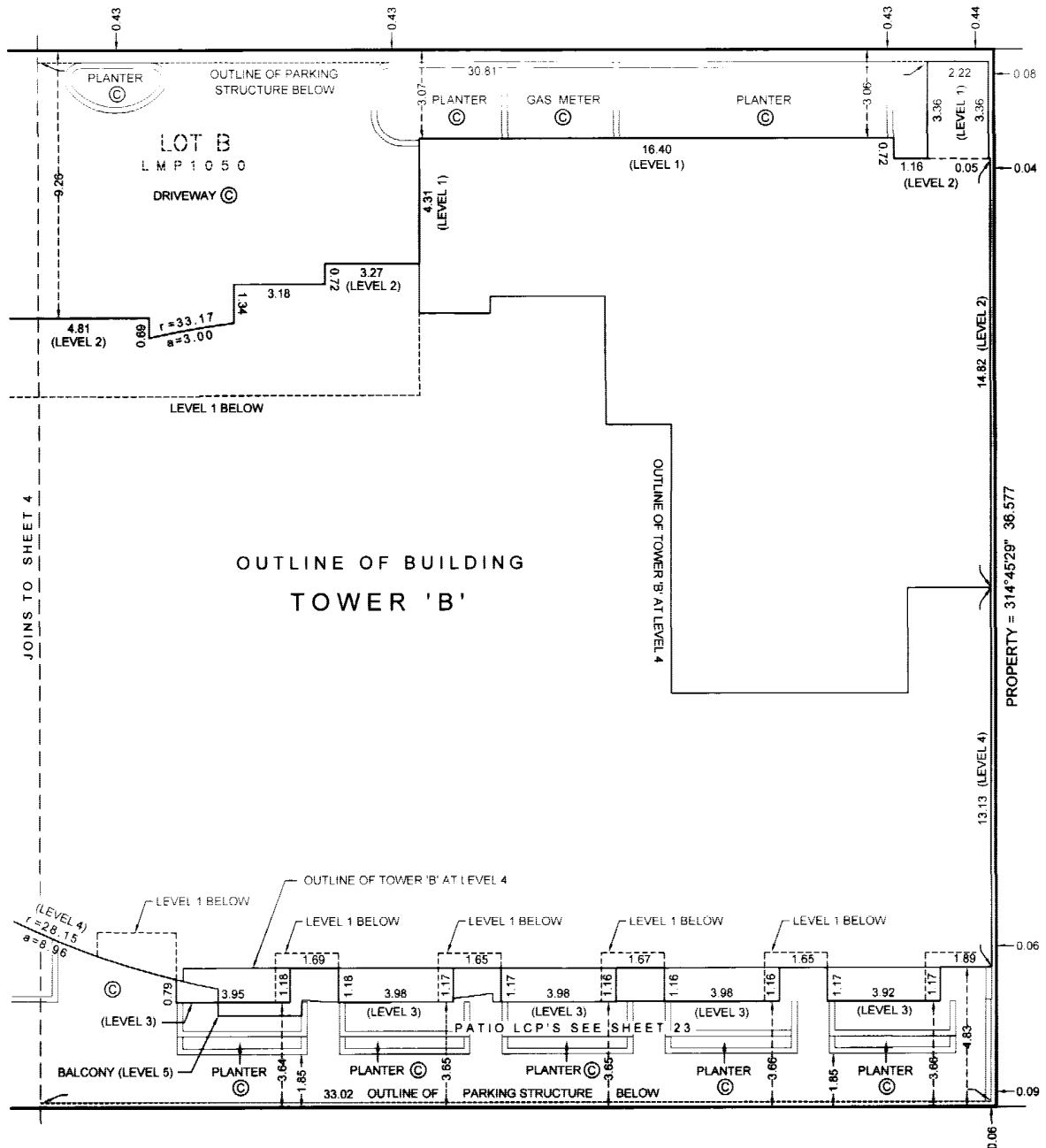

## SEYMOUR STREET

# PARKING LEVEL P5 FLOOR PLAN

STRATA PLAN BCS 1172

SOUTH PORTION

Scale 1:150



ALL DISTANCES ARE IN METRES AND DECIMALS THEREOF.

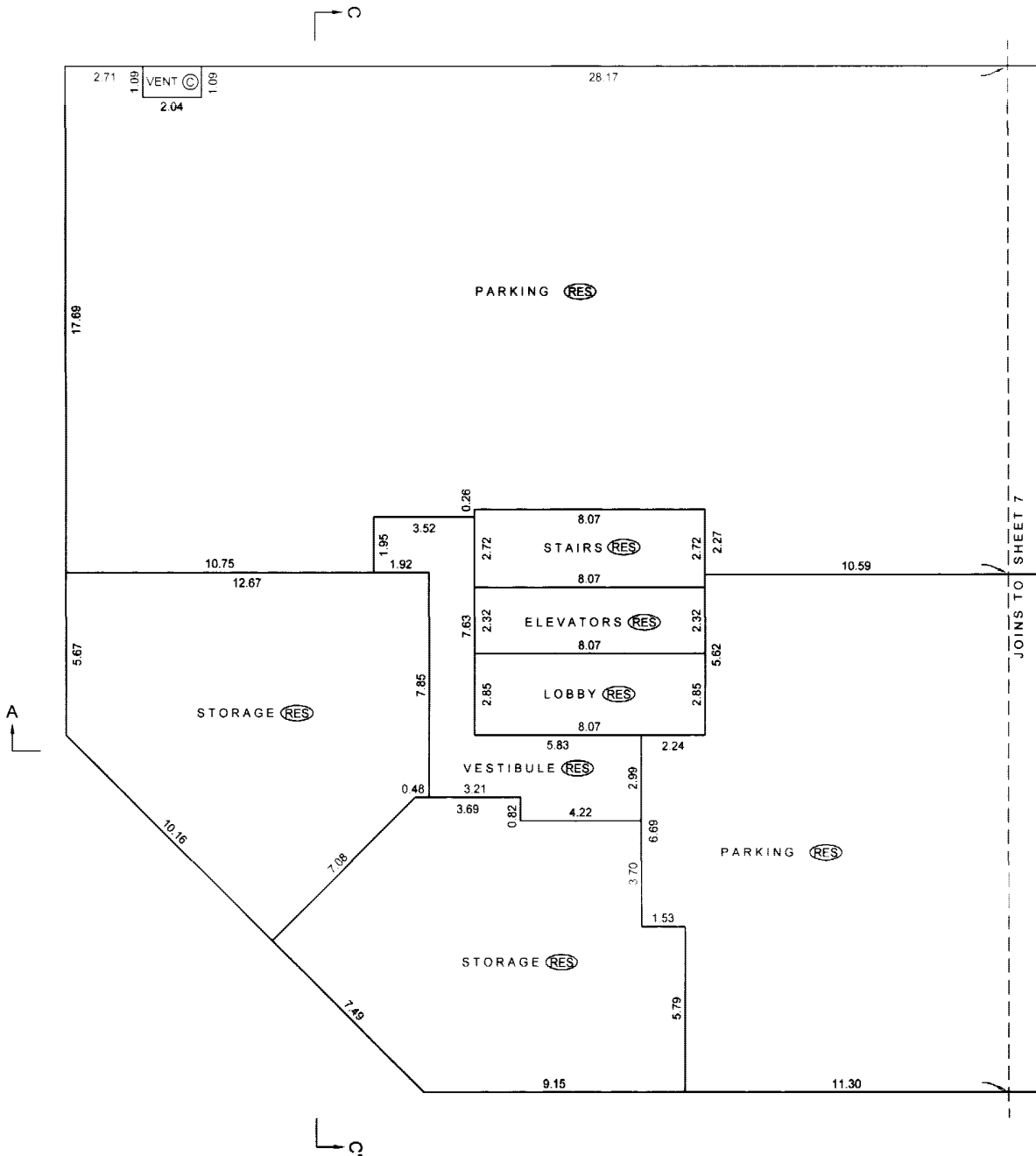

JOINS TO SHEET 7

A

Q

**NOTE:**  
 ALL ANGLES ARE 45° OR 90° AND MULTIPLES THEREOF, UNLESS OTHERWISE SHOWN.  
 FILE: \PK2004\12375\_BRAVA\12375-8\_STRATA\_PARKADE\DWG\12375-8.DWG

*P.K.*  
 B.C.L.S.  
 DATE: JANUARY 7, 2005

ORIGINAL

# PARKING LEVEL P5 FLOOR PLAN

STRATA PLAN BCS 1172

CENTRE PORTION

Scale 1:150

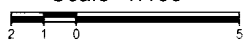

ALL DISTANCES ARE IN METRES AND DECIMALS THEREOF.

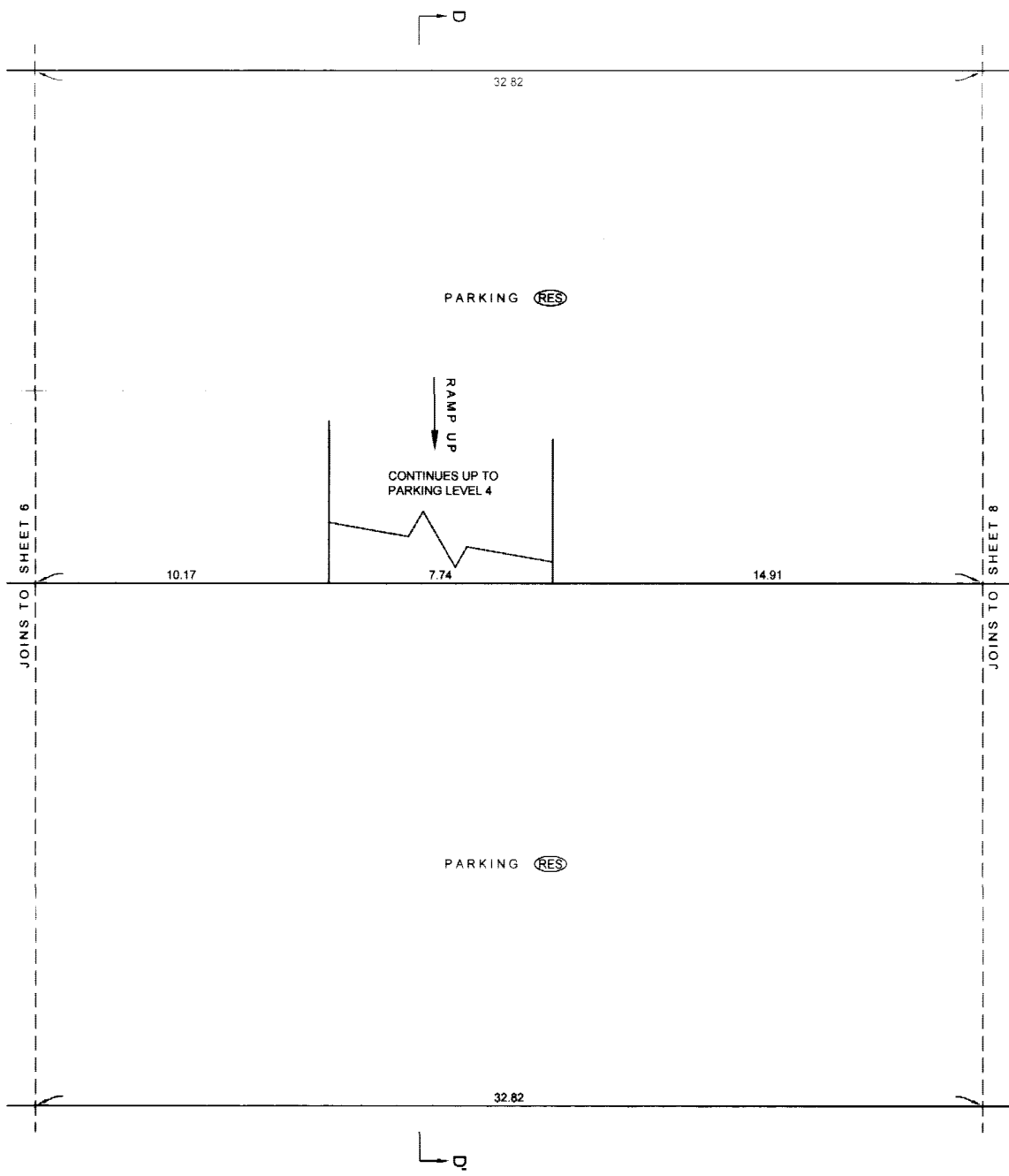

**NOTE:**  
 ALL ANGLES ARE 45° OR 90° AND MULTIPLES THEREOF, UNLESS OTHERWISE SHOWN.

FILE: \PK2004\12375\_BRAVA\12375-8\_STRATA\_PARKADE\DWG\12375-8.DWG

P.K.

B.C.L.S.

DATE: JANUARY 7, 2005

# ORIGINAL

# PARKING LEVEL P5 FLOOR PLAN

## STRATA PLAN BCS 1172

NORTH PORTION

Scale 1:150

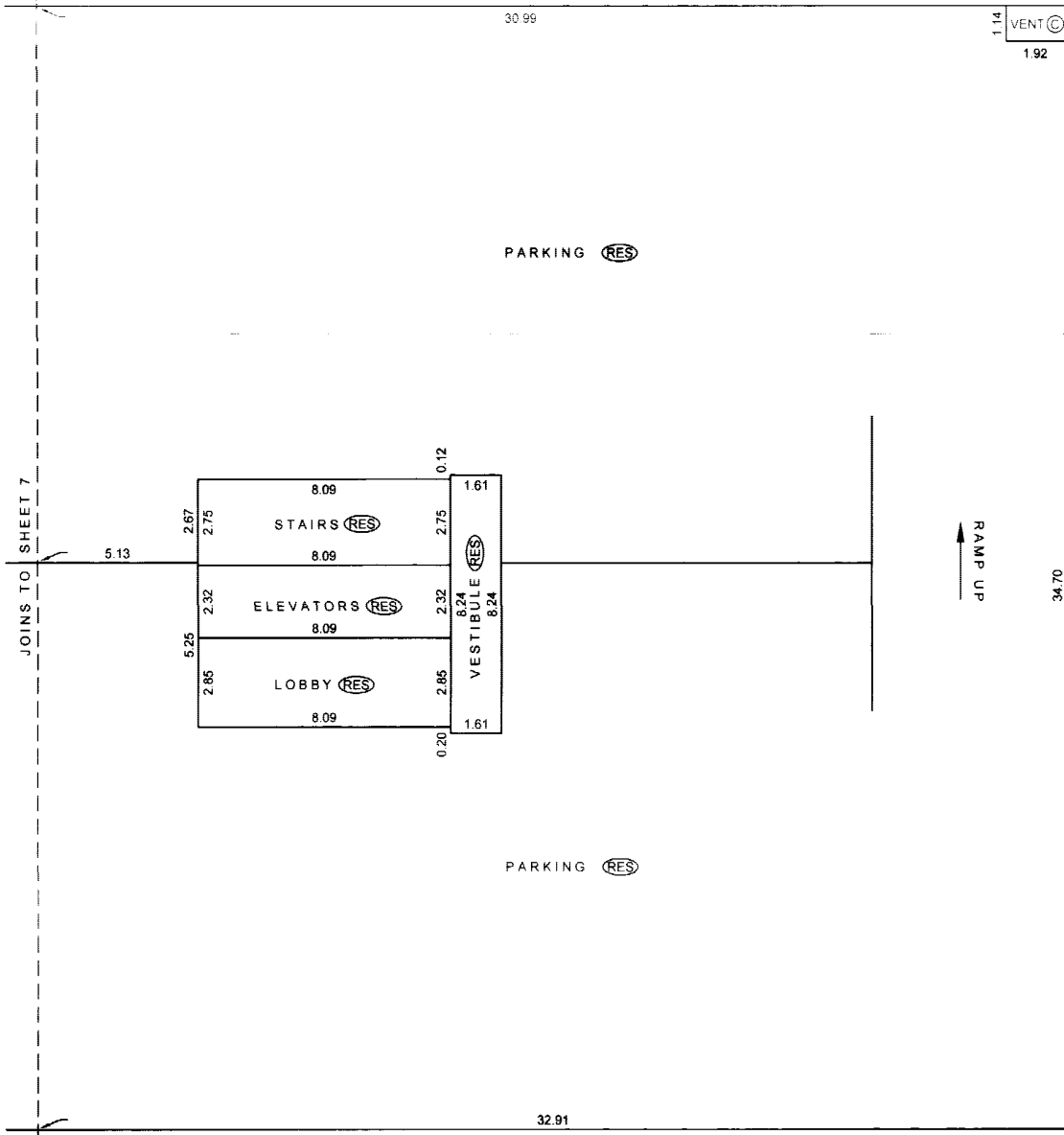
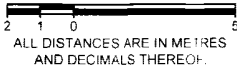

NOTE:  
ALL ANGLES ARE 45° OR 90° AND MULTIPLES THEREOF, UNLESS OTHERWISE SHOWN.  
FILE: \PK2004\12375\_BRAVA\12375-8\_STRATA\_PARKADE\DWG\12375-8.DWG

P.K.  
B.C.L.S.  
DATE: JANUARY 7, 2005

ORIGINAL



# PARKING LEVEL P4 FLOOR PLAN

STRATA PLAN BCS 1172

SOUTH PORTION

Scale 1:150



ALL DISTANCES ARE IN METRES AND DECIMALS THEREOF.

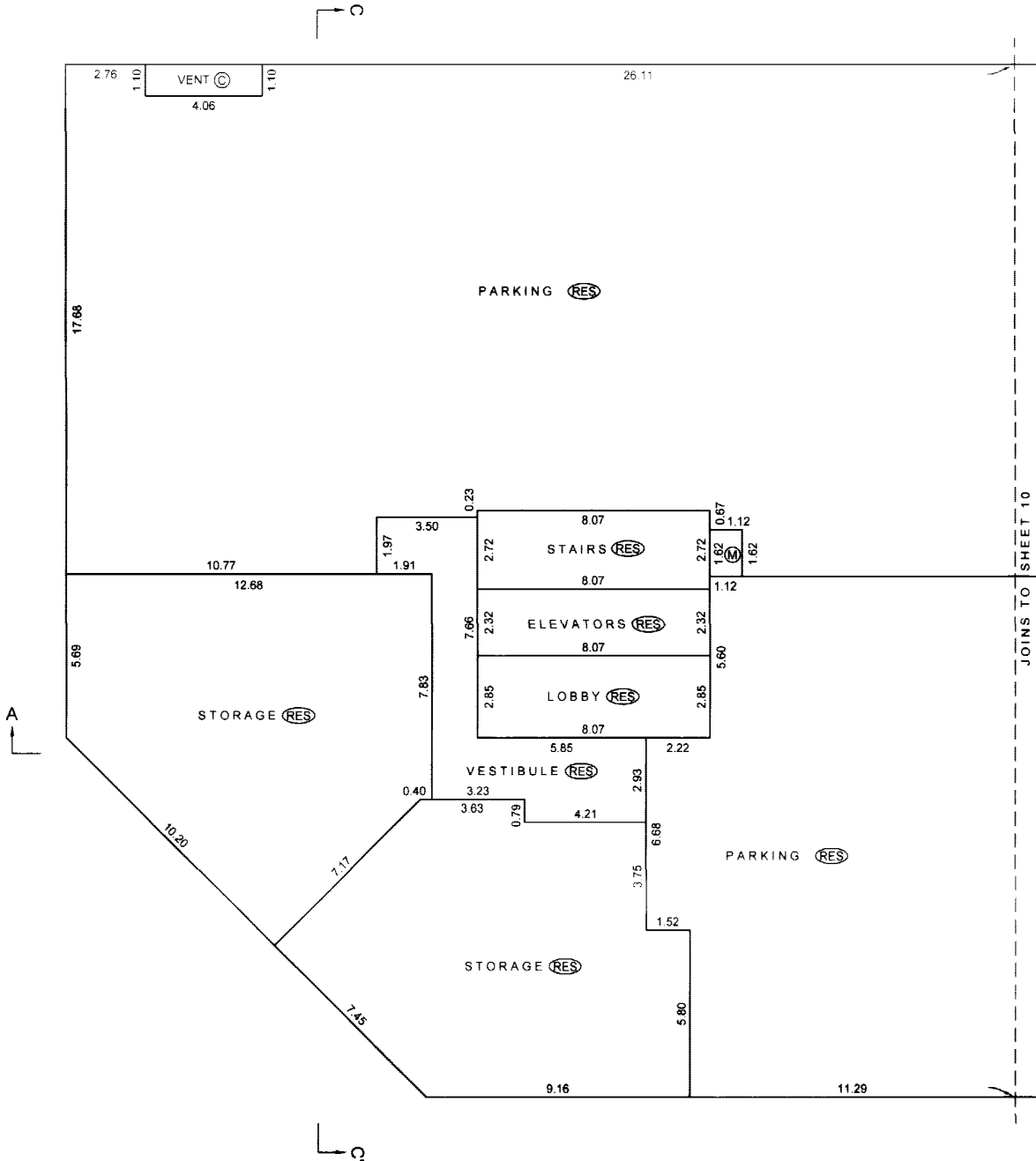

**NOTE:**

ALL ANGLES ARE 45° OR 90° AND MULTIPLES THEREOF, UNLESS OTHERWISE SHOWN.

FILE: \PK2004\12375\_BRAVA\12375-8\_STRATA\_PARKADE\DWG\12375-8.DWG

P.k.

B.C.L.S.

DATE: JANUARY 7, 2005

ORIGINAL

# PARKING LEVEL P4 FLOOR PLAN

STRATA PLAN BCS 1172

CENTRE PORTION

Scale 1:150



ALL DISTANCES ARE IN METRES AND DECIMALS THEREOF.

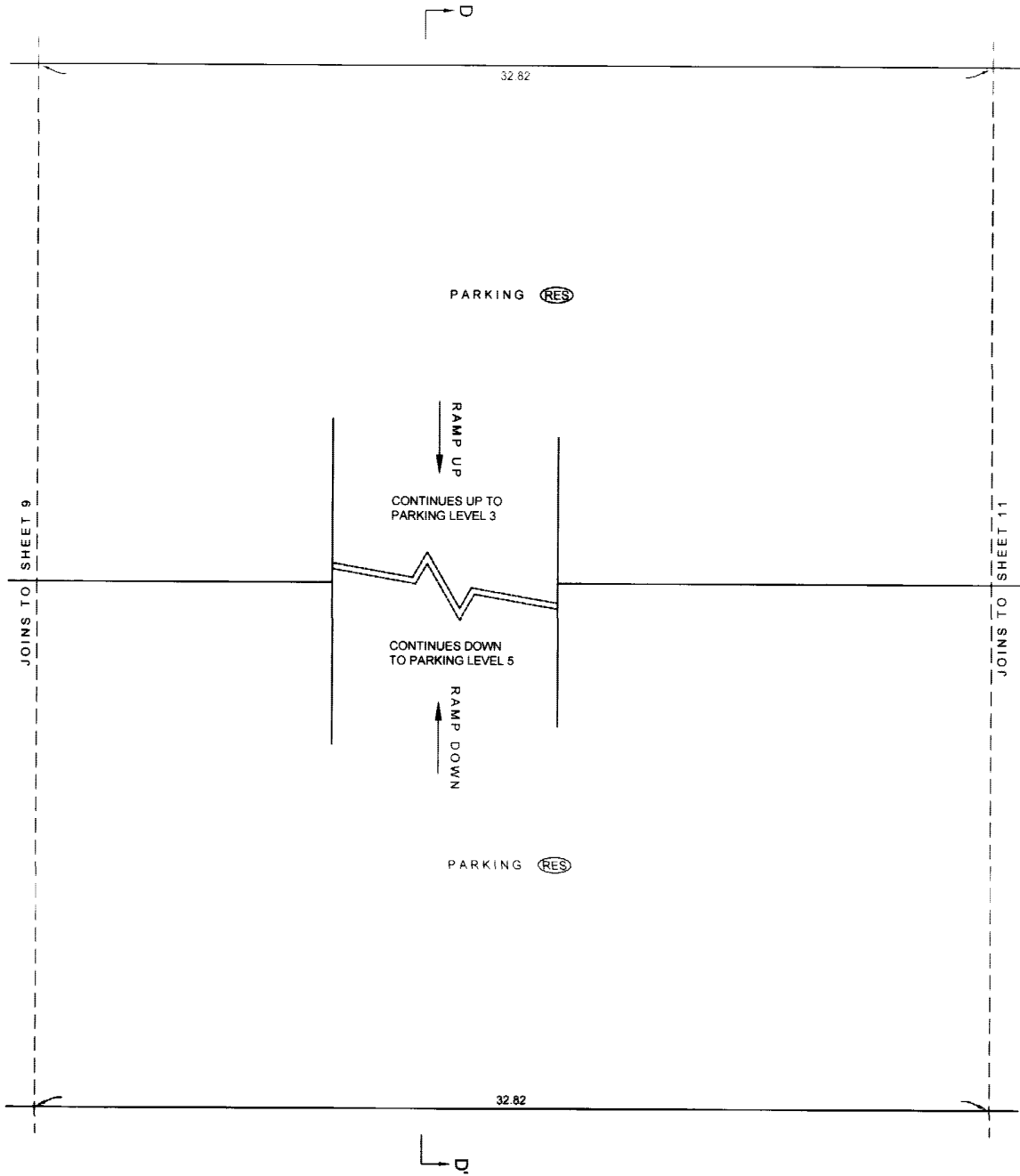

**NOTE:**  
 ALL ANGLES ARE 45° OR 90° AND  
 MULTIPLES THEREOF, UNLESS  
 OTHERWISE SHOWN.

FILE: \PK2004\12375\_BRAVA\12375-8\_STRATA\_PARKADE\DWG\12375-8.DWG

*P.K.*  
 B.C.L.S.  
 DATE: JANUARY 7, 2005

ORIGINAL

# PARKING LEVEL P4 FLOOR PLAN

STRATA PLAN BCS 1172

NORTH PORTION

Scale 1:150



ALL DISTANCES ARE IN METRES AND DECIMALS THEREOF.

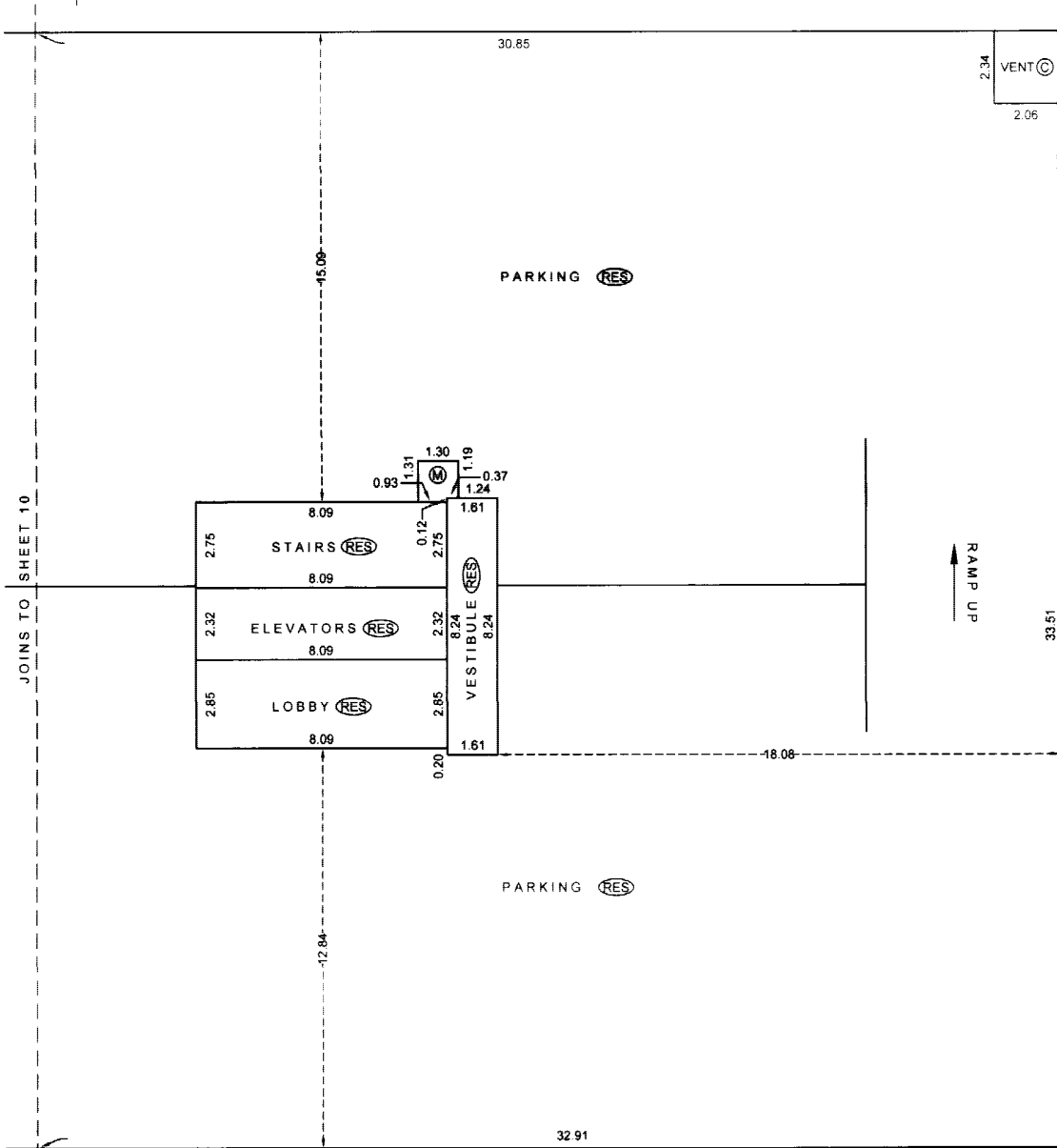

**NOTE:**

ALL ANGLES ARE 45° OR 90° AND MULTIPLES THEREOF, UNLESS OTHERWISE SHOWN.

FILE: 1PK2004\12375\_BRAVA\12375-8\_STRATA\_PARKADE\DWG\12375-8.DWG

P.K.

B.C.L.S.

DATE: JANUARY 7, 2005

ORIGINAL

# PARKING LEVEL P3 FLOOR PLAN

STRATA PLAN BCS 1172

SOUTH PORTION

Scale 1:150



ALL DISTANCES ARE IN METRES AND DECIMALS THEREOF.

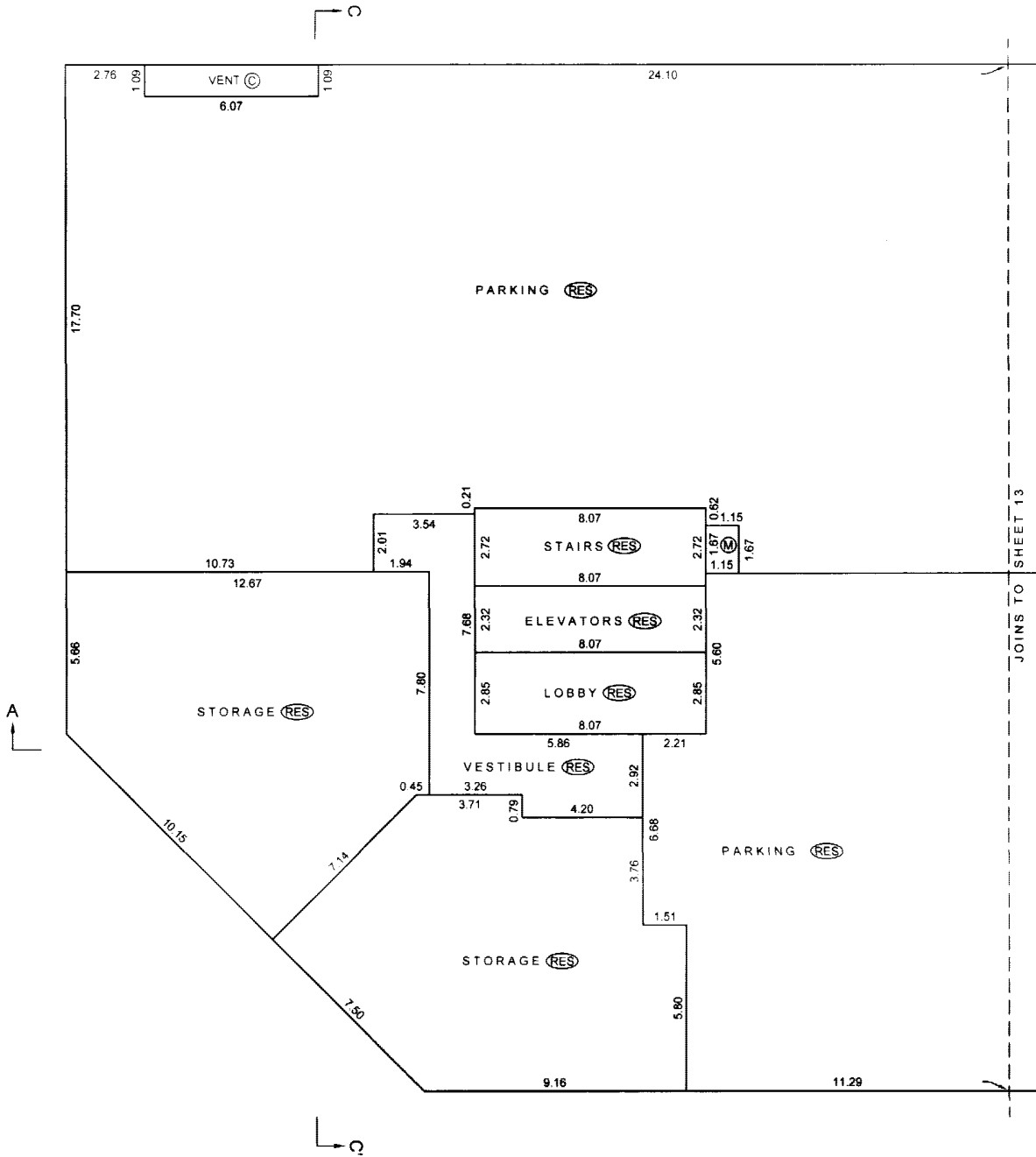
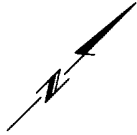

**NOTE:**  
 ALL ANGLES ARE 45° OR 90° AND  
 MULTIPLES THEREOF, UNLESS  
 OTHERWISE SHOWN.

FILE: \PK2004\12375\_BRAVA\12375-8\_STRATA\_PARKADE\DWG\12375-8.DWG

*P.k.*

B.C.L.S.

DATE: JANUARY 7, 2005

ORIGINAL

# PARKING LEVEL P3 FLOOR PLAN

STRATA PLAN BCS 1172

CENTRE PORTION

Scale 1:150



ALL DISTANCES ARE IN METRES AND DECIMALS THEREOF.

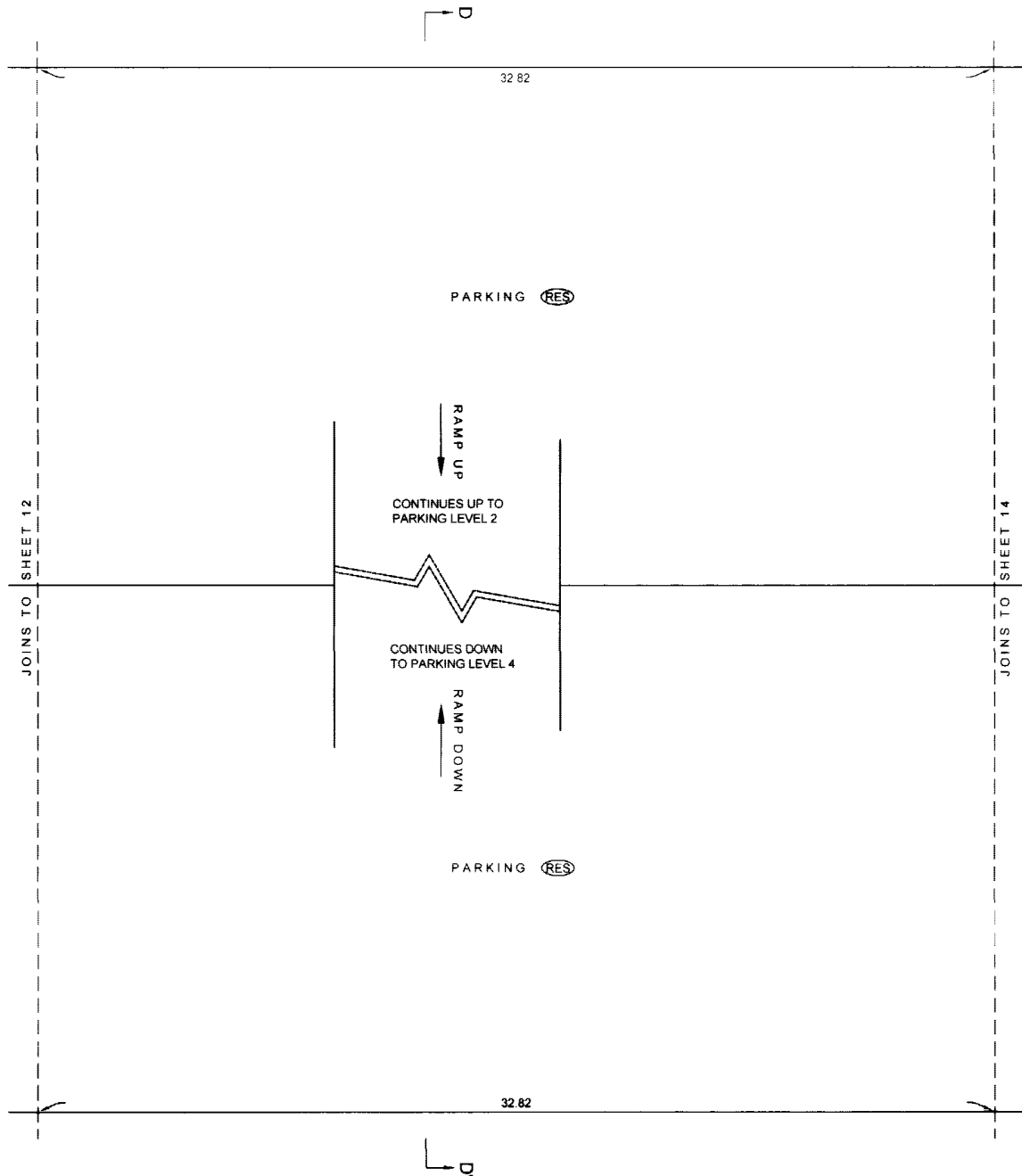

**NOTE:**  
ALL ANGLES ARE 45° OR 90° AND MULTIPLES THEREOF, UNLESS OTHERWISE SHOWN.

FILE: \PK2004\12375\_BRAVA\12375-8\_STRATA\_PARKAED\DWG\12375-8.DWG

*P.K.*

B.C.L.S.

DATE: JANUARY 7, 2005

# ORIGINAL

# PARKING LEVEL P3 FLOOR PLAN

## STRATA PLAN BCS 1172

NORTH PORTION

Scale 1:150

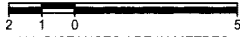

ALL DISTANCES ARE IN METRES AND DECIMALS THEREOF.

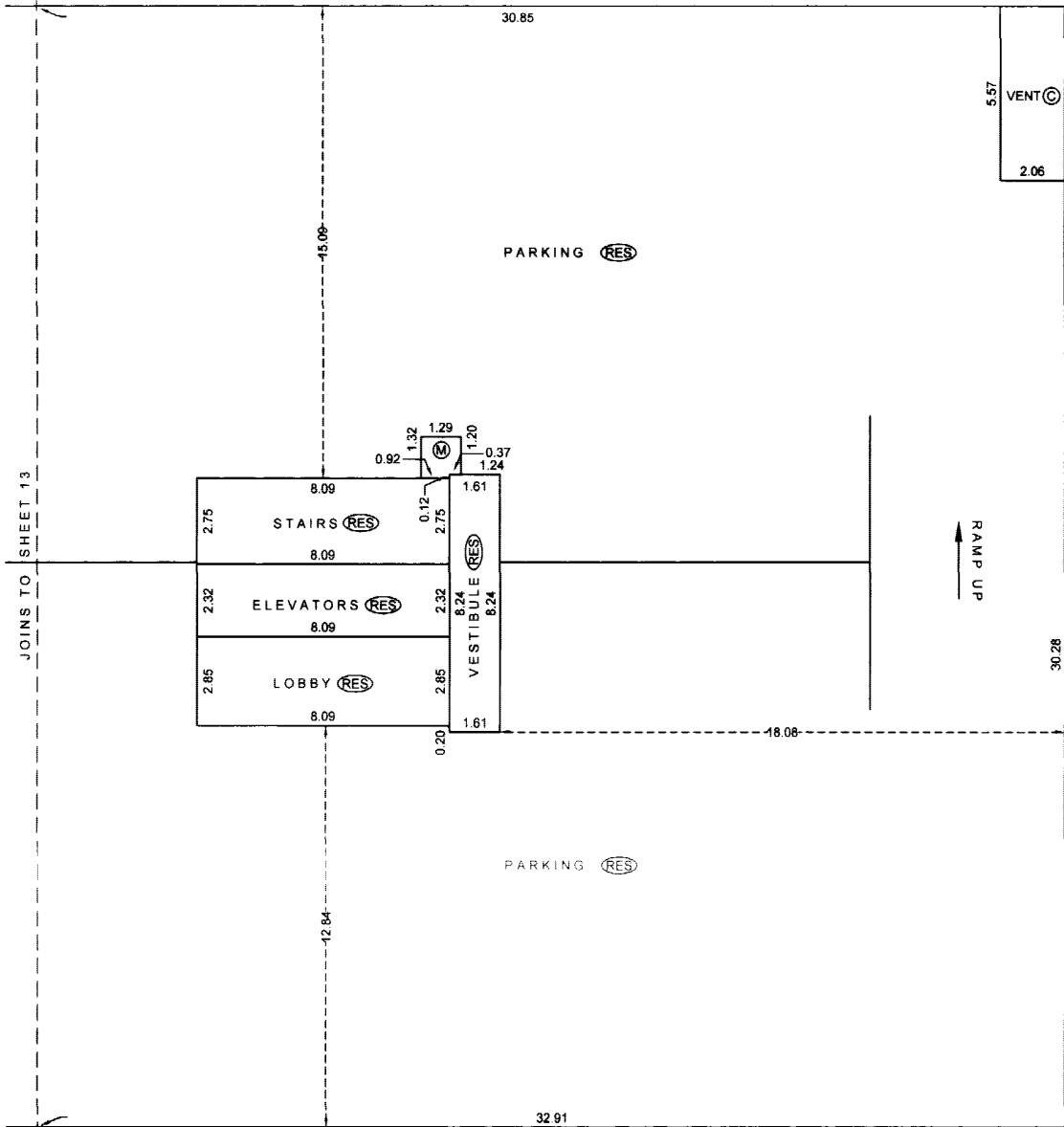

JOINS TO SHEET 13

MATCH LINE

NOTE:  
ALL ANGLES ARE 45° OR 90° AND MULTIPLES THEREOF, UNLESS OTHERWISE SHOWN.

FILE: \PK2004\12375\_BRAVA\12375-8\_STRATA\_PARKADE\DWG\12375-8.DWG

P.K.

B.C.L.S.

DATE: JANUARY 7, 2005

# PARKING LEVEL P2 FLOOR PLAN

STRATA PLAN BCS 1172

SOUTH PORTION

Scale 1:150



ALL DISTANCES ARE IN METRES AND DECIMALS THEREOF.

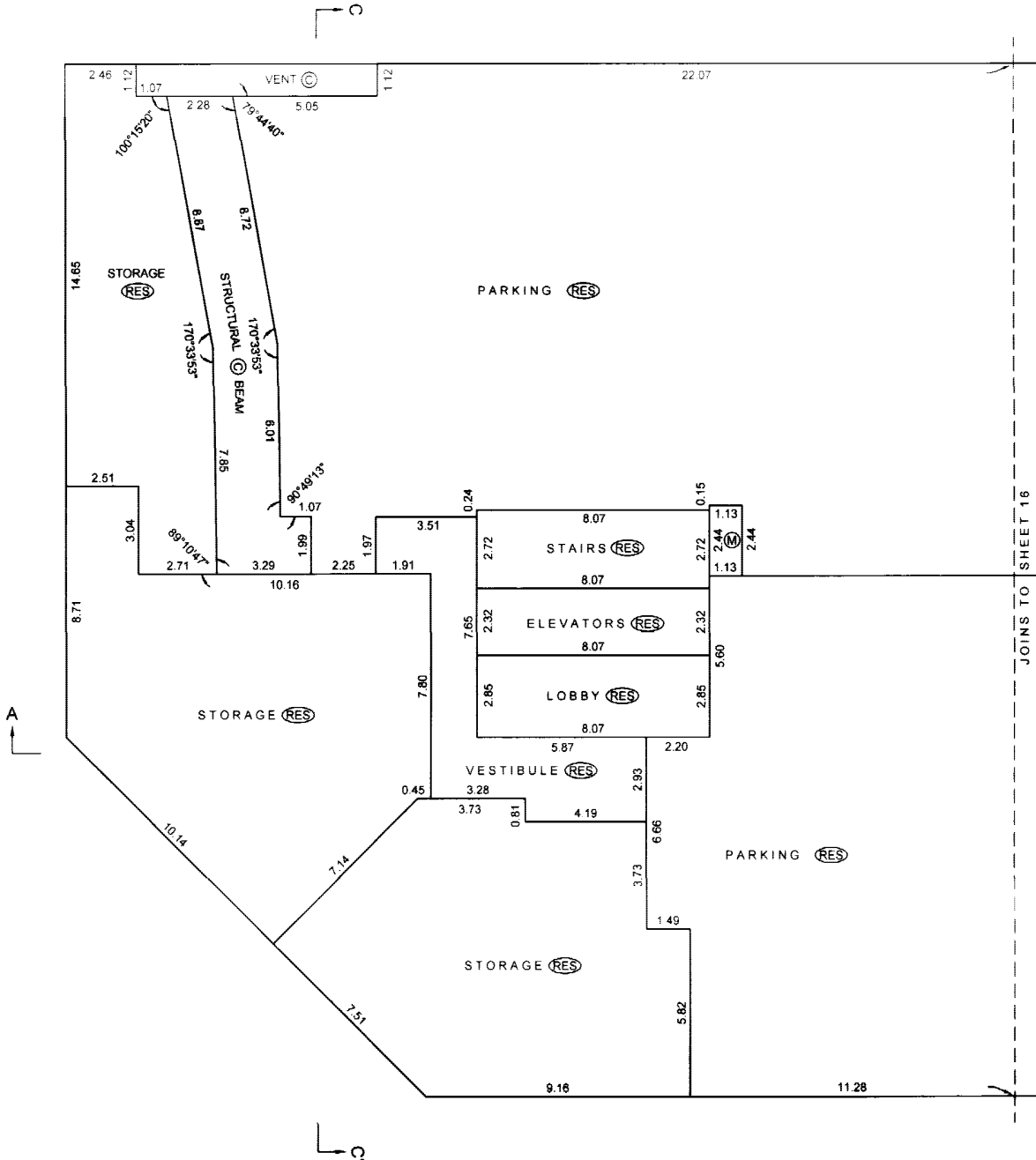

JOINS TO SHEET 16

NOTE:  
ALL ANGLES ARE 45° OR 90° AND MULTIPLES THEREOF, UNLESS OTHERWISE SHOWN.

FILE: 1PK2004\12375\_BRAVA\12375-8\_STRATA\_PARKADE\DWG\12375-8.DWG

P.K.

B.C.L.S.

DATE: JANUARY 7, 2005

# ORIGINAL

# PARKING LEVEL P2 FLOOR PLAN

STRATA PLAN BCS 1172

CENTRE PORTION

Scale 1:150



ALL DISTANCES ARE IN METRES AND DECIMALS THEREOF.

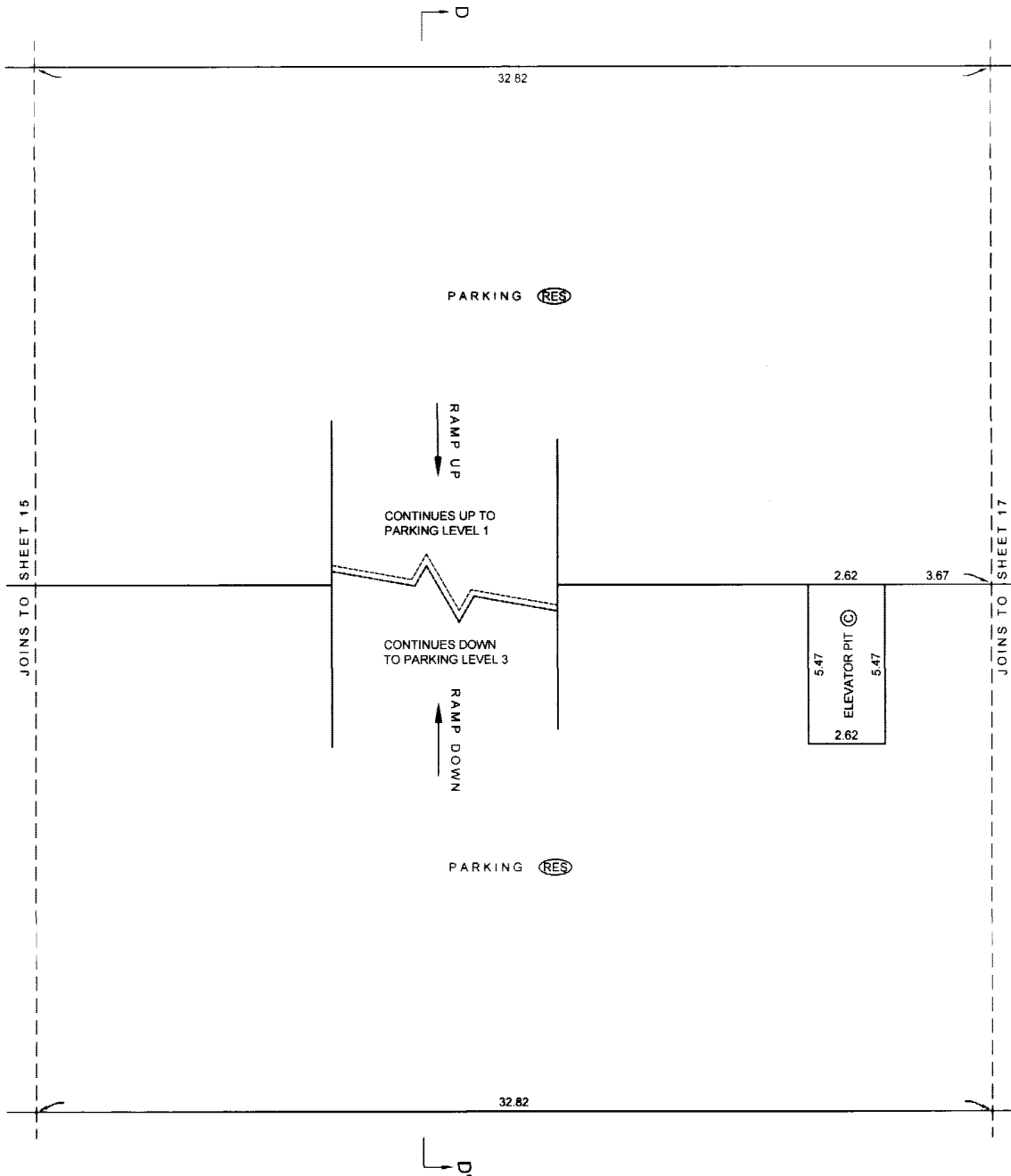

**NOTE:**

ALL ANGLES ARE 45° OR 90° AND MULTIPLES THEREOF, UNLESS OTHERWISE SHOWN.

FILE: \PK2004\12375\_BRAVA\12375-8\_STRATA\_PARKAEDWG\12375-8.DWG

*P.K.*

B.C.I.S.

DATE: JANUARY 7, 2005

# ORIGINAL



# PARKING LEVEL P2 FLOOR PLAN

## STRATA PLAN BCS 1172

NORTH PORTION

Scale 1:150



ALL DISTANCES ARE IN METRES AND DECIMALS THEREOF.

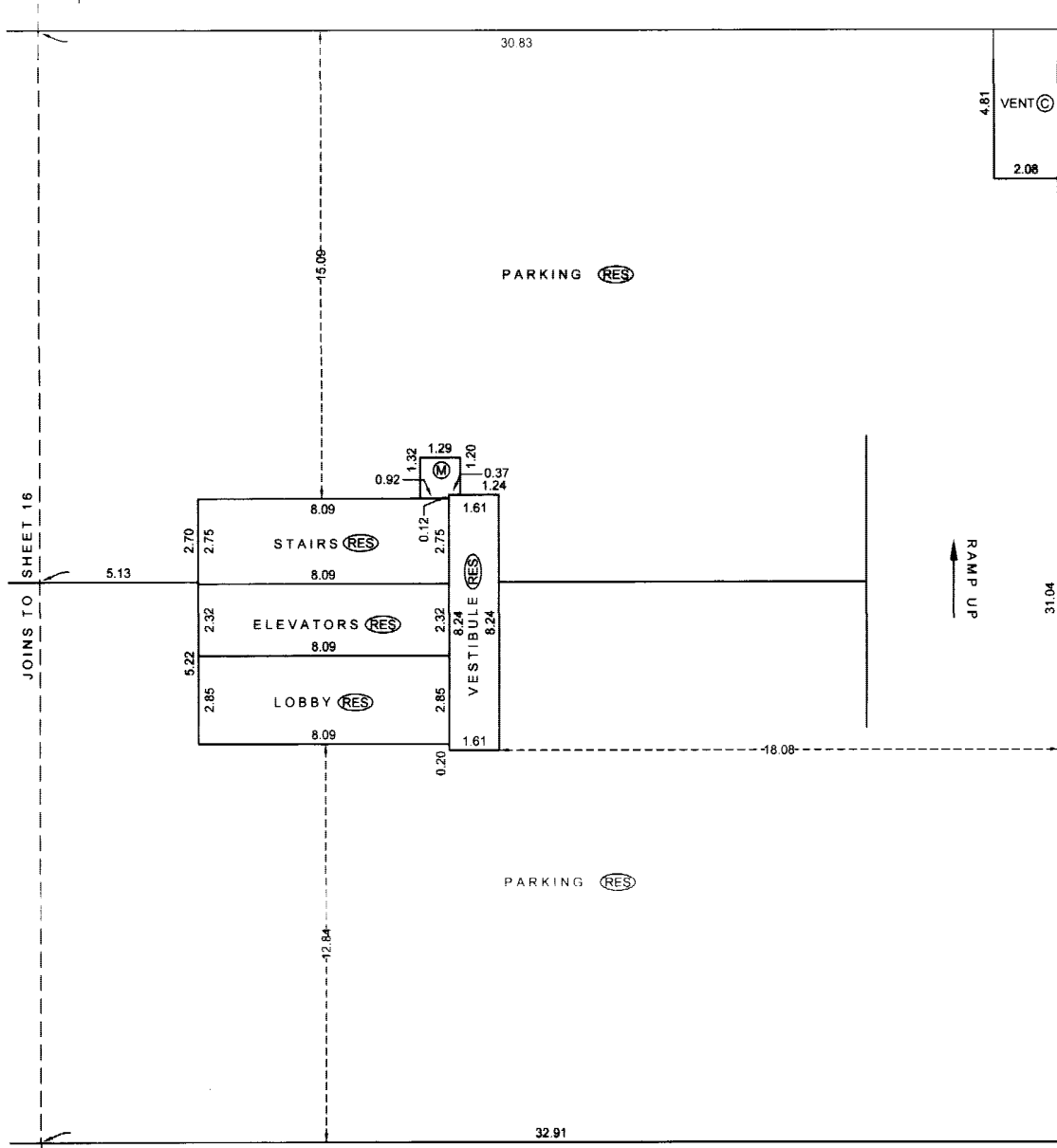

JOINS TO SHEET 16

MATCH LINE

**NOTE:**

ALL ANGLES ARE 45° OR 90° AND MULTIPLES THEREOF, UNLESS OTHERWISE SHOWN.

FILE: 1PK2004\12375\_BRAVA\12375-8\_STRATA\_PARKADE\DWG\12375-8.DWG

P.k.

B.C.L.S.

DATE: JANUARY 7, 2005

ORIGINAL

# PARKING LEVEL P1 FLOOR PLAN

STRATA PLAN BCS 1172

SOUTH PORTION

Scale 1:150



ALL DISTANCES ARE IN METRES AND DECIMALS THEREOF.

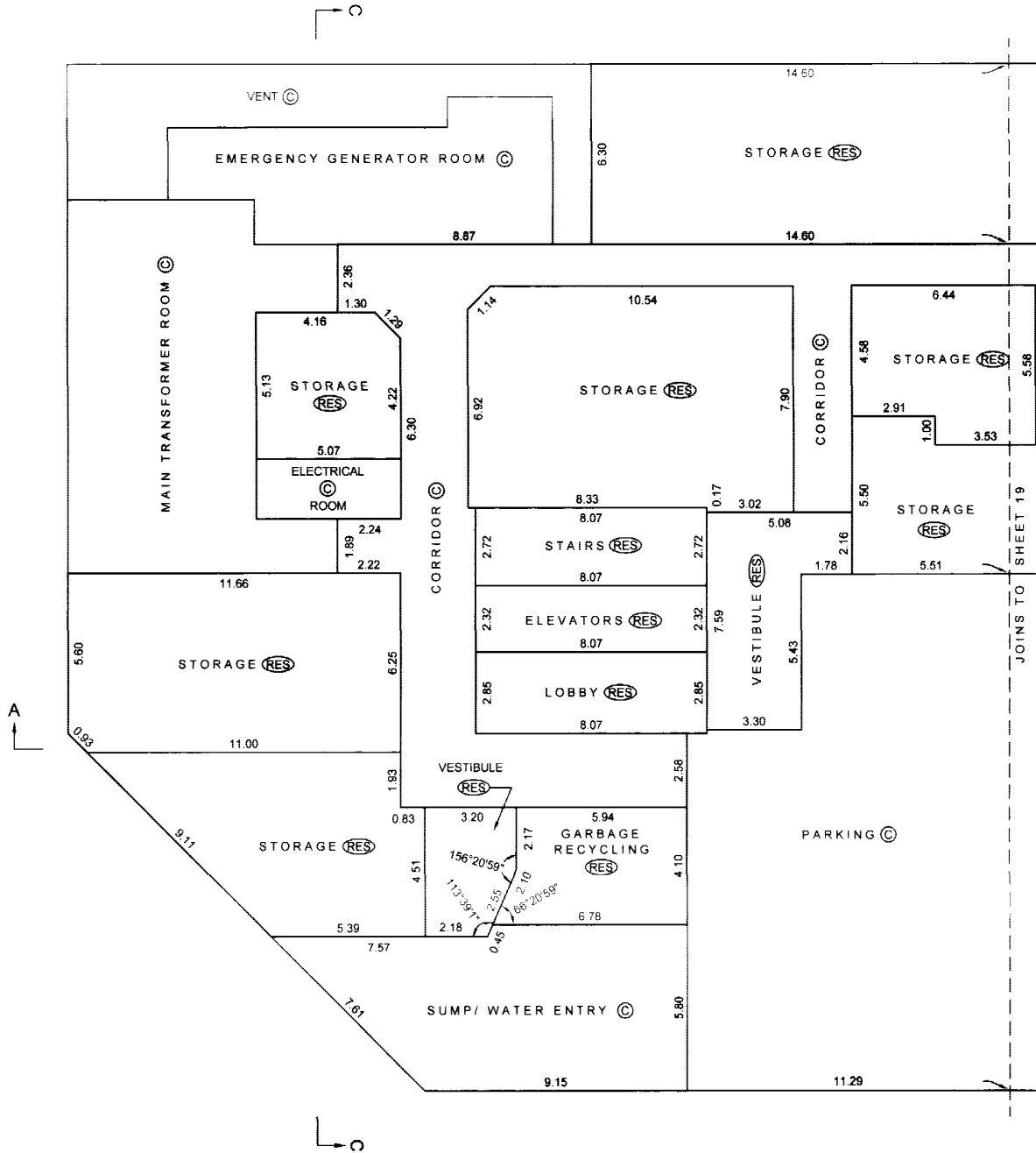

**NOTE:**  
 ALL ANGLES ARE 45° OR 90° AND  
 MULTIPLES THEREOF, UNLESS  
 OTHERWISE SHOWN.

FILE: VPK2004\12375\_BRAVA\12375-8\_STRATA\_PARKADE\DWG\12375-8.DWG

*P.V.*

B.C.L.S.

DATE: JANUARY 7, 2005

**ORIGINAL**

# PARKING LEVEL P1 FLOOR PLAN

STRATA PLAN BCS 1172

CENTRE PORTION

Scale 1:150



ALL DISTANCES ARE IN METRES AND DECIMALS THEREOF.

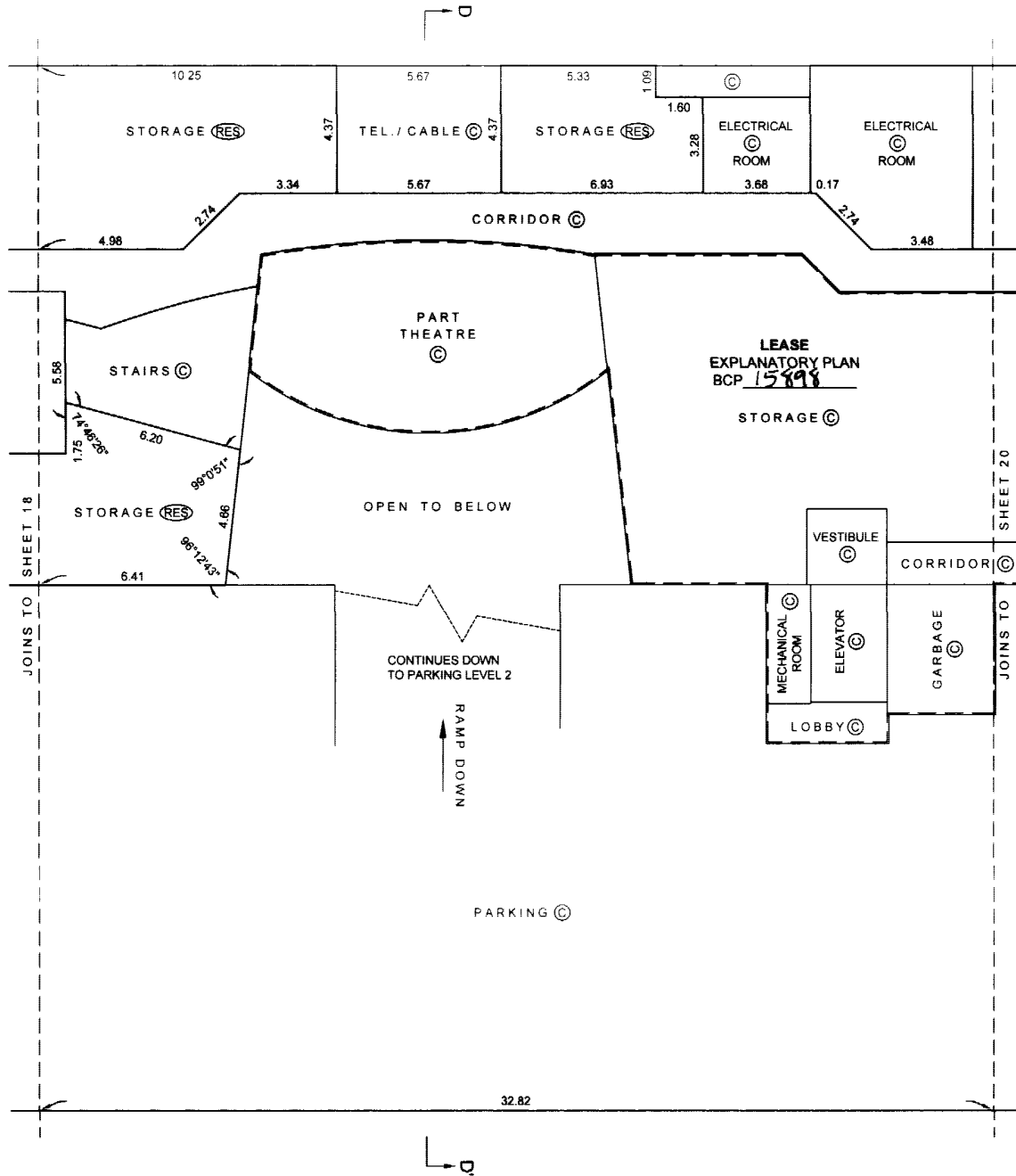

**NOTE:**  
 ALL ANGLES ARE 45° OR 90° AND  
 MULTIPLES THEREOF, UNLESS  
 OTHERWISE SHOWN.

FILE: \PK2004\12375\_BRAVA\12375-8\_STRATA\_PARKADE\DWG\12375-8.DWG

*Pk.*

B.C.L.S.

DATE: JANUARY 7, 2005

ORIGINAL

# PARKING LEVEL P1 FLOOR PLAN

STRATA PLAN BCS 1172

NORTH PORTION

Scale 1:150



ALL DISTANCES ARE IN METRES AND DECIMALS THEREOF.

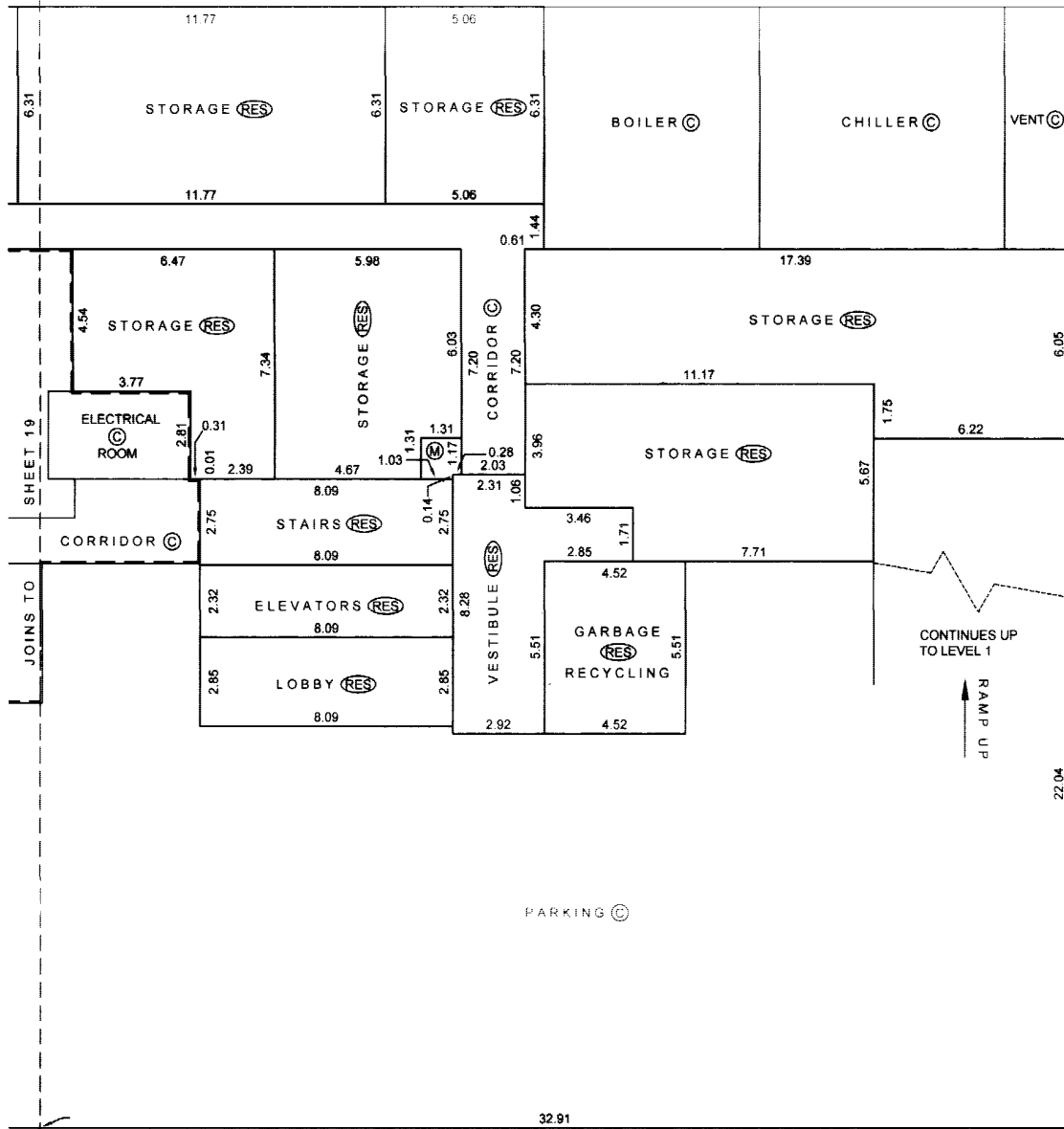

**NOTE:**

ALL ANGLES ARE 45° OR 90° AND MULTIPLES THEREOF, UNLESS OTHERWISE SHOWN.

FILE: \PK2004\12375\_BRAVA\12375-8\_STRATA\_PARKADE\DWG\12375-8.DWG

P.k.

B.C.L.S.

DATE: JANUARY 7, 2005

ORIGINAL

# LEVEL ONE FLOOR PLAN

SOUTH PORTION (TOWER A)

## STRATA PLAN BCS 1172

Scale 1:150



ALL DISTANCES ARE IN METRES AND DECIMALS THEREOF.

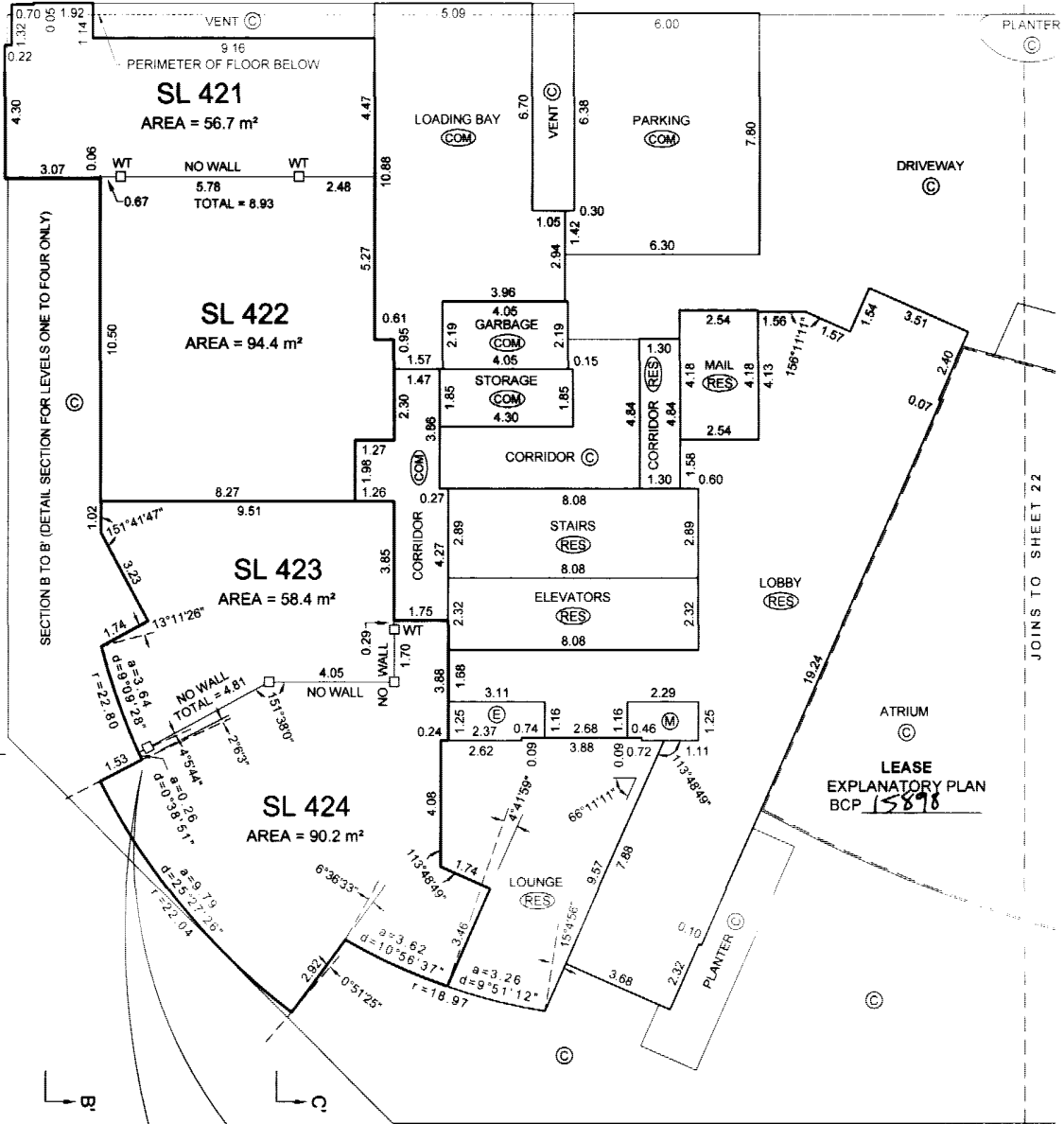

**DETAIL:**  
Not to Scale

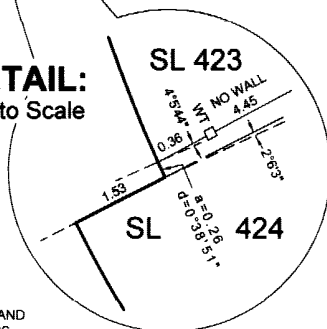

**NOTE:**  
ALL ANGLES ARE 45° OR 90° AND MULTIPLES THEREOF, UNLESS OTHERWISE SHOWN.

FILE: \PK2004\12375\_BRAVA\12375-10\_STRATA\_THEATRE\DWG\12375-10.DWG

P.K.

B.C.L.S.

DATE: JANUARY 7, 2005

# ORIGINAL

# LEVEL ONE FLOOR PLAN

## STRATA PLAN BCS 1172

CENTRE PORTION

Scale 1:150



ALL DISTANCES ARE IN METRES AND DECIMALS THEREOF.

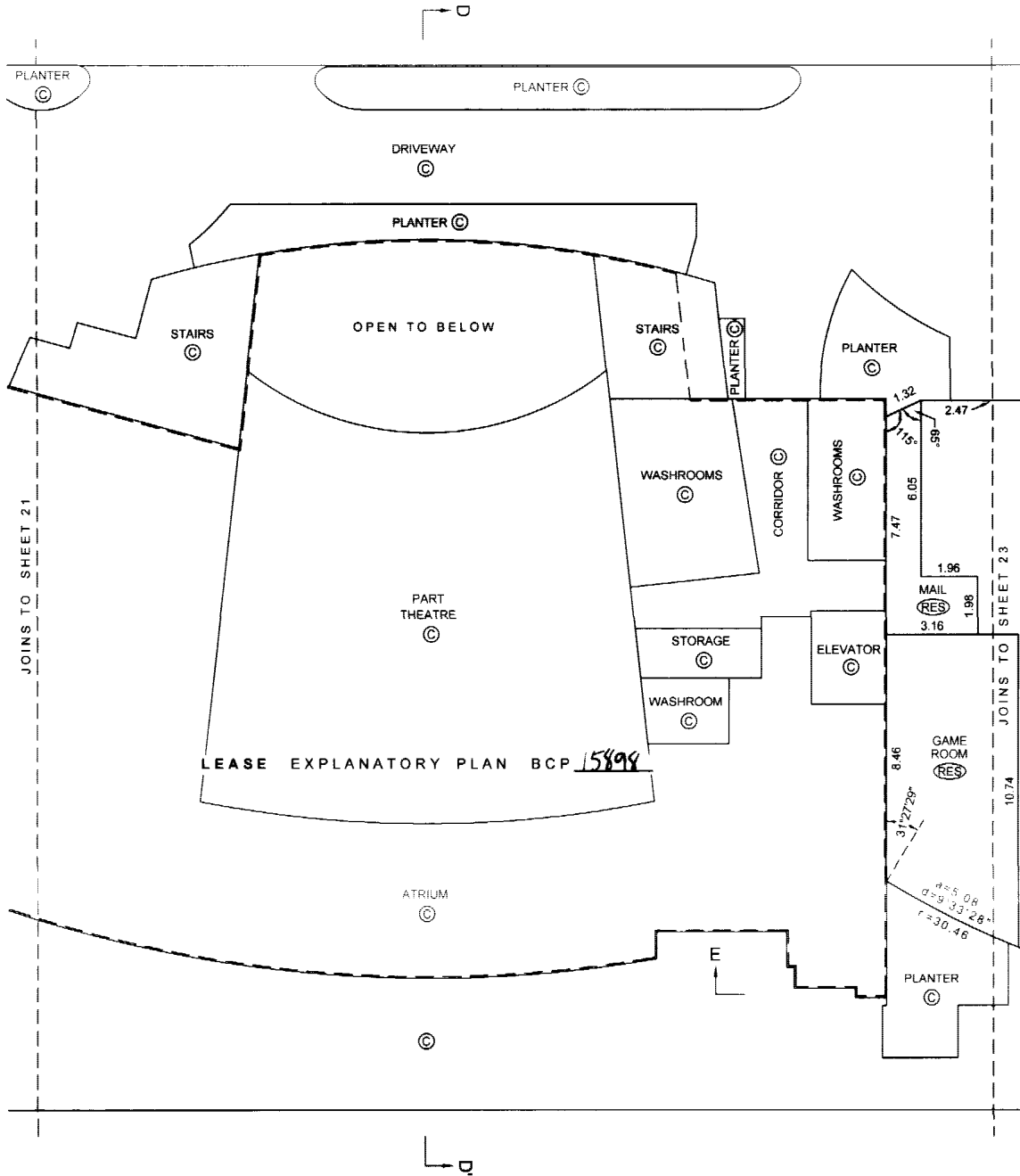

LEASE EXPLANATORY PLAN BCP 15898

NOTE:  
ALL ANGLES ARE 45° OR 90° AND  
MULTIPLES THEREOF, UNLESS  
OTHERWISE SHOWN.

FILE: \PK2004\12375\_BRAVA\12375-10\_STRATA\_THEATRE\DWG\12375-10.DWG

P.k.

B.C.L.S.

DATE: JANUARY 7, 2005

ORIGINAL

# LEVEL ONE FLOOR PLAN

## STRATA PLAN BCS 1172

### NORTH PORTION (TOWER B)

Scale 1:150



ALL DISTANCES ARE IN METRES AND DECIMALS THEREOF.

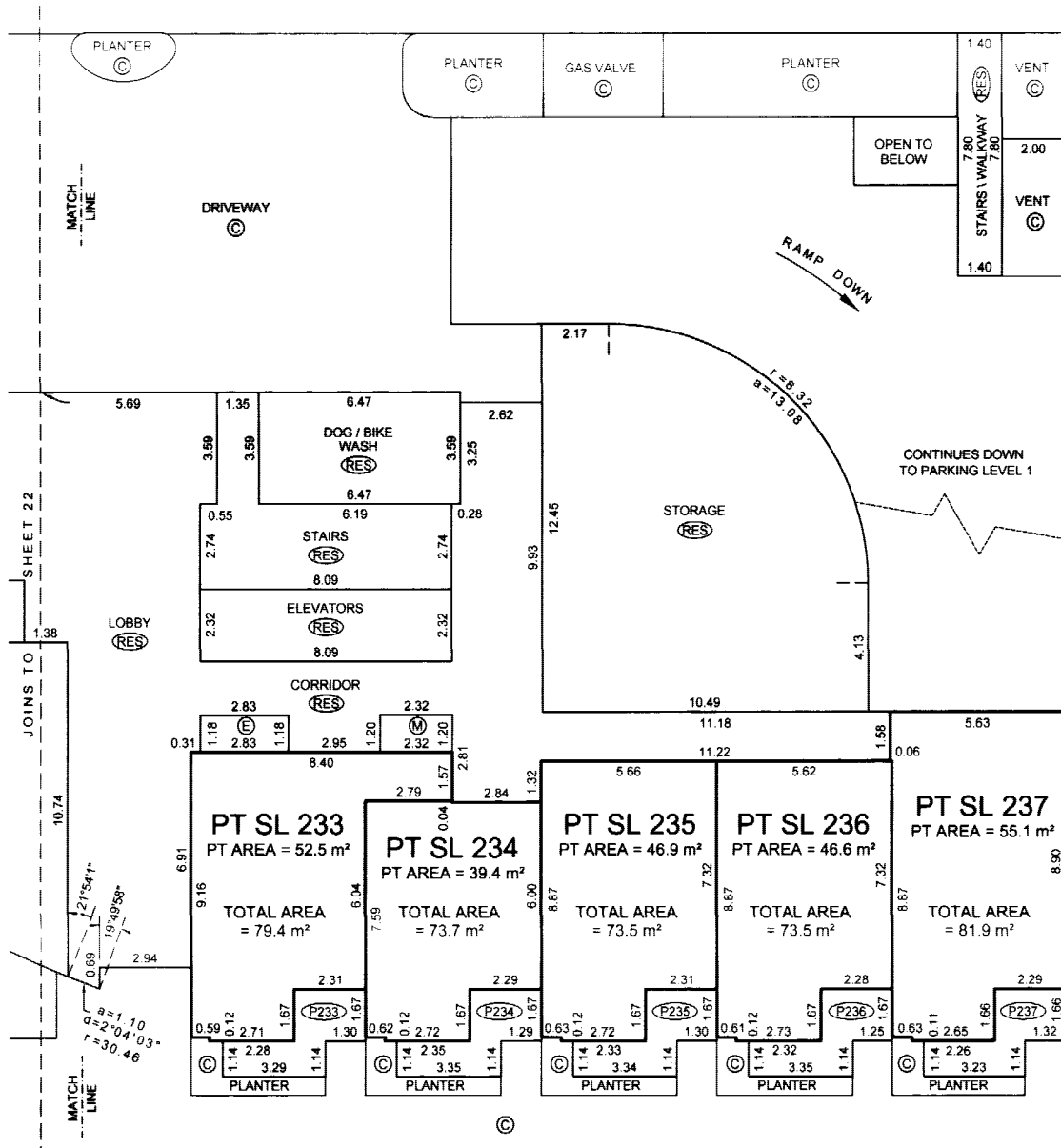

**NOTE:**  
 ALL ANGLES ARE 45° OR 90° AND  
 MULTIPLES THEREOF, UNLESS  
 OTHERWISE SHOWN.

FILE: \PK2004\12375\_BRAVA\12375-10\_STRATA\_THEATRE\DWG\12375-10.DWG

P.K.

B.C.L.S.

DATE: JANUARY 7, 2005

# ORIGINAL

# LEVEL TWO FLOOR PLAN

## STRATA PLAN BCS 1172

### SOUTH PORTION (TOWER A)

Scale 1:150

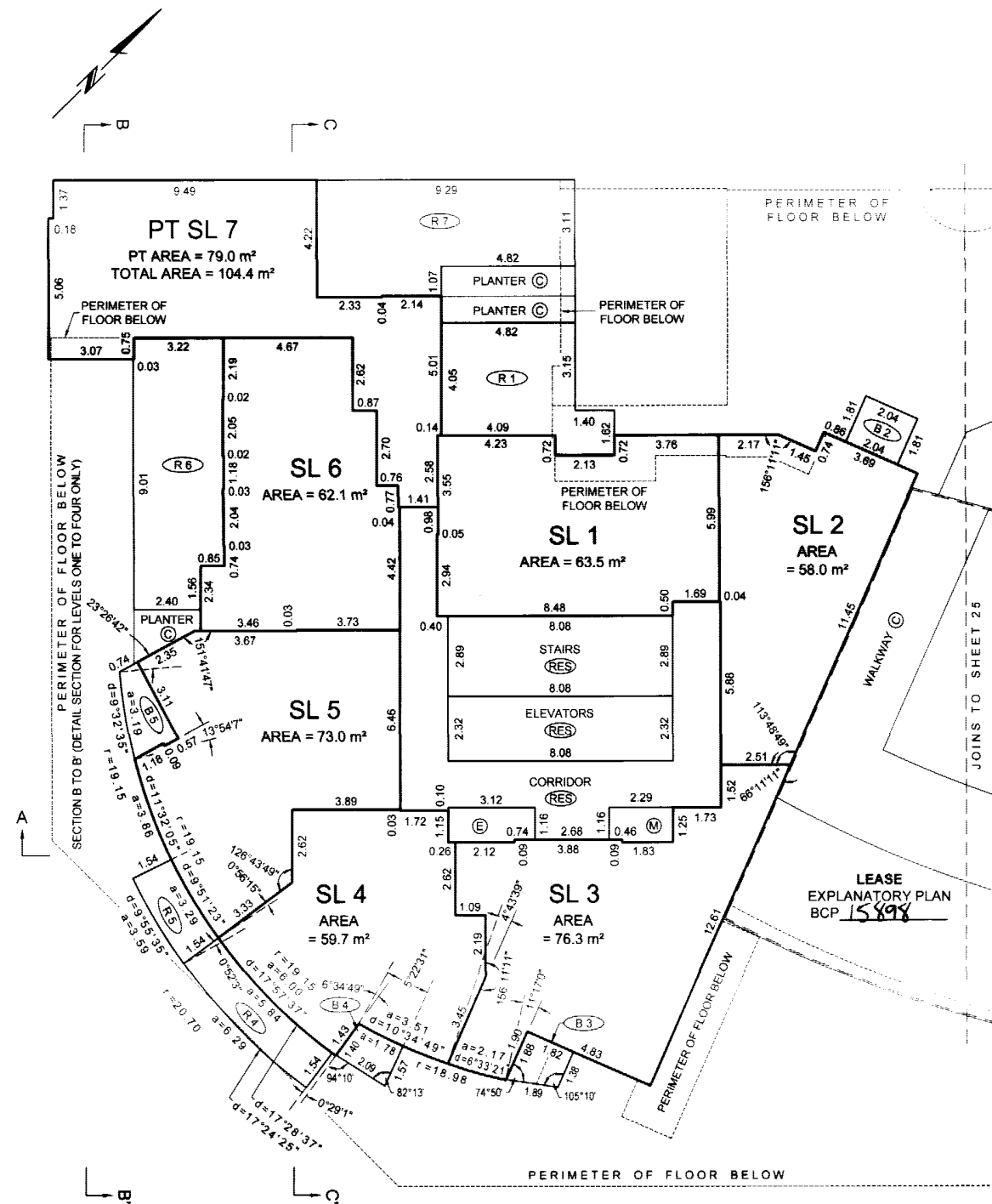
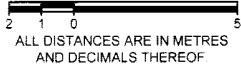

NOTE:  
 ALL ANGLES ARE 45° OR 90° AND MULTIPLES THEREOF, UNLESS OTHERWISE SHOWN.  
 FILE: \PK2004\12375\_BRAVA\12375-10\_STRATA\_THEATRE\DWG\12375-10.DWG

P.k.  
 B.C.L.S.  
 DATE: JANUARY 7, 2005

# ORIGINAL



# LEVEL TWO FLOOR PLAN

## STRATA PLAN BCS 1172

CENTRE PORTION

Scale 1:150

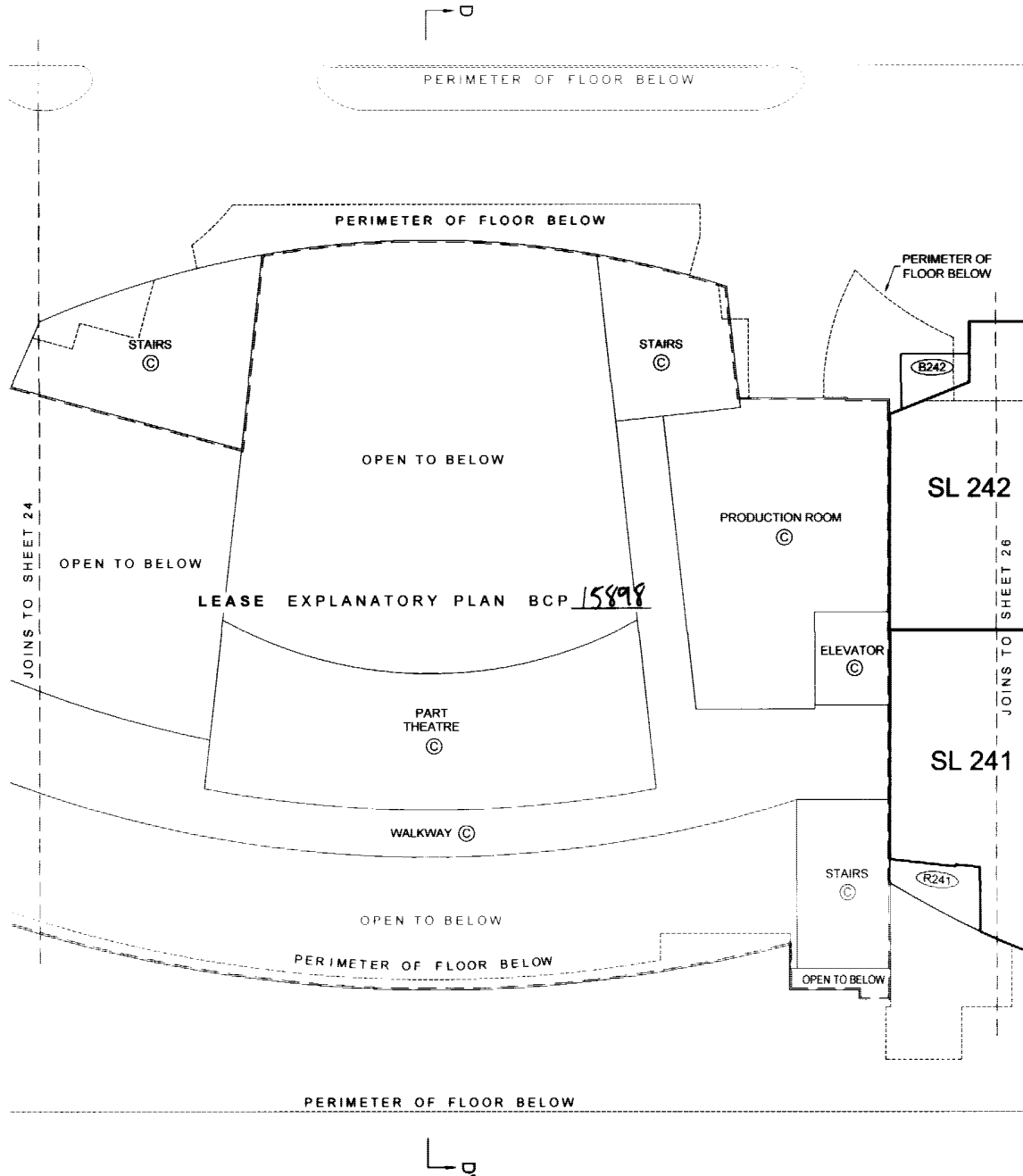
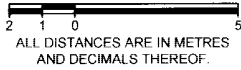

**NOTE:**

ALL ANGLES ARE 45° OR 90° AND MULTIPLES THEREOF, UNLESS OTHERWISE SHOWN.

FILE: \PK2004\12375\_BRAVA\12375-10\_STRATA\_THEATRE\DWG\12375-10.DWG

P.k.

B.C.L.S.

DATE: JANUARY 7, 2005

ORIGINAL

# LEVEL TWO FLOOR PLAN

## NORTH PORTION (TOWER B)

Scale 1:150

ALL DISTANCES ARE IN METRES AND DECIMALS THEREOF.



NOTE:  
ALL ANGLES ARE 45° OR 90° AND MULTIPLES THEREOF UNLESS OTHERWISE SHOWN  
FILE: \PK2004\12375\_BRAVA\12375-10\_STRATA\_THEATRE\DWG\12375-10.DWG

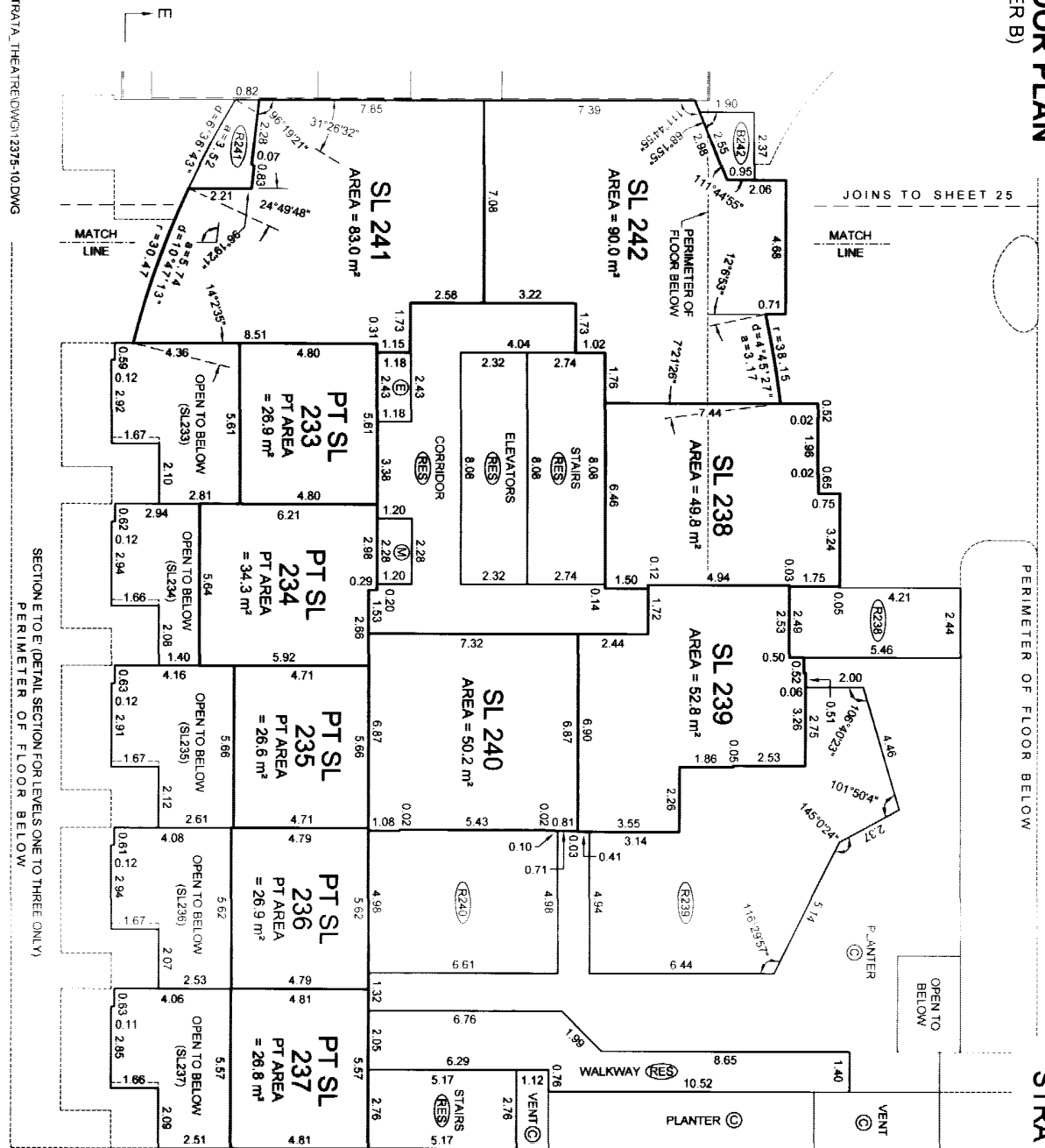

SECTION TO E (DETAIL SECTION FOR LEVELS ONE TO THREE ONLY)  
PERIMETER OF FLOOR BELOW

ORIGINAL

STRATA PLAN BCS 1172

DATE: JANUARY 7, 2005

P.V.

B.C.L.S

# LEVEL THREE FLOOR PLAN

## STRATA PLAN BCS 1172

### SOUTH PORTION (TOWER A)

Scale 1:150

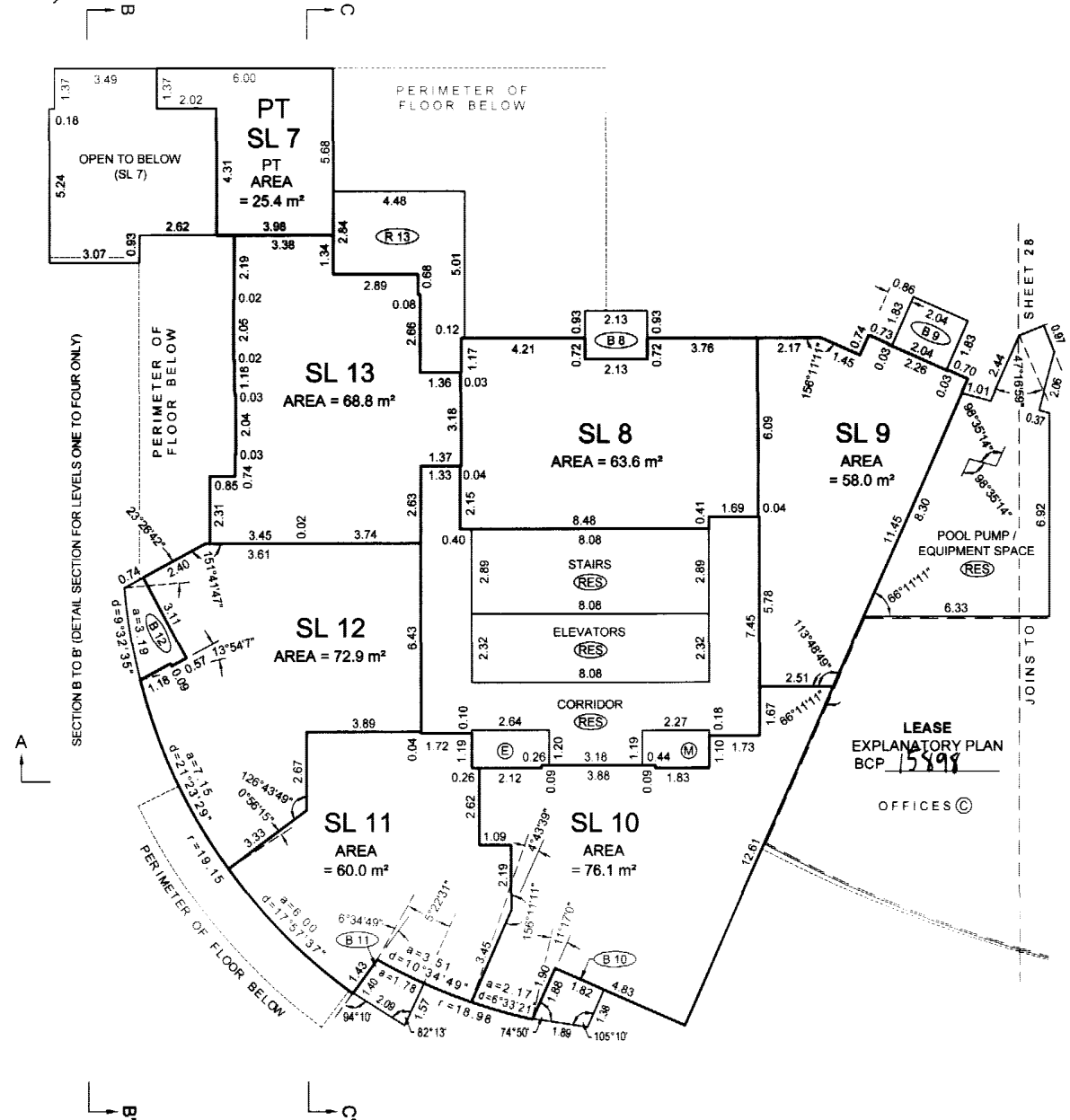
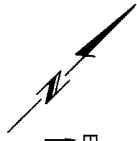
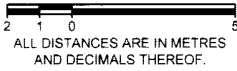

NOTE:  
 ALL ANGLES ARE 45° OR 90° AND  
 MULTIPLES THEREOF, UNLESS  
 OTHERWISE SHOWN.

FILE: \PK2004\12375\_BRAVA\12375-10\_STRATA\_THEATRE\DWG\12375-10.DWG

P.K.

B.C.L.S.

DATE: JANUARY 7, 2005

ORIGINAL

# LEVEL THREE FLOOR PLAN

## STRATA PLAN BCS 1172

CENTRE PORTION

Scale 1:150



ALL DISTANCES ARE IN METRES AND DECIMALS THEREOF.

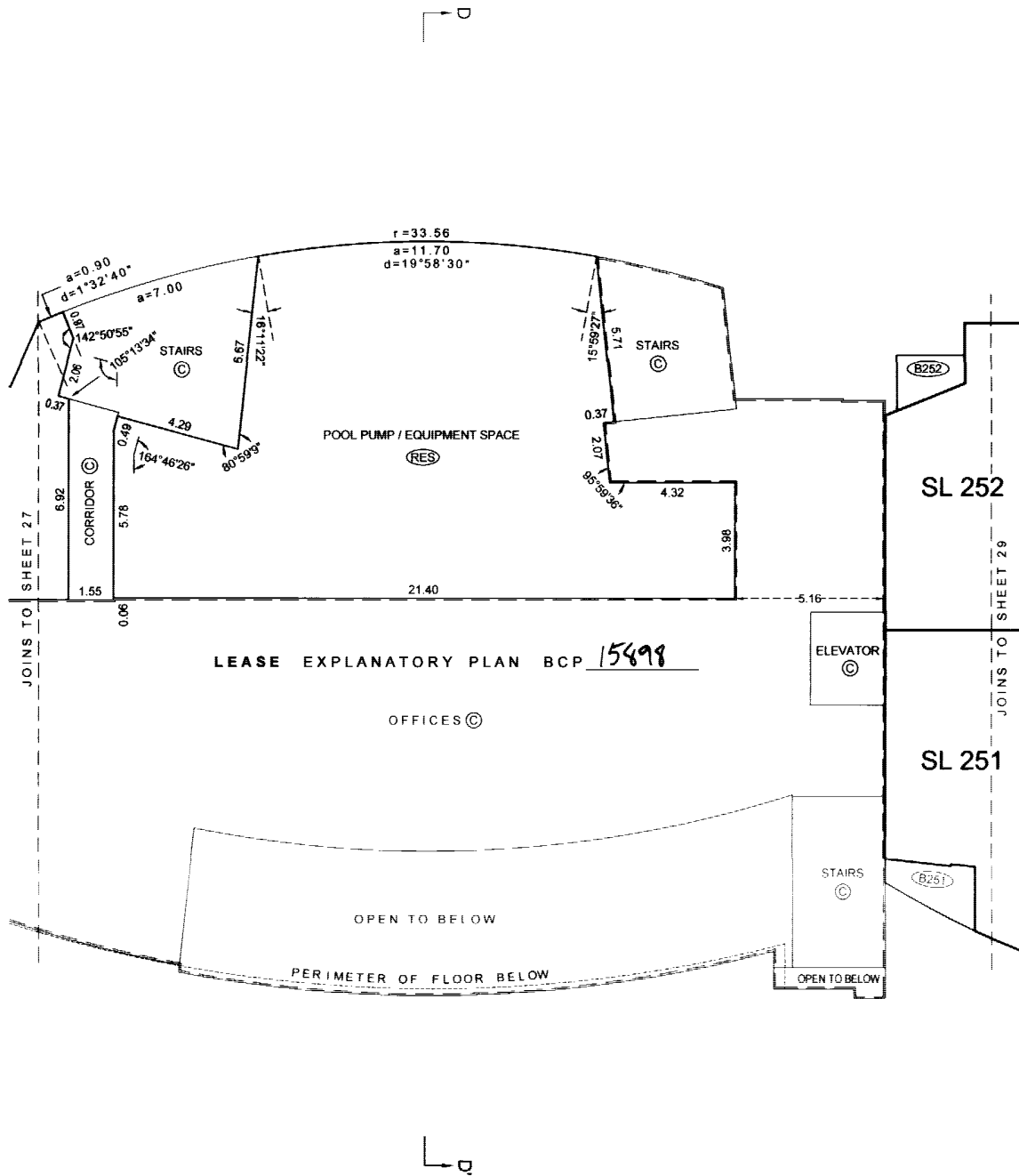

LEASE EXPLANATORY PLAN BCP 15898

NOTE:  
ALL ANGLES ARE 45° OR 90° AND  
MULTIPLES THEREOF, UNLESS  
OTHERWISE SHOWN.

FILE: \PK2004\12375\_BRAVA\12375-10\_STRATA\_THEATRE\DWG\12375-10.DWG

P.K.  
B.C.L.S.  
DATE: JANUARY 7, 2005

# LEVEL THREE FLOOR PLAN

## NORTH PORTION (TOWER B)

Scale 1:150

2  
1  
0  
ALL DISTANCES ARE IN METRES  
AND DECIMALS THEREOF.  
5

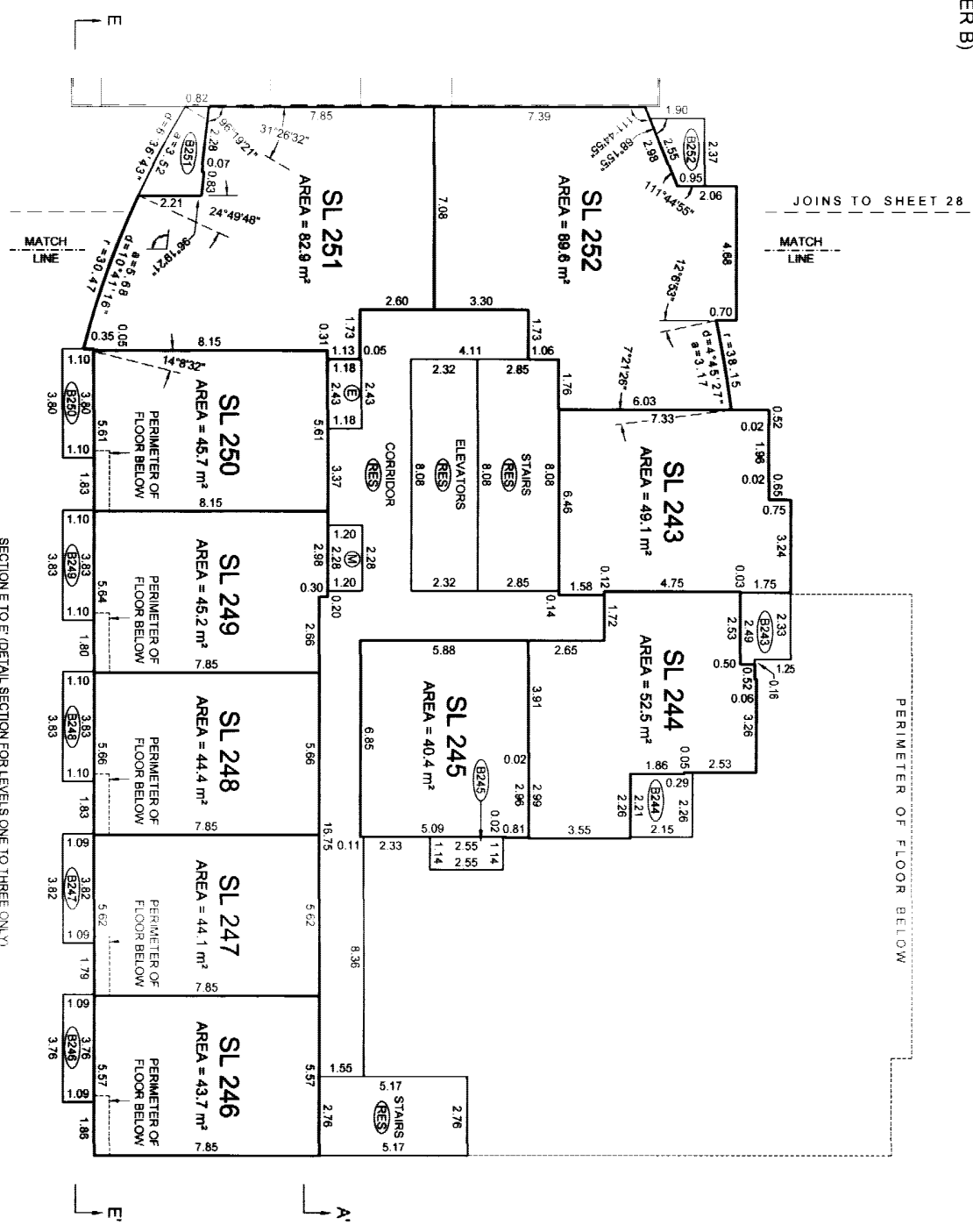

**NOTE:**  
ALL ANGLES ARE 45° OR 90° AND  
MULTIPLES THEREOF, UNLESS  
OTHERWISE SHOWN  
FILE: PK200412375\_BRAVA12375-10\_STRATA\_THEATRE.DWG\12375-10.DWG

**ORIGINAL**

SECTION E TO E' (DETAIL SECTION FOR LEVELS ONE TO THREE (ONLY))

DATE: JANUARY 7, 2005

P.K.

B.C.L.S.

STRATA PLAN BCS 1172

# LEVEL FOUR FLOOR PLAN

## STRATA PLAN BCS 1172

### SOUTH PORTION (TOWER A)

Scale 1:150



ALL DISTANCES ARE IN METRES AND DECIMALS THEREOF.

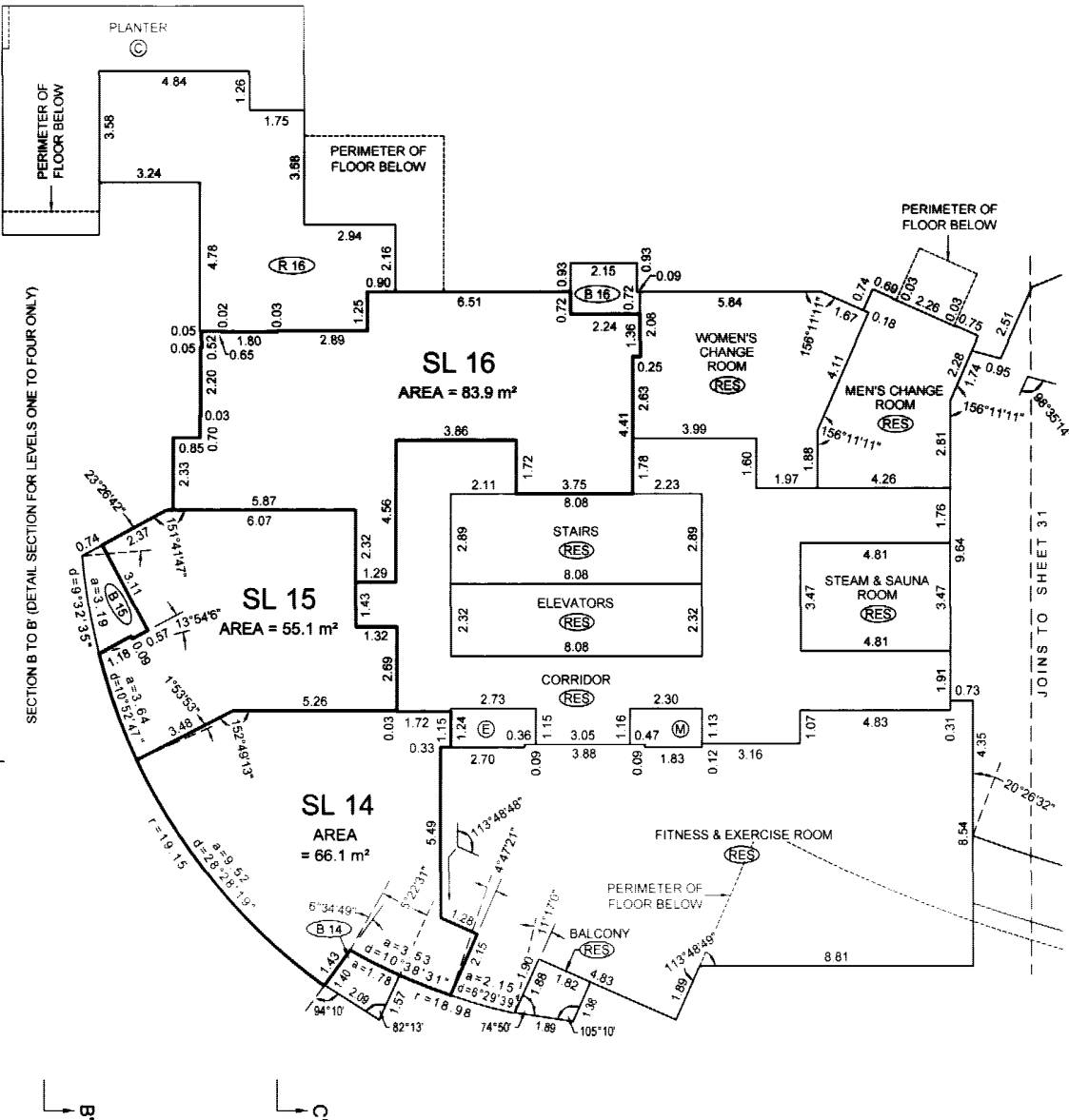
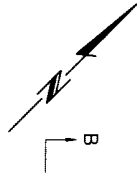

**NOTE:**  
 ALL ANGLES ARE 45° OR 90° AND  
 MULTIPLES THEREOF, UNLESS  
 OTHERWISE SHOWN.

FILE: \PK2004\12375\_BRAVA\12375-10\_STRATA\_THEATRE\DWG\12375-10.DWG

P.K.

B.C.L.S.

DATE: JANUARY 7, 2005

ORIGINAL

# LEVEL FOUR FLOOR PLAN

## STRATA PLAN BCS 1172

CENTRE PORTION

Scale 1:150



ALL DISTANCES ARE IN METRES AND DECIMALS THEREOF.

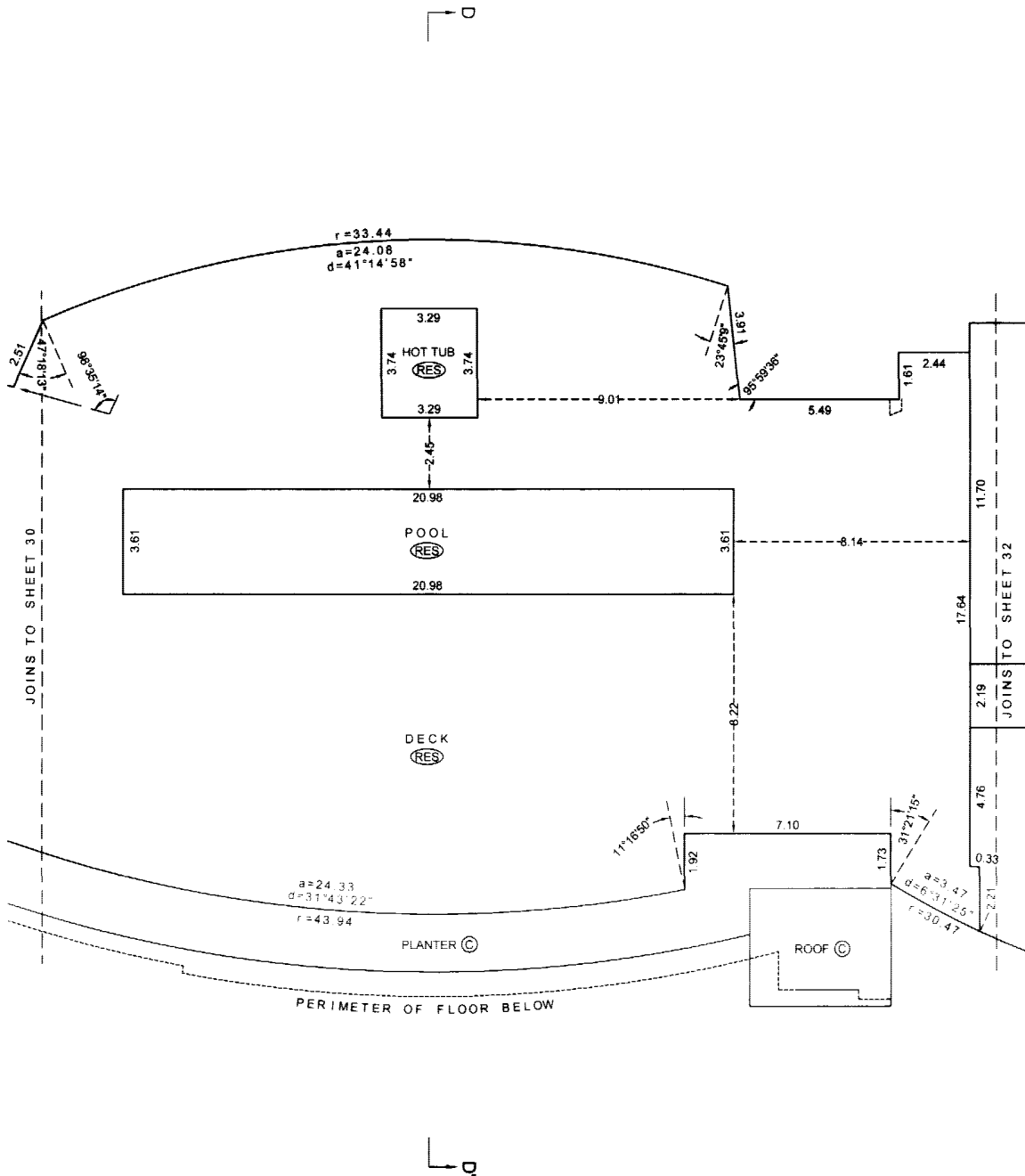

**NOTE:**  
 ALL ANGLES ARE 45° OR 90° AND MULTIPLES THEREOF, UNLESS OTHERWISE SHOWN.  
 FILE: \PK2004\12375\_BRAVA\12375-10\_STRATA\_THEATRE\DWG\12375-10.DWG

P.K.  
 B.C.L.S.  
 DATE: JANUARY 7, 2005

ORIGINAL

# LEVEL FOUR FLOOR PLAN

STRATA PLAN BCS 1172

NORTH PORTION (TOWER B)

Scale 1:150

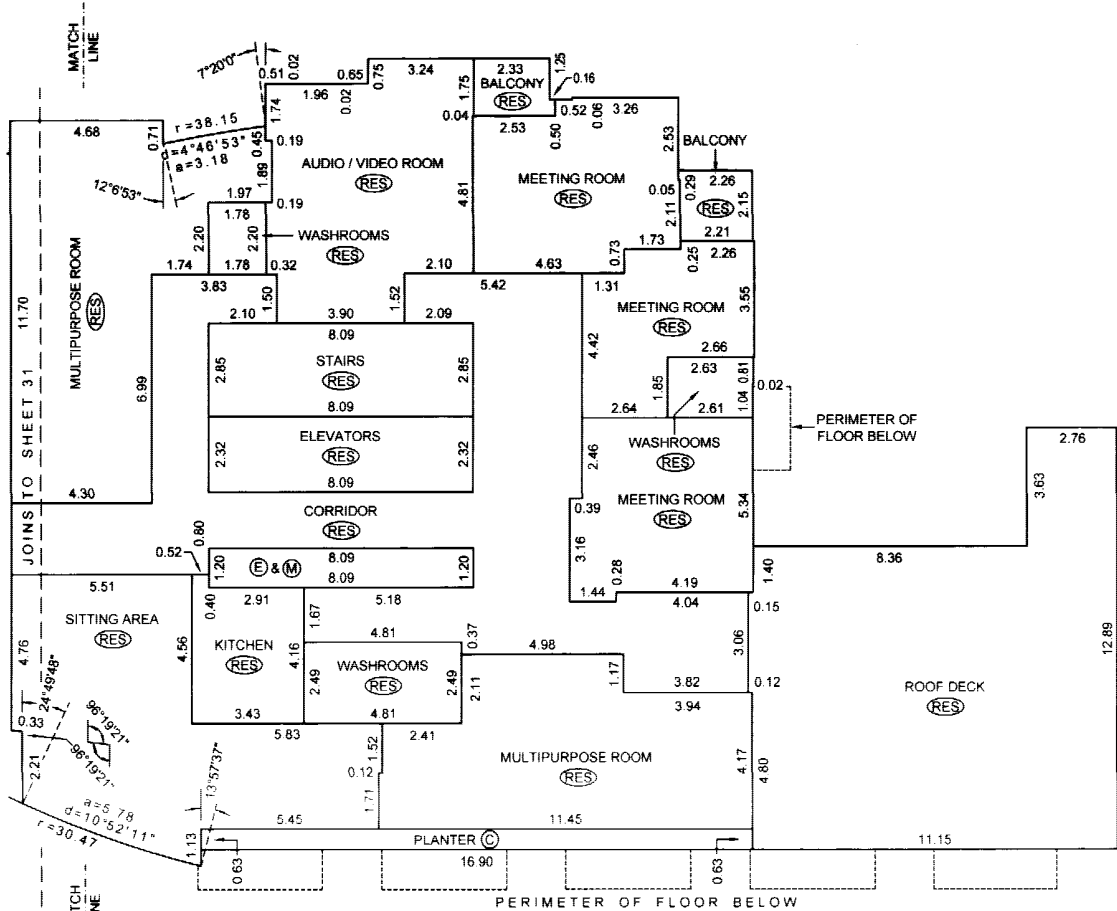
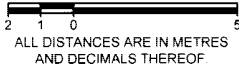

**NOTE:**

ALL ANGLES ARE 45° OR 90° AND MULTIPLES THEREOF, UNLESS OTHERWISE SHOWN.

FILE: \PK2004\12375\_BRAVA\12375-10\_STRATA\_THEATRE\DWG\12375-10.DWG

*P.k.*

B.C.L.S.

DATE: JANUARY 7, 2005

# ORIGINAL



# LEVEL FIVE FLOOR PLAN

TOWER A  
Scale 1:150

ALL DISTANCES ARE IN METRES AND DECIMALS THEREOF.

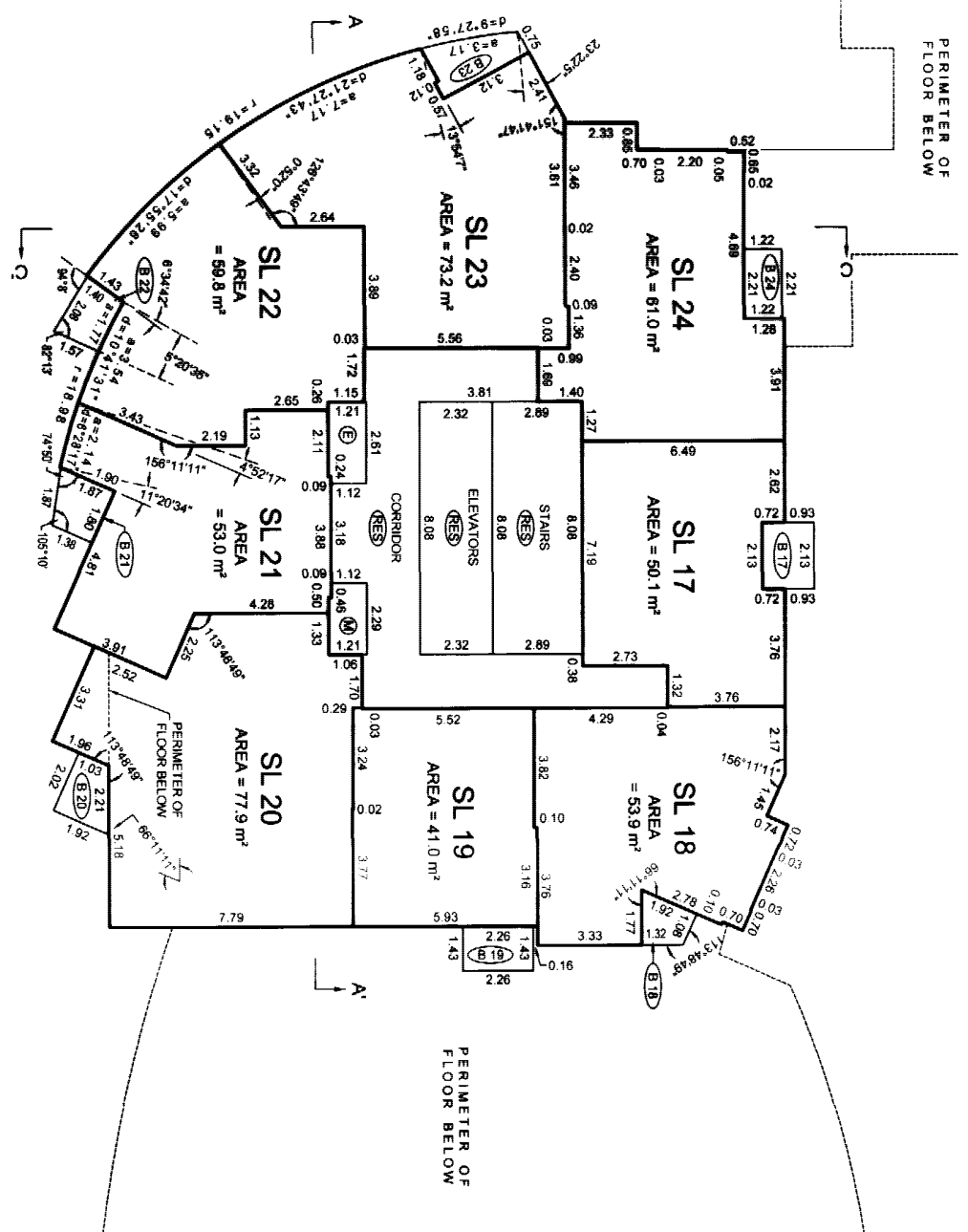

**NOTE:**  
ALL ANGLES ARE 45° OR 90° AND MULTIPLES THEREOF UNLESS OTHERWISE SHOWN  
FILE: \PK200412375\_BRAVAU12375\_7\_STRATA\_TOWER.ADWG\12375-7.DWG

DATE: JANUARY 7, 2005  
B.C.L.S.  
**PK.**

**ORIGINAL**

STRATA PLAN BCS 1172

# FLOOR PLANS

## TOWER A

Scale 1:150

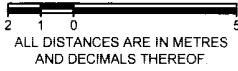

# STRATA PLAN BCS 1172

## LEVEL SIX

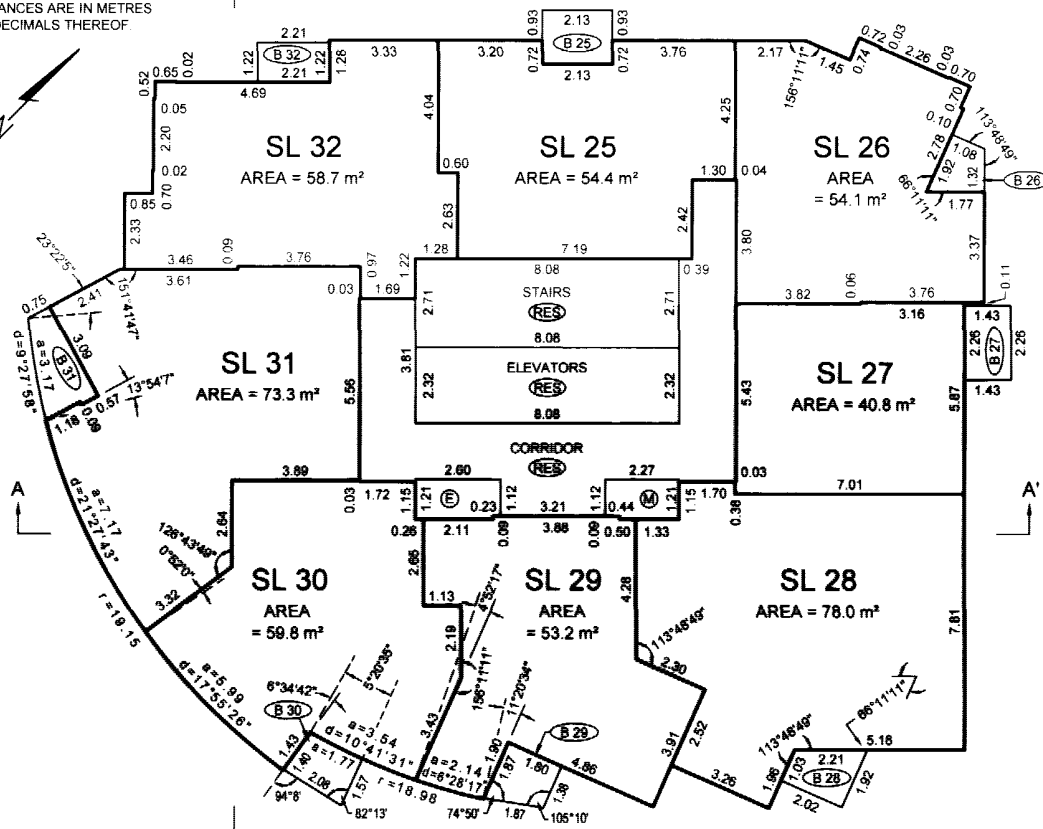

## LEVEL SEVEN

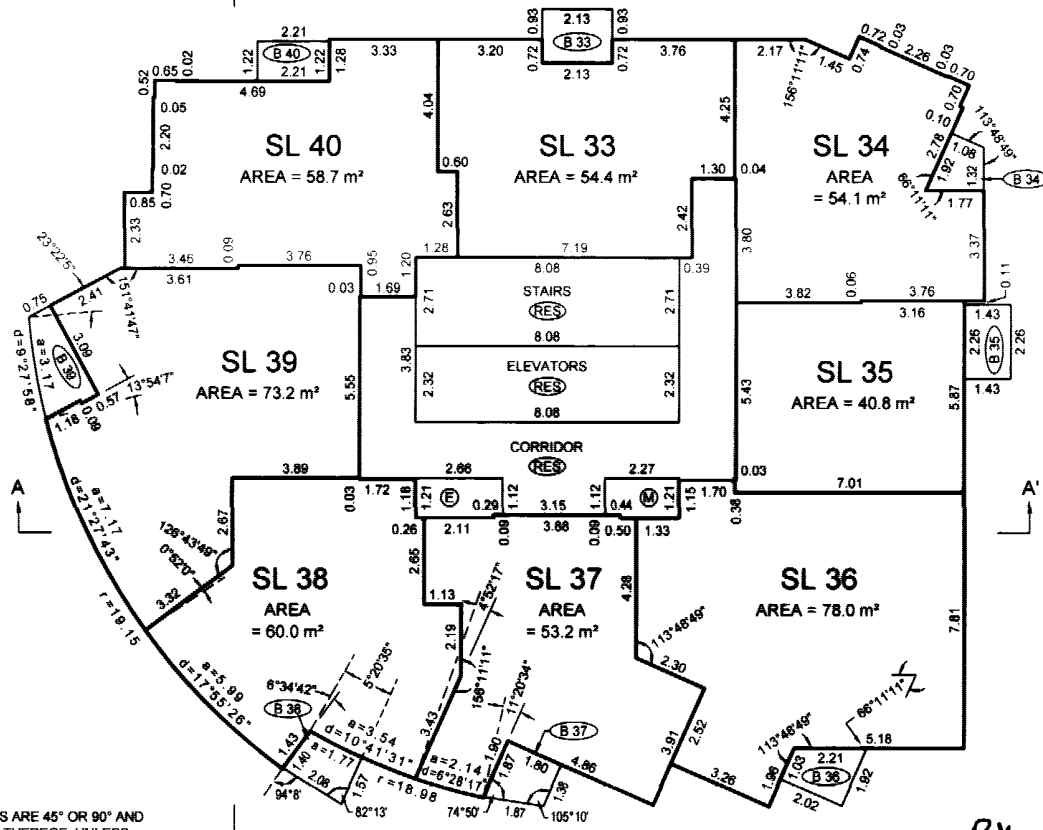

NOTE:  
ALL ANGLES ARE 45° OR 90° AND  
MULTIPLES THEREOF, UNLESS  
OTHERWISE SHOWN.

FILE: VPK2004\12375\_BRAVA\12375-7\_STRATA\_TOWER-A\DWG\12375-7.DWG

P.K.

B.C.L.S.

DATE: JANUARY 7, 2005

ORIGINAL

# FLOOR PLANS

# STRATA PLAN BCS 1172

## TOWER A

## LEVEL EIGHT

Scale 1:150

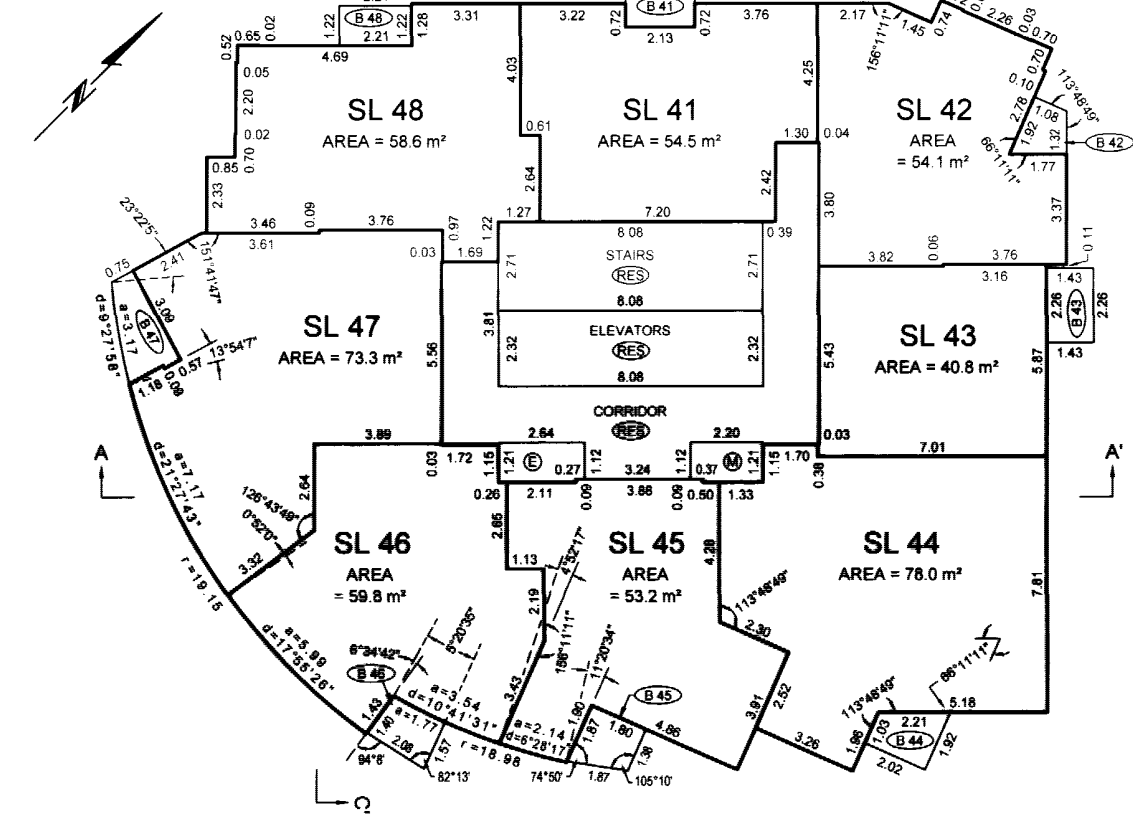
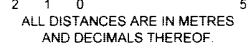

## LEVEL NINE

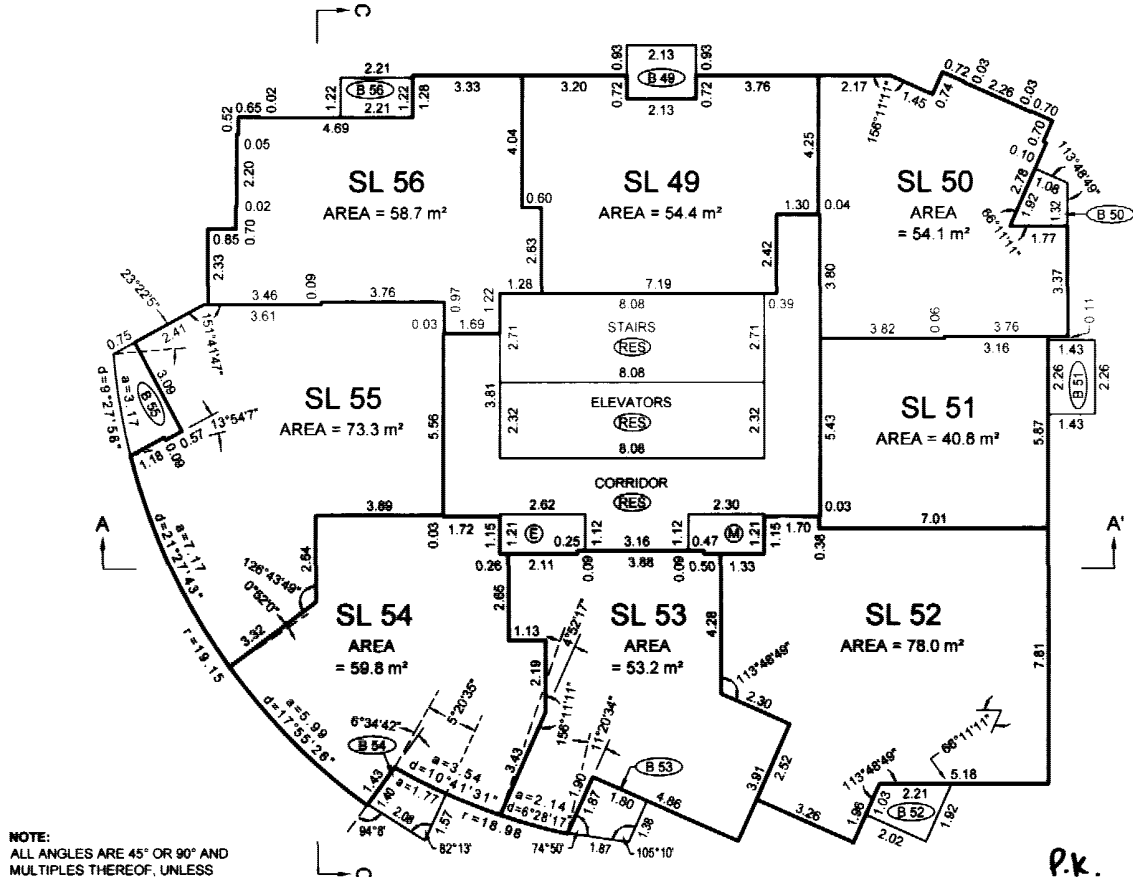

**NOTE:**  
 ALL ANGLES ARE 45° OR 90° AND  
 MULTIPLES THEREOF, UNLESS  
 OTHERWISE SHOWN.

FILE: \PK2004\12375\_BRAVA\12375-7\_STRATA\_TOWER-AIDWG\12375-7.DWG

P.K.

B.C.L.S.

DATE: JANUARY 7, 2005

# ORIGINAL

# FLOOR PLANS

## TOWER A

Scale 1:150

ALL DISTANCES ARE IN METRES AND DECIMALS THEREOF



# STRATA PLAN BCS 1172

## LEVEL TEN

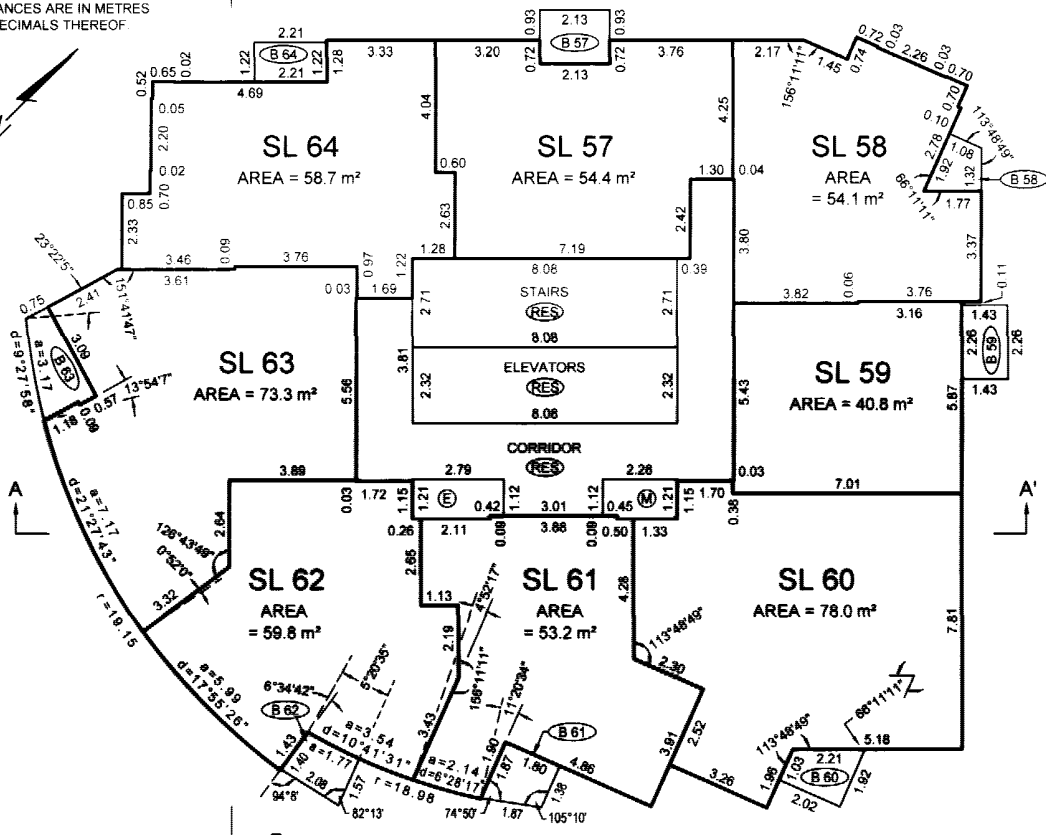

## LEVEL ELEVEN

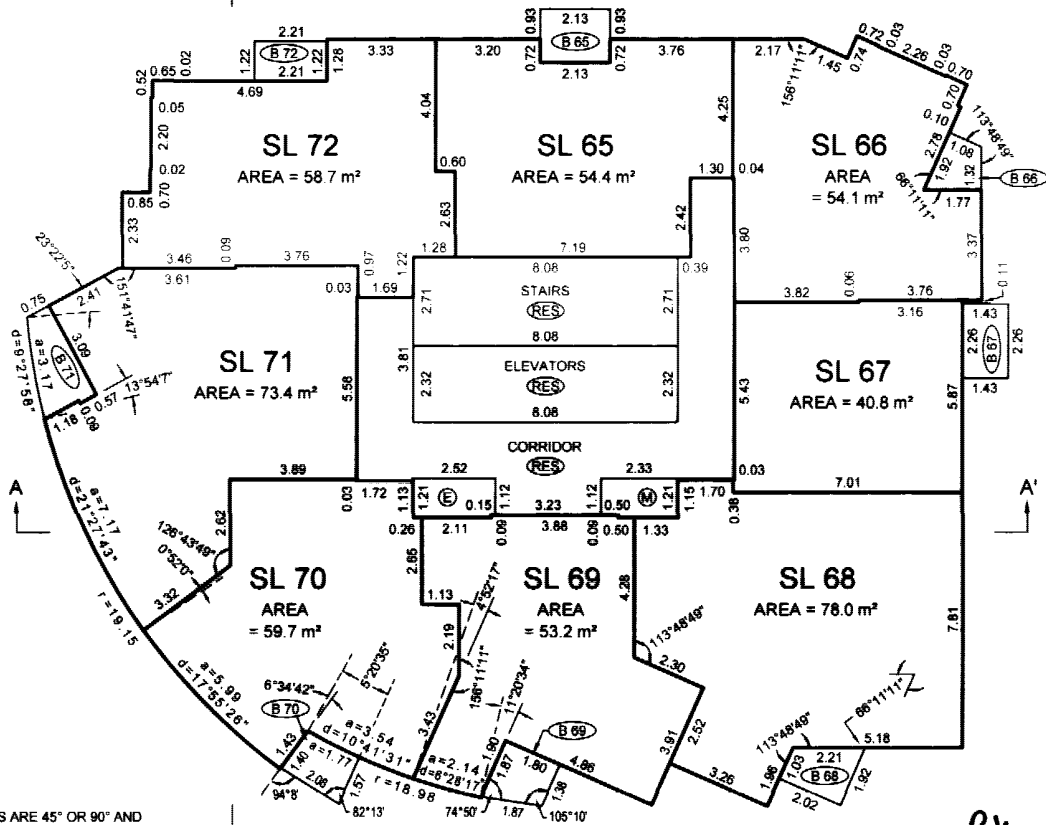

**NOTE:**  
 ALL ANGLES ARE 45° OR 90° AND MULTIPLES THEREOF, UNLESS OTHERWISE SHOWN.

FILE: \PK2004\12375\_BRAVA\12375-7\_STRATA\_TOWER-A\DWG\12375-7.DWG

P.K.

B.C.L.S.

DATE: JANUARY 7, 2005

ORIGINAL

# FLOOR PLANS TOWER A

## STRATA PLAN BCS 1172

Scale 1:150



ALL DISTANCES ARE IN METRES  
AND DECIMALS THEREOF.



### LEVEL TWELVE

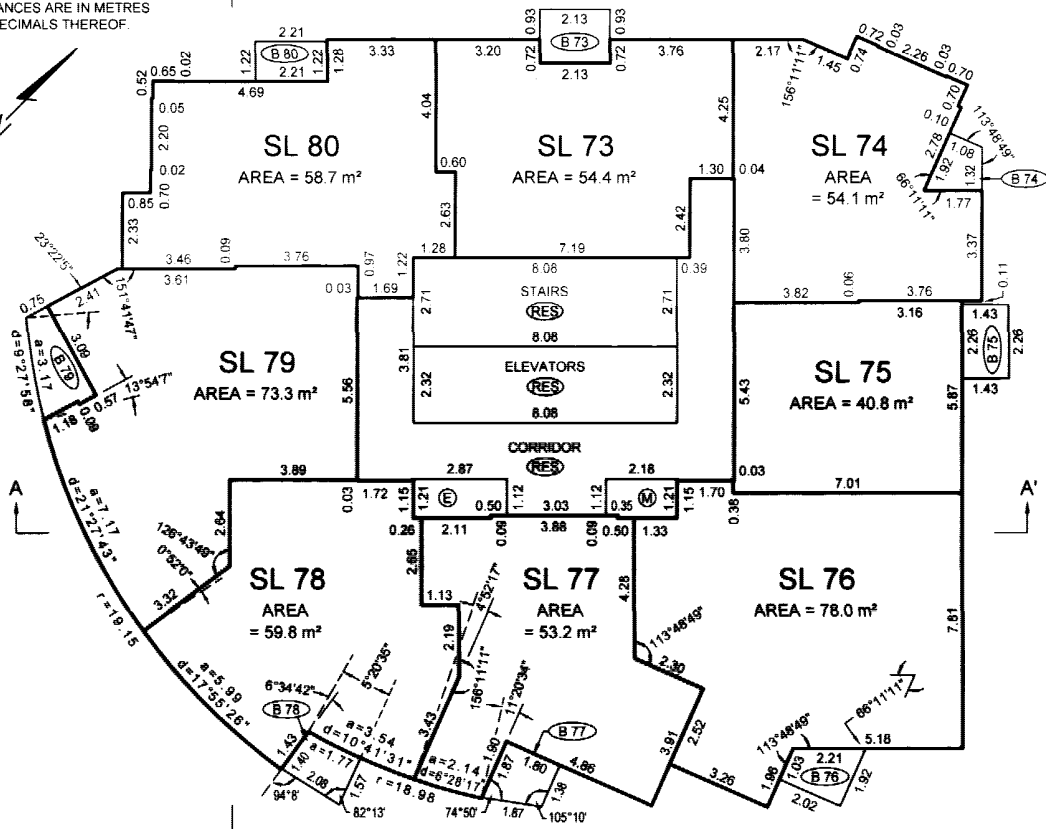

### LEVEL THIRTEEN

(DEVELOPER'S LEVEL 14)

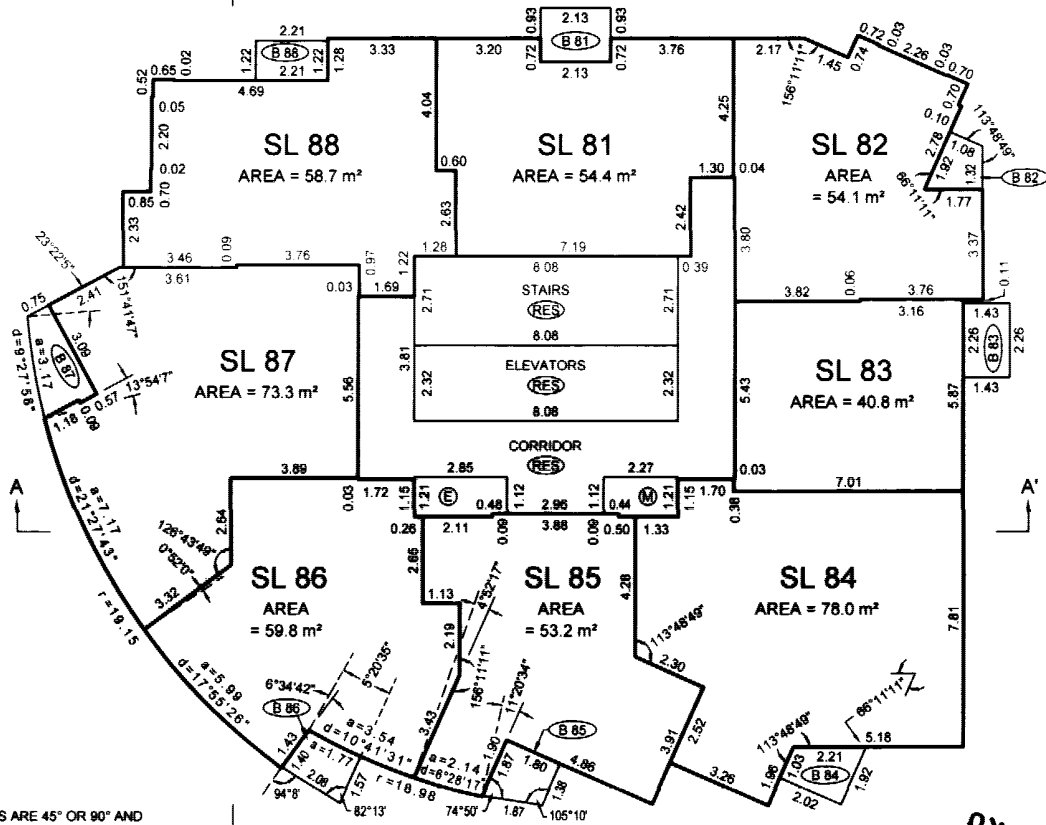

NOTE:  
ALL ANGLES ARE 45° OR 90° AND  
MULTIPLES THEREOF, UNLESS  
OTHERWISE SHOWN.

FILE: \PK2004\12375\_BRAVA\12375-7\_STRATA\_TOWER-ADWGH\12375-7.DWG

P.K.

B.C.L.S.

DATE: JANUARY 7, 2005

# ORIGINAL

# FLOOR PLANS TOWER A

## STRATA PLAN BCS 1172

### LEVEL FOURTEEN

(DEVELOPER'S LEVEL 15)

Scale 1:150

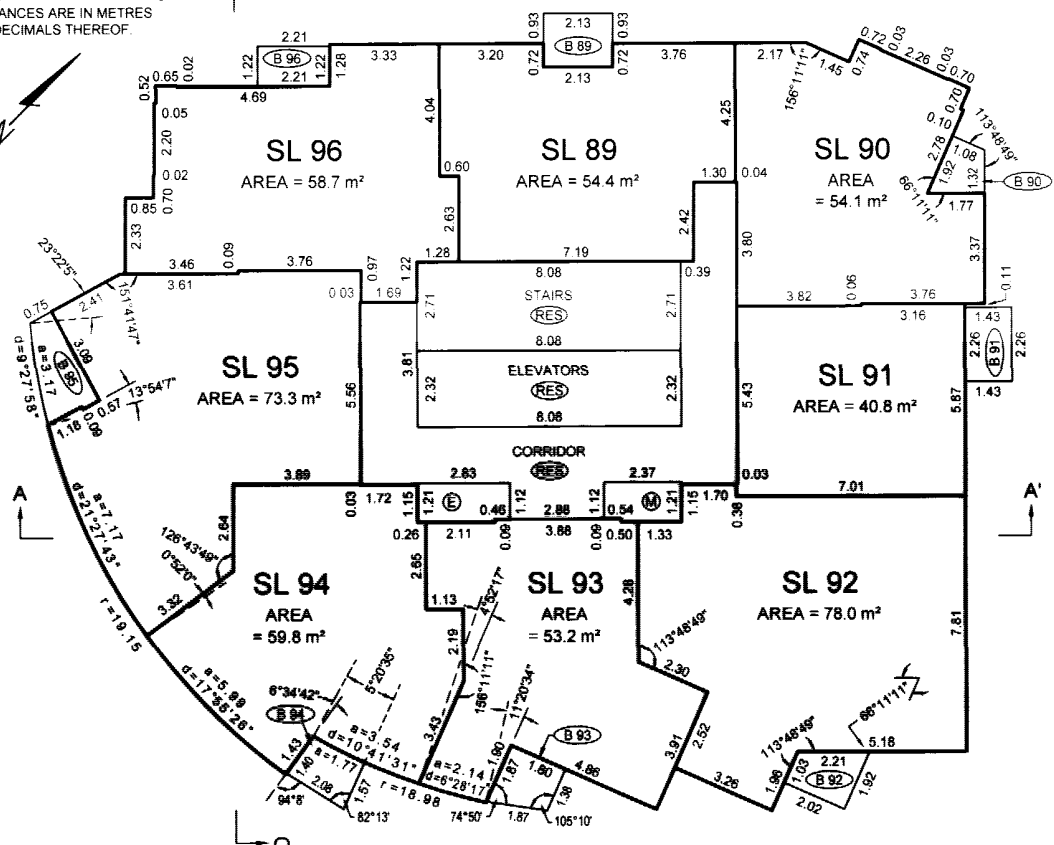
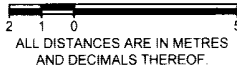

### LEVEL FIFTEEN

(DEVELOPER'S LEVEL 16)

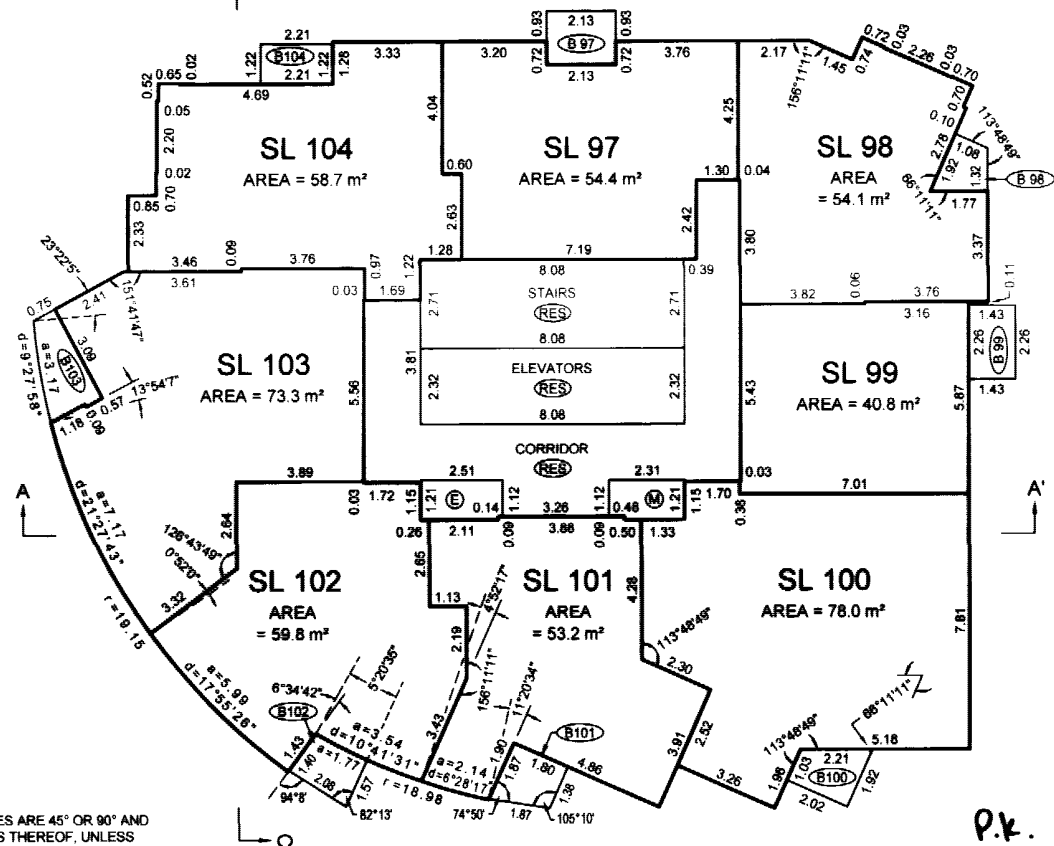

**NOTE:**  
ALL ANGLES ARE 45° OR 90° AND  
MULTIPLES THEREOF, UNLESS  
OTHERWISE SHOWN.

FILE: \PK2004\12375\_BRAVA\12375-7\_STRATA\_TOWER-AIDWG\12375-7.DWG

P.K.  
B.C.L.S.  
DATE: JANUARY 7, 2005

# ORIGINAL

# FLOOR PLANS TOWER A

Scale 1:150

ALL DISTANCES ARE IN METRES  
AND DECIMALS THEREOF.



# STRATA PLAN BCS 1172

## LEVEL SIXTEEN

(DEVELOPER'S LEVEL 17)

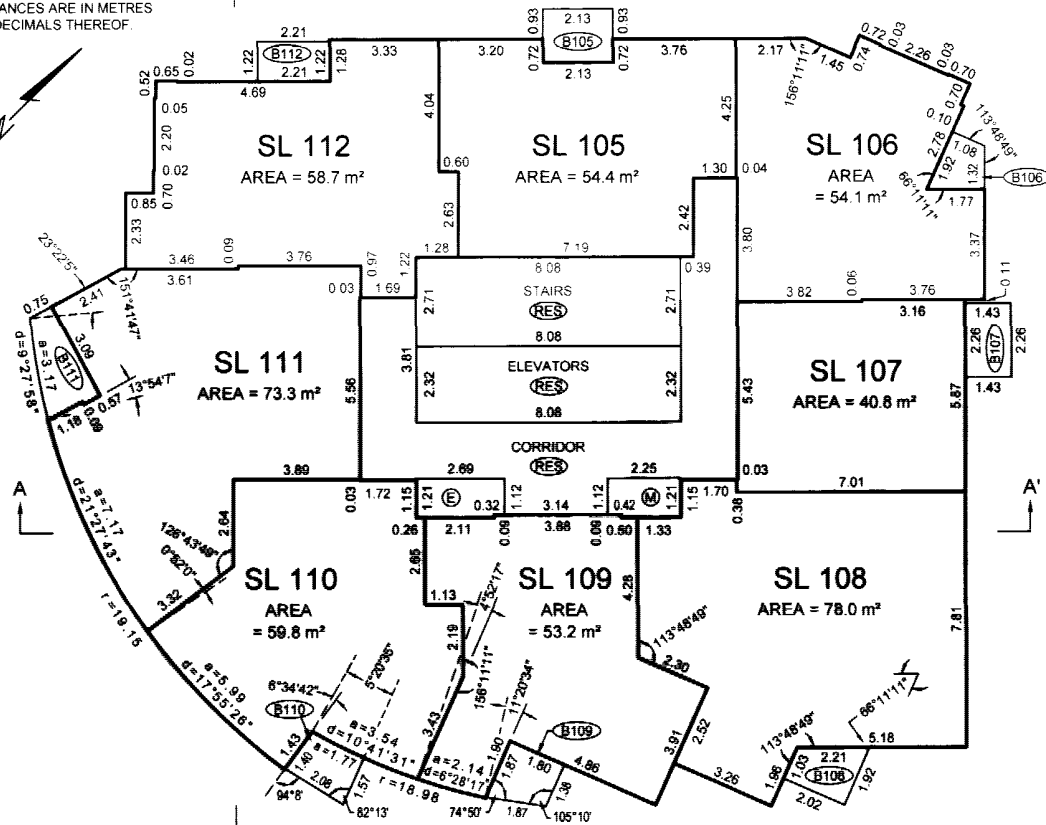

## LEVEL SEVENTEEN

(DEVELOPER'S LEVEL 18)

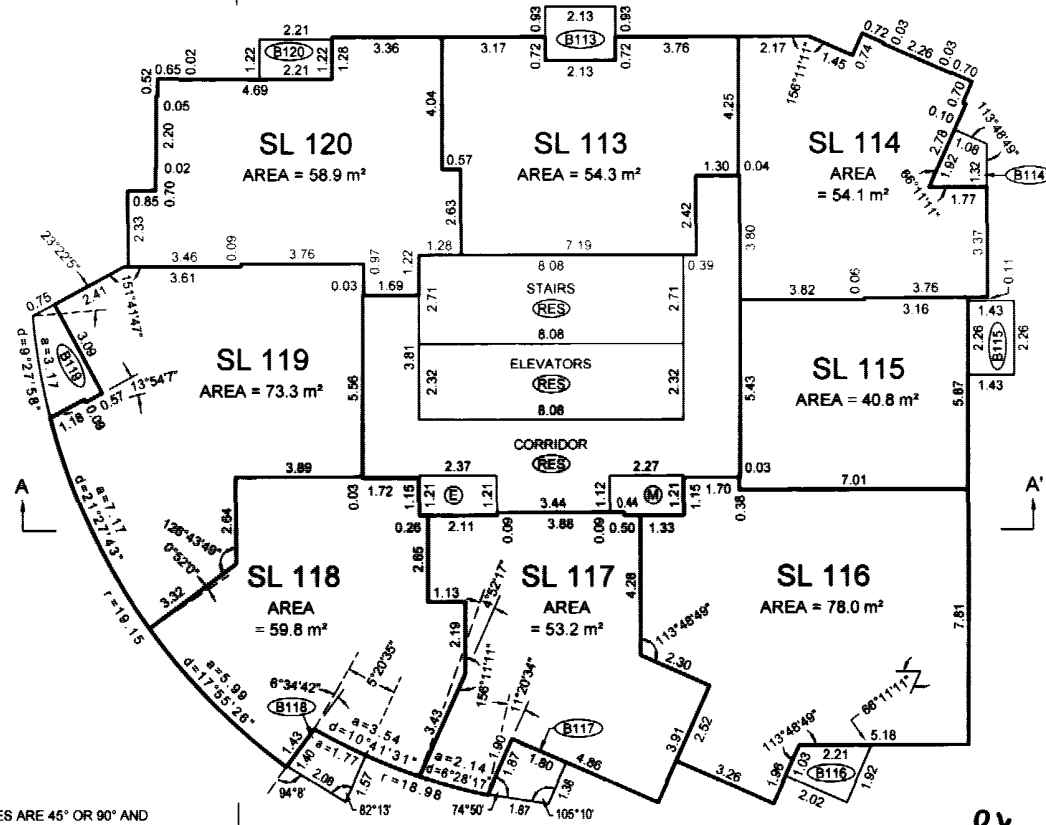

NOTE:  
ALL ANGLES ARE 45° OR 90° AND  
MULTIPLES THEREOF, UNLESS  
OTHERWISE SHOWN.

FILE: \PK2004\12375\_BRAVA\12375-7\_STRATA\_TOWER-A\DWG\12375-7.DWG

P.K.

B.C.L.S.

DATE: JANUARY 7, 2005

ORIGINAL

# FLOOR PLANS

## TOWER A

Scale 1:150

ALL DISTANCES ARE IN METRES AND DECIMALS THEREOF.

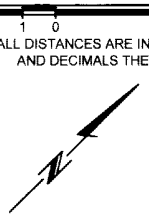

# LEVEL EIGHTEEN

(DEVELOPER'S LEVEL 19)

STRATA PLAN BCS 1172

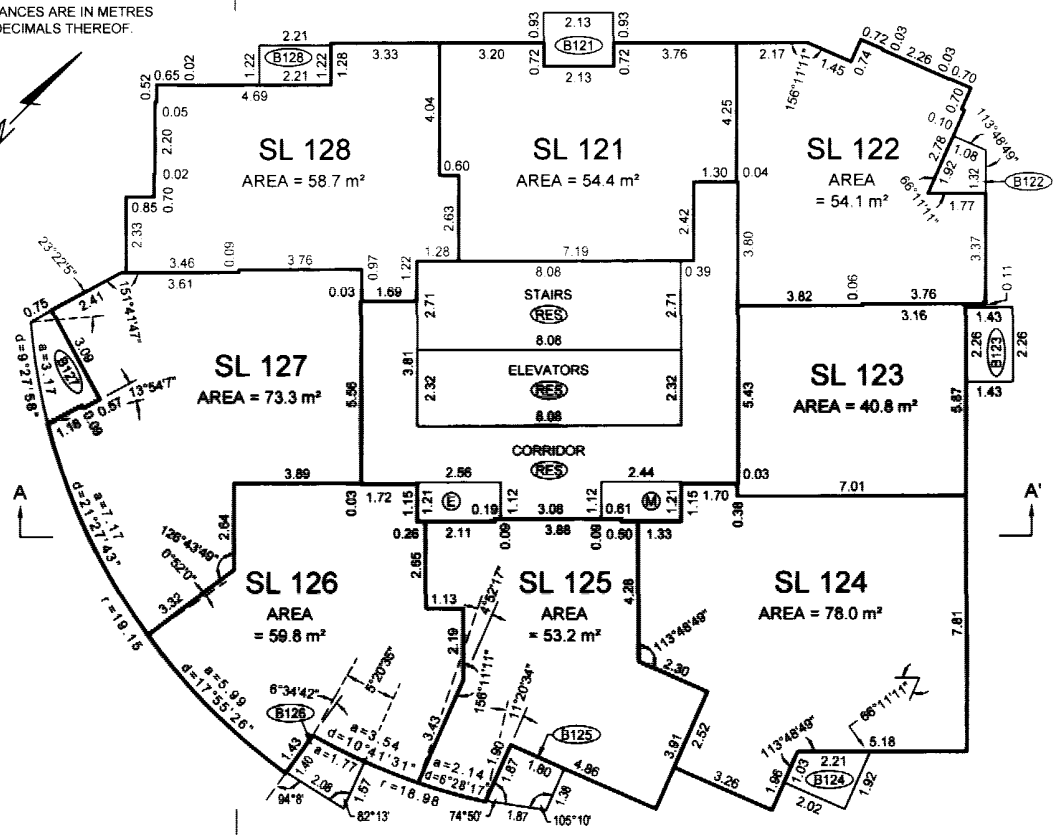

# LEVEL NINETEEN

(DEVELOPER'S LEVEL 20)

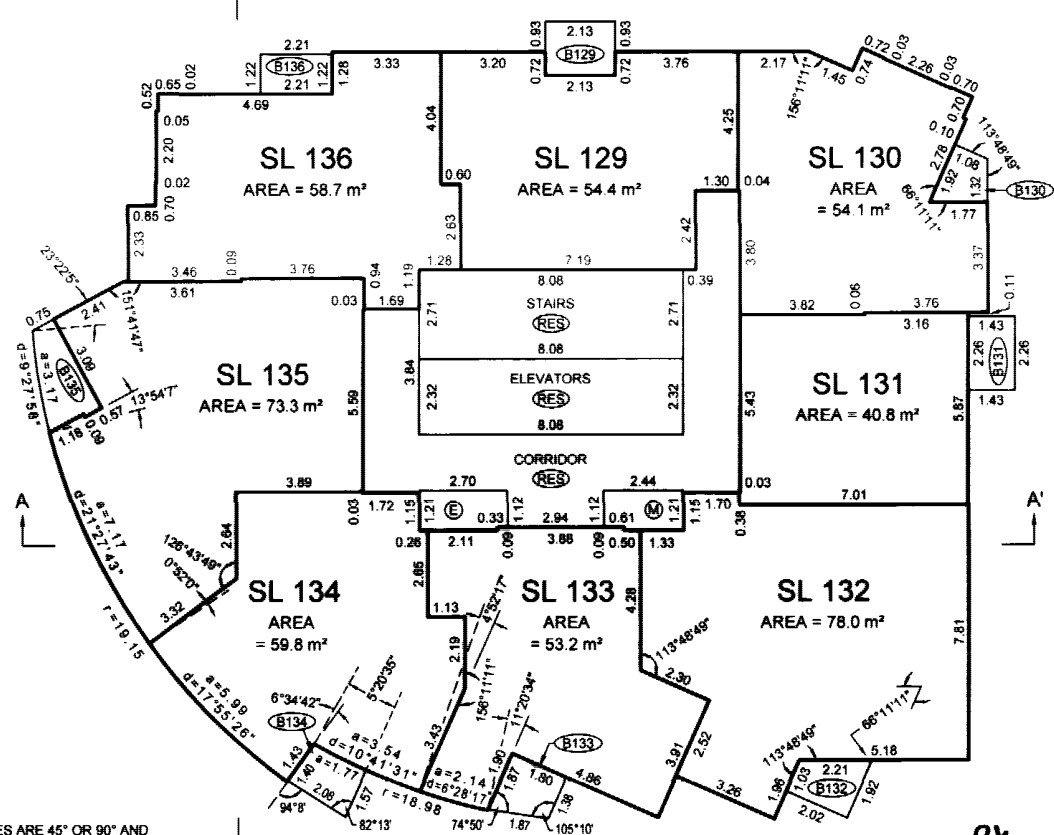

NOTE: ALL ANGLES ARE 45° OR 90° AND MULTIPLES THEREOF, UNLESS OTHERWISE SHOWN.

FILE: VPK2004\12375\_BRAVA\12375-7\_STRATA\_TOWER-A\DWG\12375-7.DWG

P.K.

B.C.L.S.

DATE: JANUARY 7, 2005



# FLOOR PLANS

## TOWER A

Scale 1:150

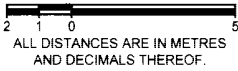

# STRATA PLAN BCS 1172

## LEVEL TWENTY

(DEVELOPER'S LEVEL 21)

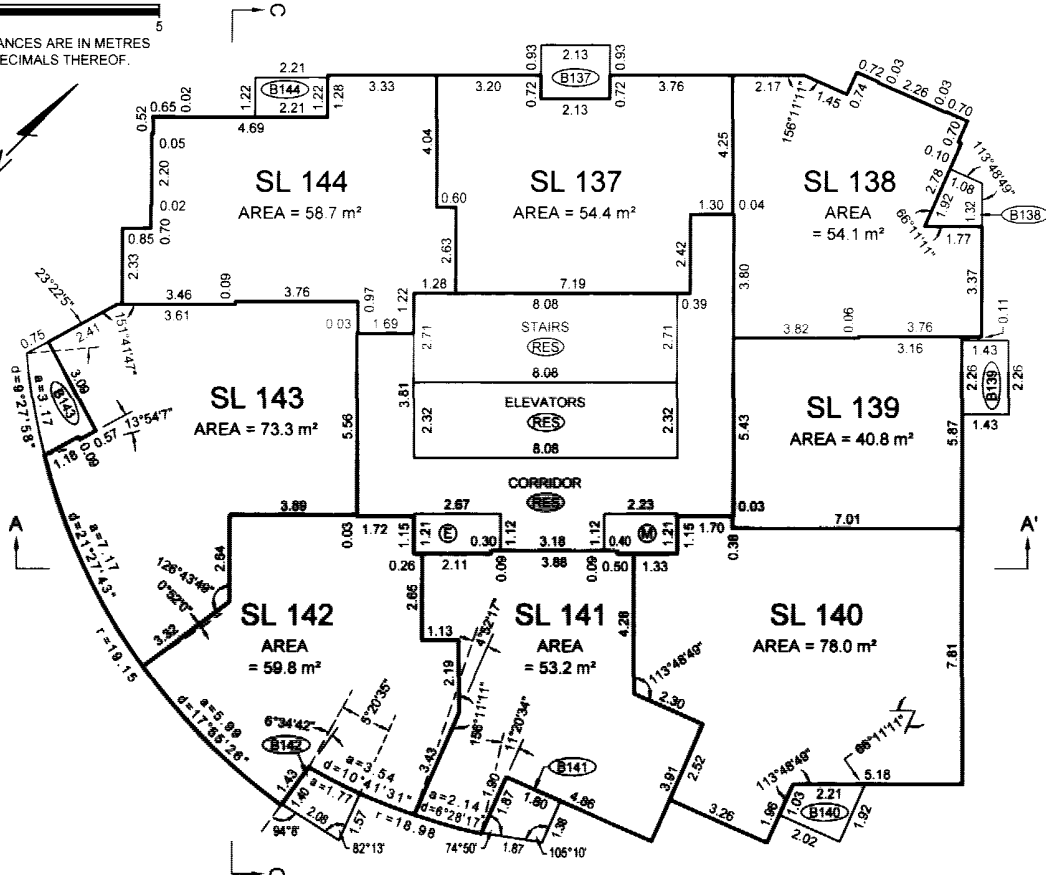

## LEVEL TWENTY-ONE

(DEVELOPER'S LEVEL 22)

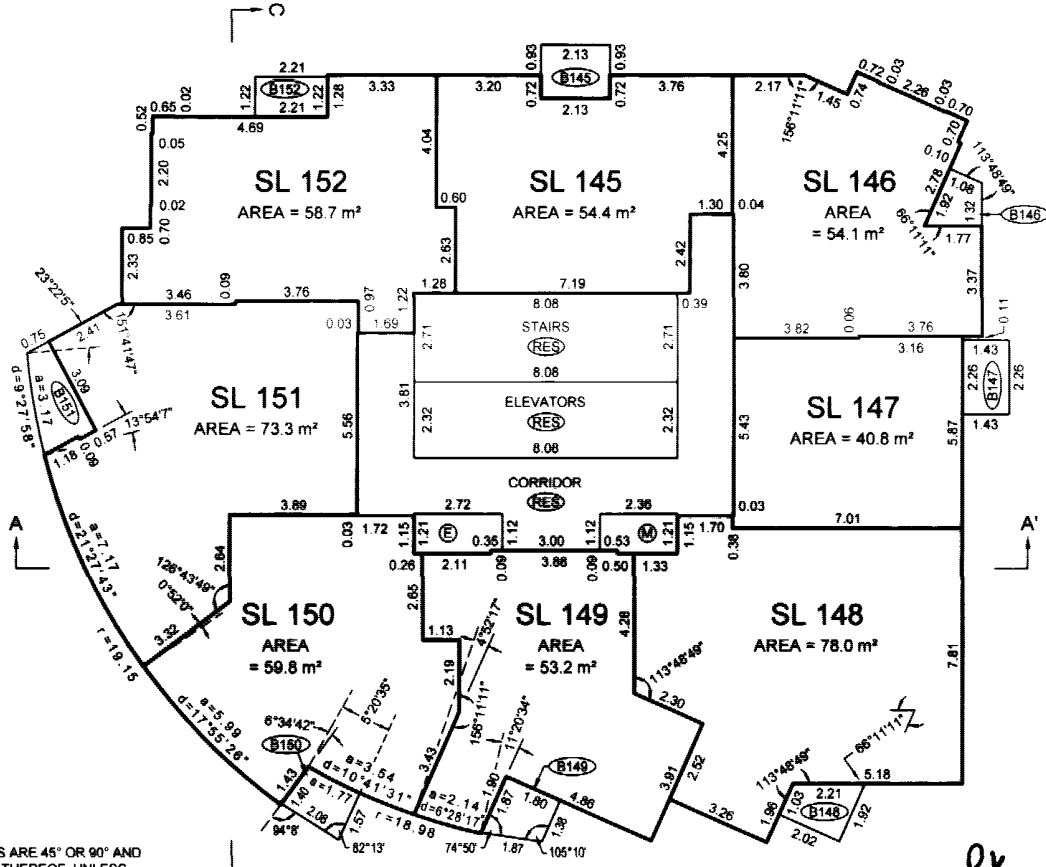

**NOTE:**  
 ALL ANGLES ARE 45° OR 90° AND  
 MULTIPLES THEREOF, UNLESS  
 OTHERWISE SHOWN.

FILE: \PK2004\12375\_BRAVA\12375-7\_STRATA\_TOWER-A\DWG\12375-7.DWG

P.K.

B.C.L.S.

DATE: JANUARY 7, 2005

# ORIGINAL

# FLOOR PLANS

## TOWER A

Scale 1:150

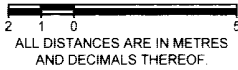

# STRATA PLAN BCS 1172

## LEVEL TWENTY-TWO

(DEVELOPER'S LEVEL 23)

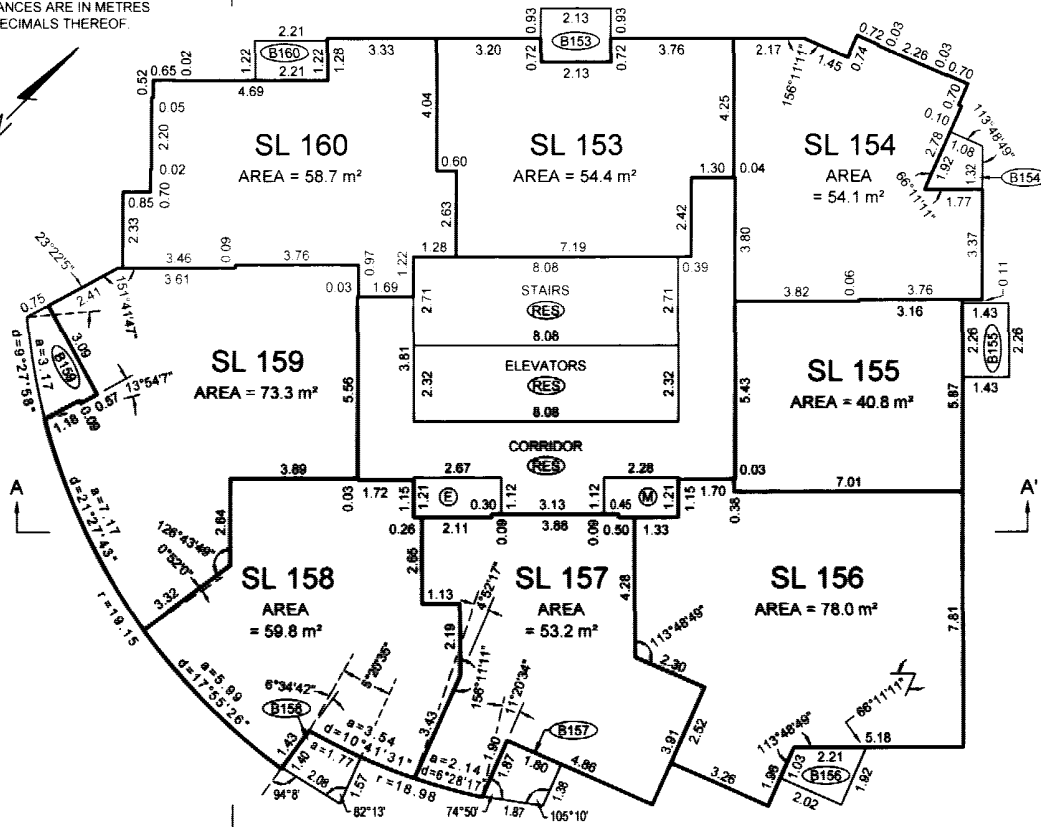

## LEVEL TWENTY-THREE

(DEVELOPER'S LEVEL 24)

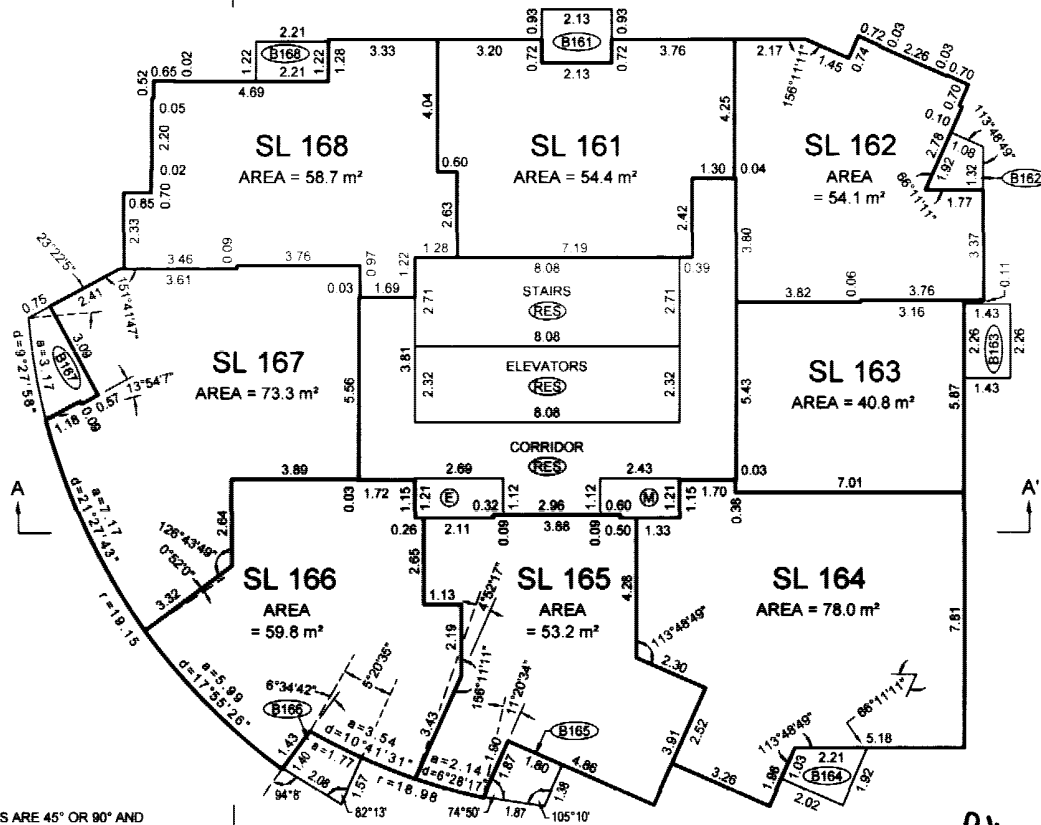

**NOTE:**  
 ALL ANGLES ARE 45° OR 90° AND  
 MULTIPLES THEREOF, UNLESS  
 OTHERWISE SHOWN.

FILE: \PK2004\12375\_BRAVA\12375-7\_STRATA\_TOWER-A\DWG\12375-7.DWG

P.K.

B.C.L.S.

DATE: JANUARY 7, 2005

# ORIGINAL

# FLOOR PLANS

# STRATA PLAN BCS 1172

## TOWER A

## LEVEL TWENTY-FOUR

Scale 1:150

(DEVELOPER'S LEVEL 25)

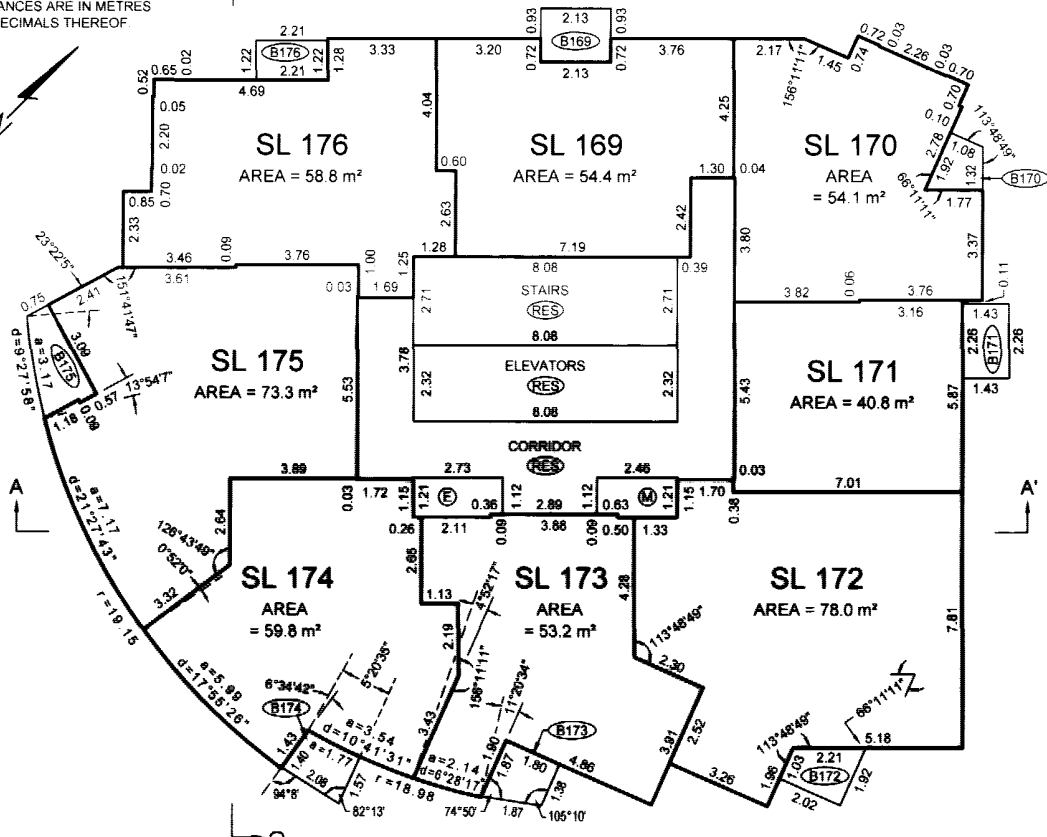
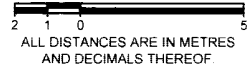

## LEVEL TWENTY-FIVE

(DEVELOPER'S LEVEL 26)

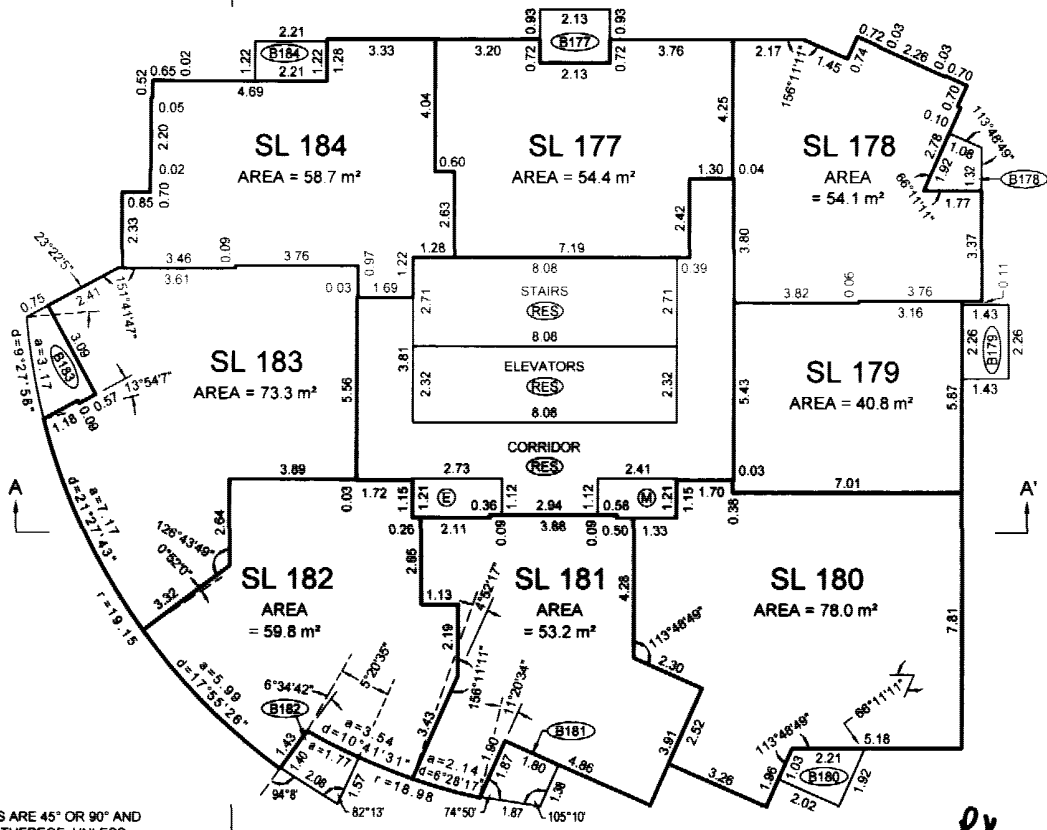

**NOTE:**  
 ALL ANGLES ARE 45° OR 90° AND  
 MULTIPLES THEREOF, UNLESS  
 OTHERWISE SHOWN.

FILE: \PK2004\12375\_BRAVA\12375-7\_STRATA\_TOWER-AIDWG\12375-7.DWG

P.K.

B.C.L.S.

DATE: JANUARY 7, 2005

# ORIGINAL

# FLOOR PLANS

## TOWER A

Scale 1:150

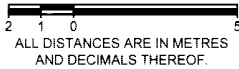

# STRATA PLAN BCS 1172

## LEVEL TWENTY-SIX

(DEVELOPER'S LEVEL 27)

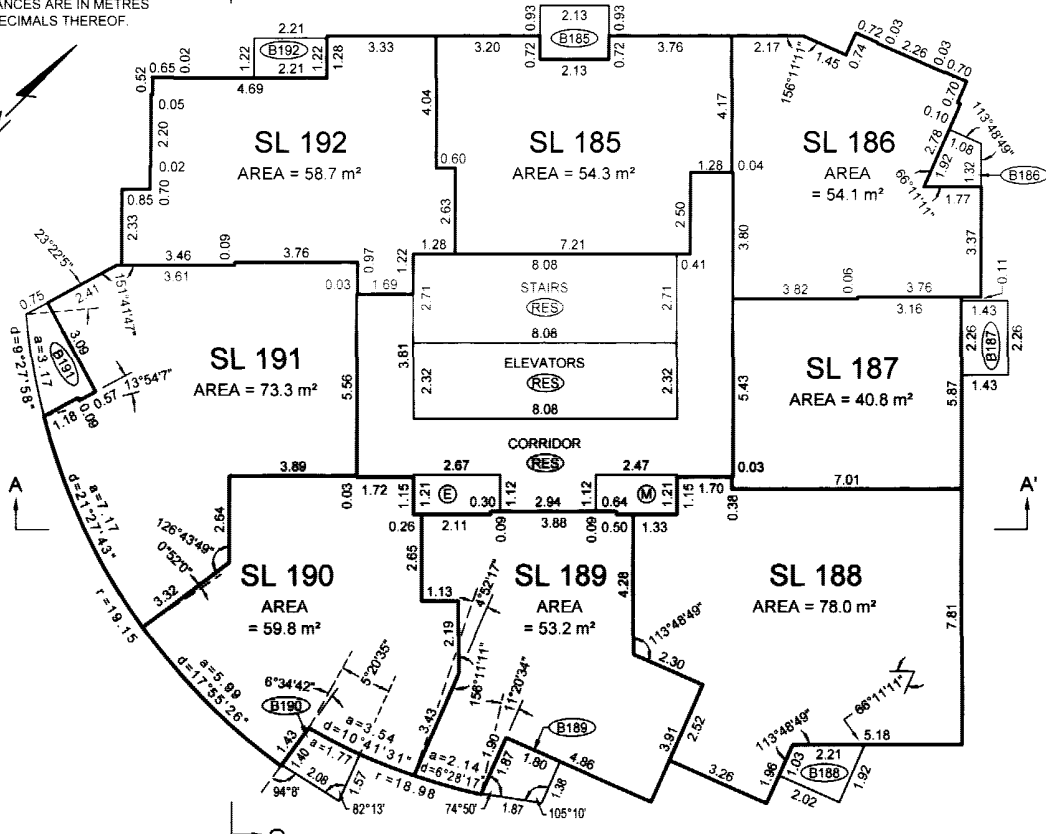

## LEVEL TWENTY-SEVEN

(DEVELOPER'S LEVEL 28)

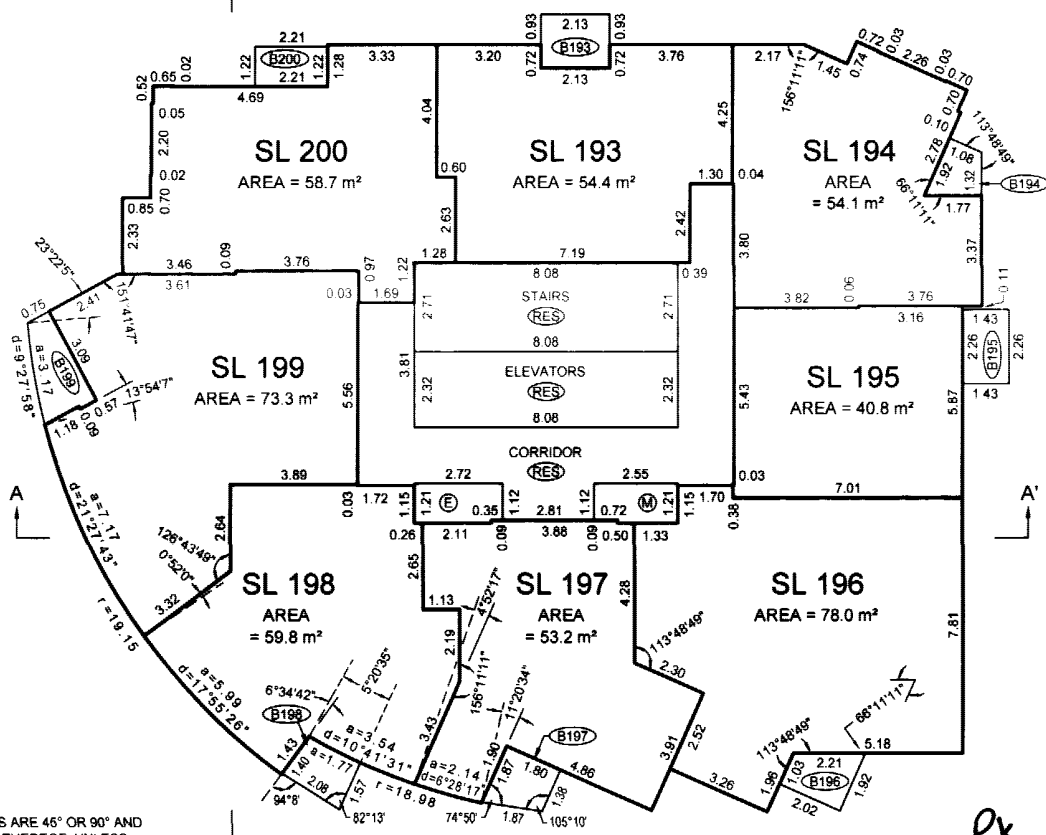

**NOTE:**  
ALL ANGLES ARE 45° OR 90° AND MULTIPLES THEREOF, UNLESS OTHERWISE SHOWN.

FILE: \PK2004\12375\_BRAVA\12375-7\_STRATA\_TOWER-AIDWG\12375-7.DWG

P.v.

B.C.L.S.

DATE: JANUARY 7, 2005

# ORIGINAL

# FLOOR PLANS

# STRATA PLAN BCS 1172

## TOWER A

## LEVEL TWENTY-EIGHT

Scale 1:150

(DEVELOPER'S LEVEL 29)

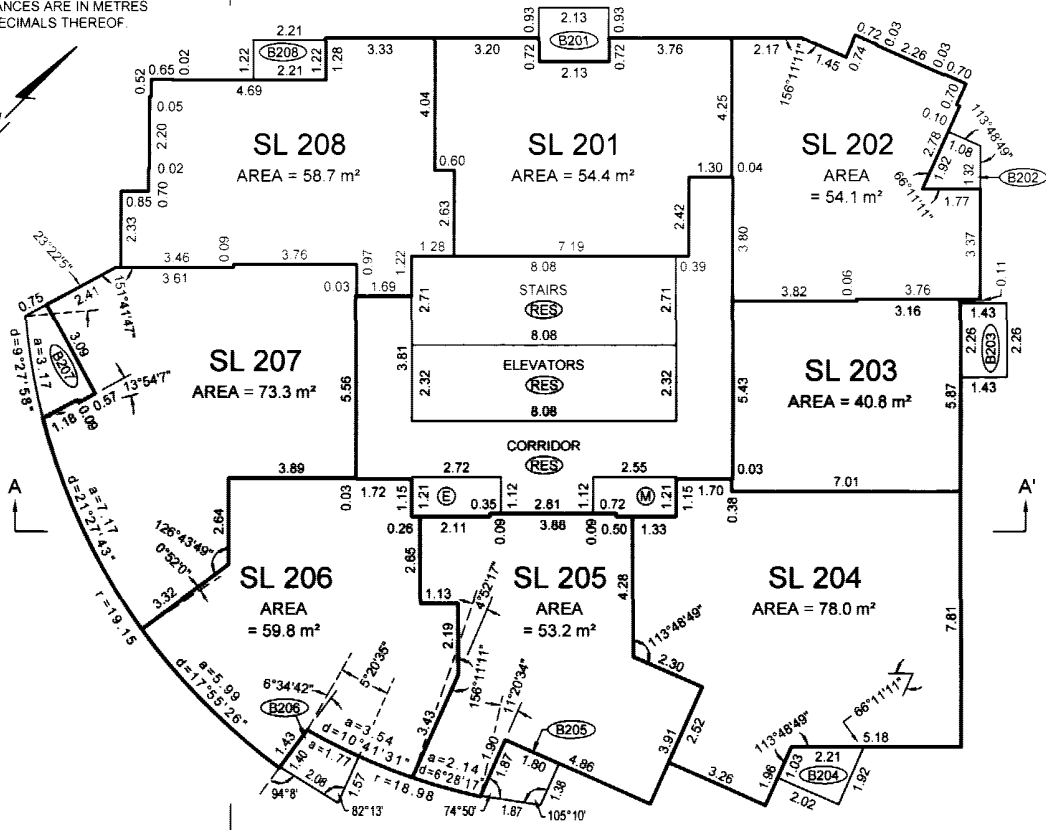
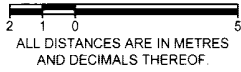

## LEVEL TWENTY-NINE

(DEVELOPER'S LEVEL 30)

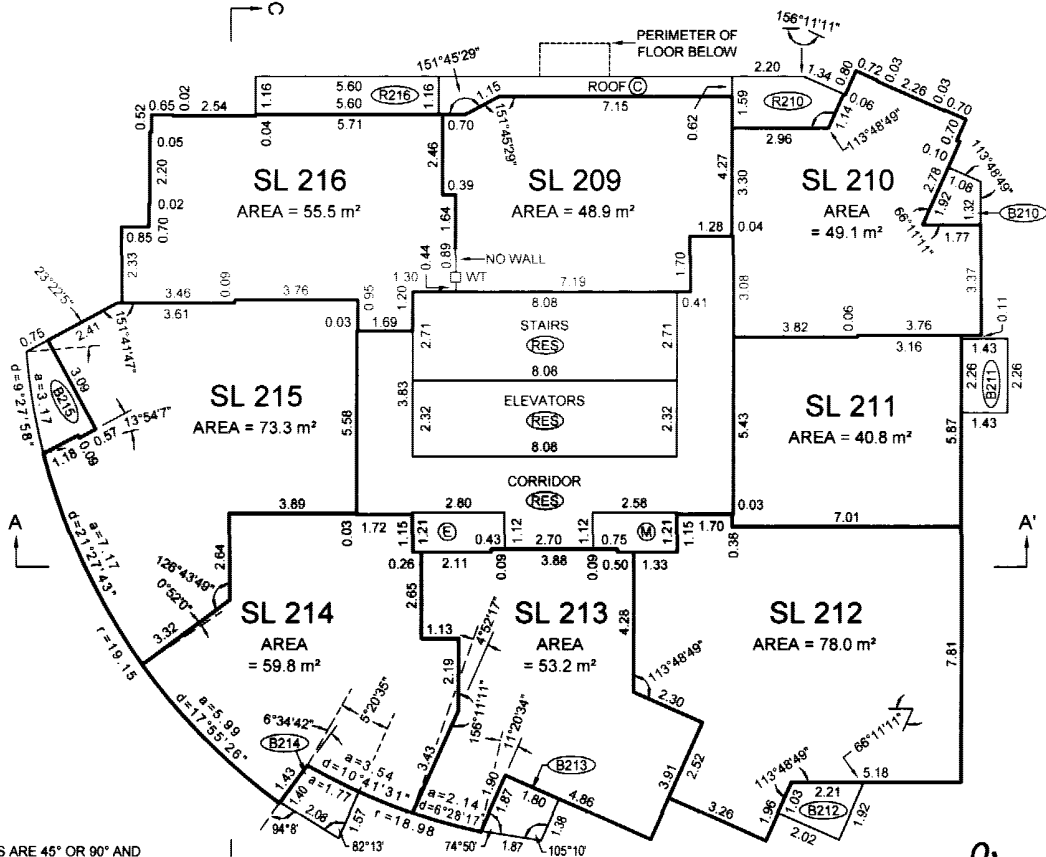

NOTE:  
 ALL ANGLES ARE 45° OR 90° AND  
 MULTIPLES THEREOF, UNLESS  
 OTHERWISE SHOWN.

FILE: \PK2004\12375\_BRAVA\12375-7\_STRATA\_TOWER-A\DWG\12375-7.DWG

DATE: JANUARY 7, 2005

B.C.L.S.

ORIGINAL

# FLOOR PLANS TOWER A

Scale 1:150

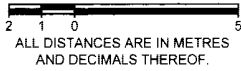

## STRATA PLAN BCS 1172

### LEVEL THIRTY (DEVELOPER'S LEVEL 31)

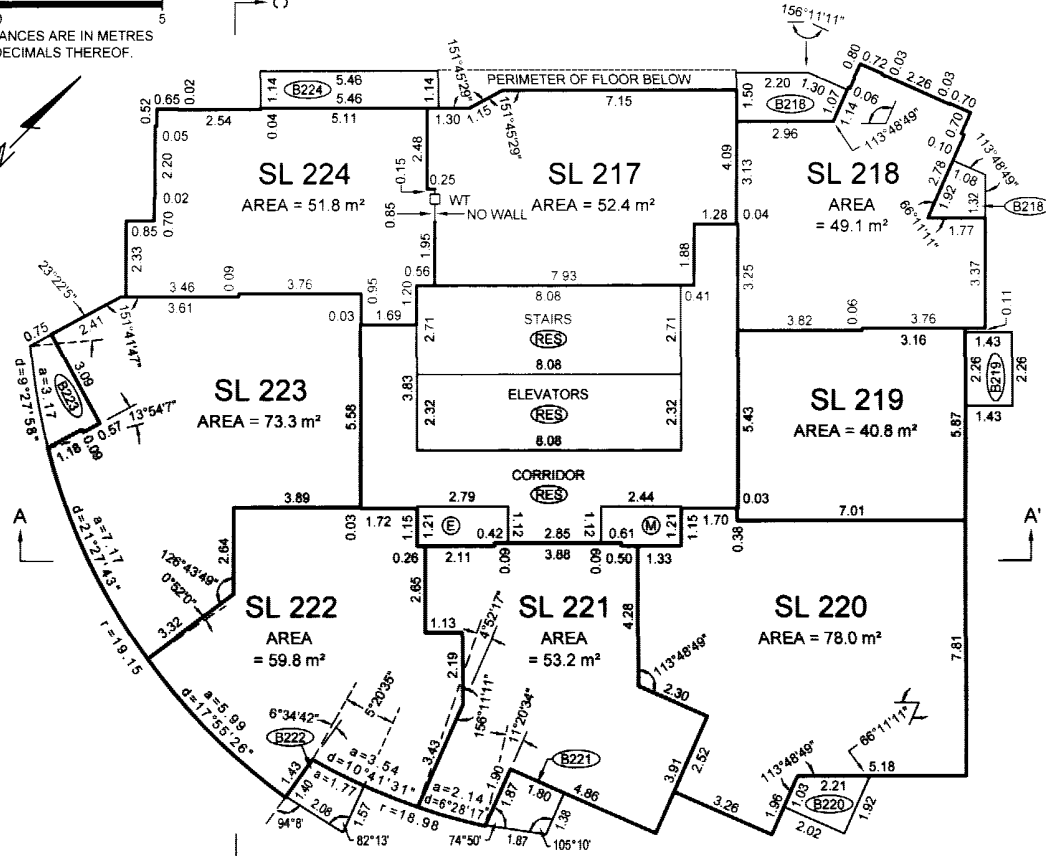

### LEVEL THIRTY-ONE (DEVELOPER'S LEVEL 32)

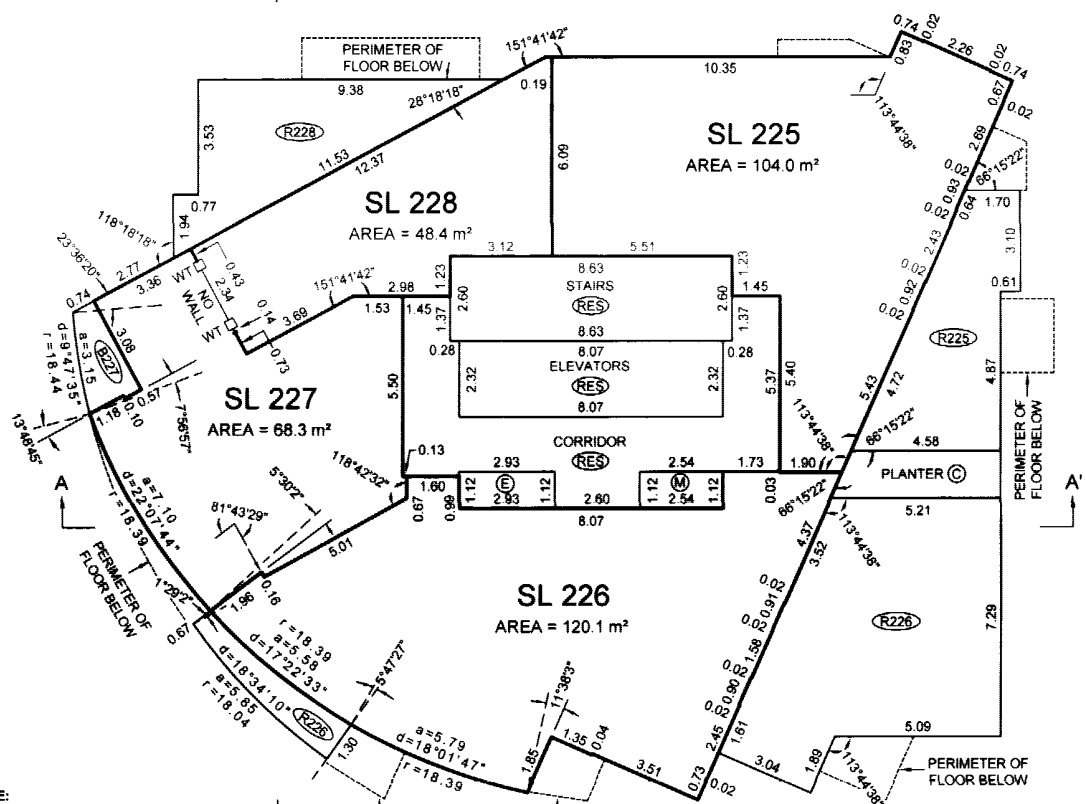

**NOTE:**  
ALL ANGLES ARE 45° OR 90° AND MULTIPLES THEREOF UNLESS OTHERWISE SHOWN.

FILE: \PK2004\12375\_BRAVA\12375-7\_STRATA\_TOWER-ADW\12375-7.DWG

P.K.

B.C.L.S.

DATE: JANUARY 7, 2005

# ORIGINAL

# FLOOR PLANS

## TOWER A

Scale 1:150

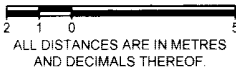

# STRATA PLAN BCS 1172

## LEVEL THIRTY-TWO

(DEVELOPER'S LEVEL 33)

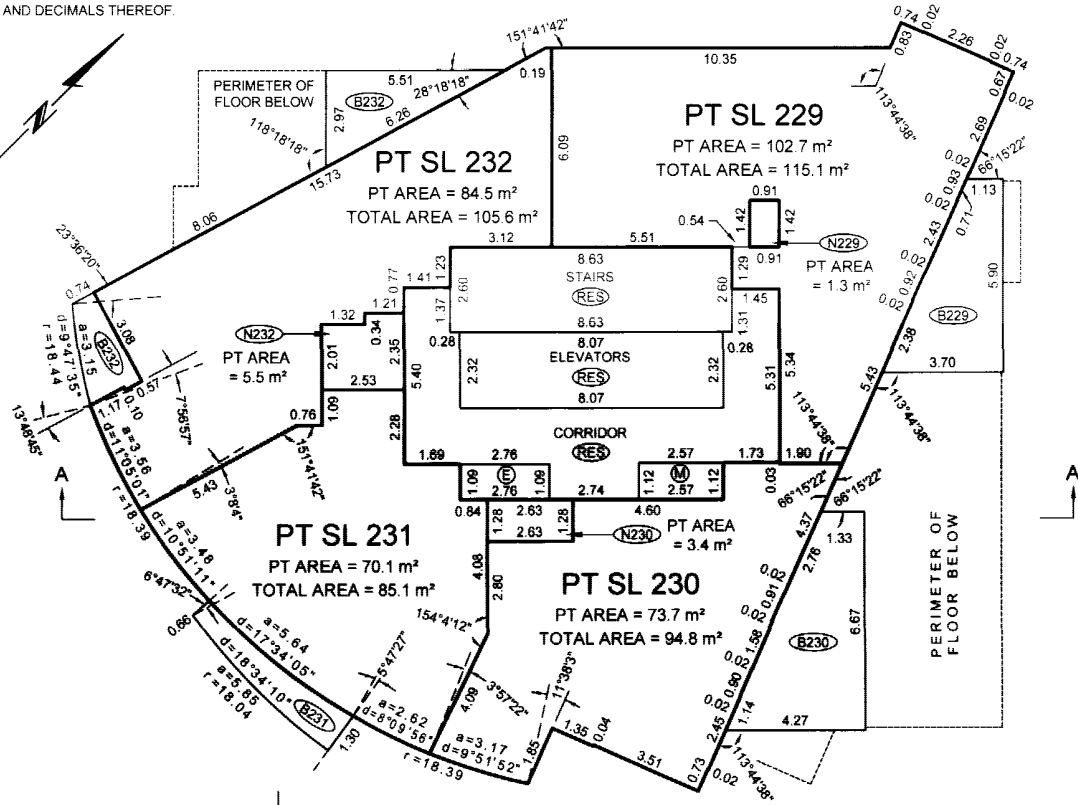

## LEVEL THIRTY-THREE

(DEVELOPER'S LEVEL 34)

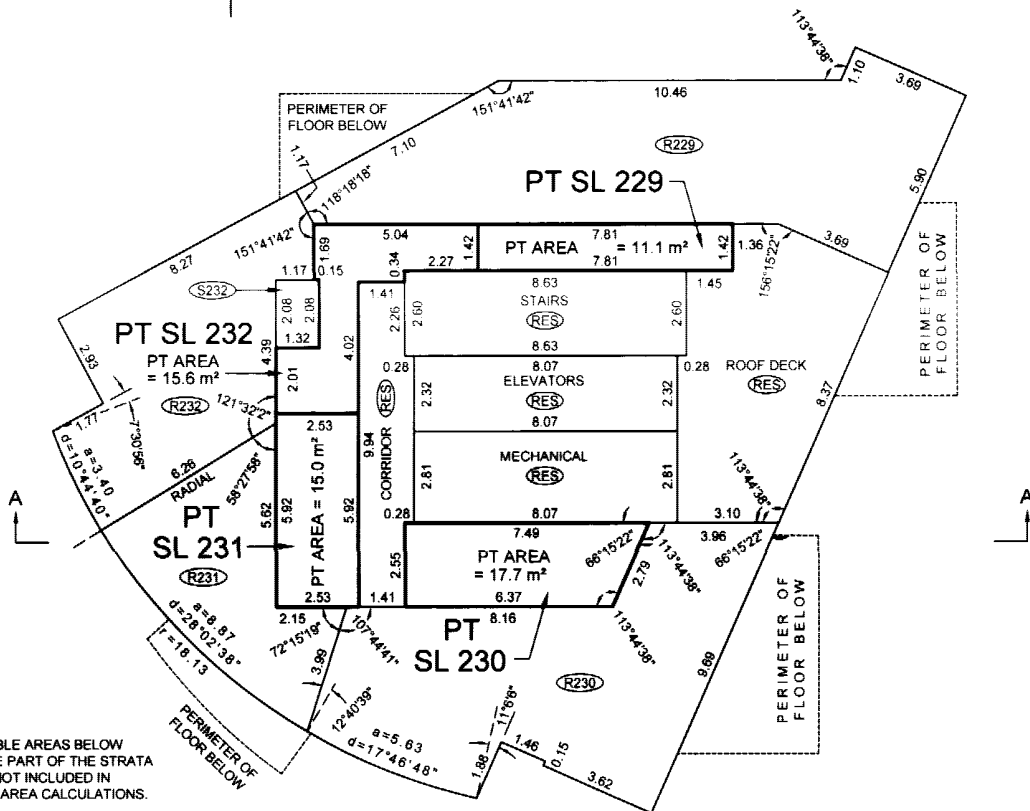

**NOTE:**  
 INACCESSIBLE AREAS BELOW STAIRS ARE PART OF THE STRATA LOTS BUT NOT INCLUDED IN HABITABLE AREA CALCULATIONS.

ALL ANGLES ARE 45° OR 90° AND MULTIPLES THEREOF, UNLESS OTHERWISE SHOWN.

FILE: \PK2004\12375\_BRAVA\12375-7\_STRATA\_TOWER-A\DWG\12375-7.DWG

P.K.

B.C.L.S.

DATE: JANUARY 7, 2005

# ORIGINAL

# FLOOR PLANS

## TOWER A

Scale 1:150

2 1 0 5

ALL DISTANCES ARE IN METRES AND DECIMALS THEREOF.



# STRATA PLAN BCS 1172

## ELEVATOR MACHINE ROOM LEVEL

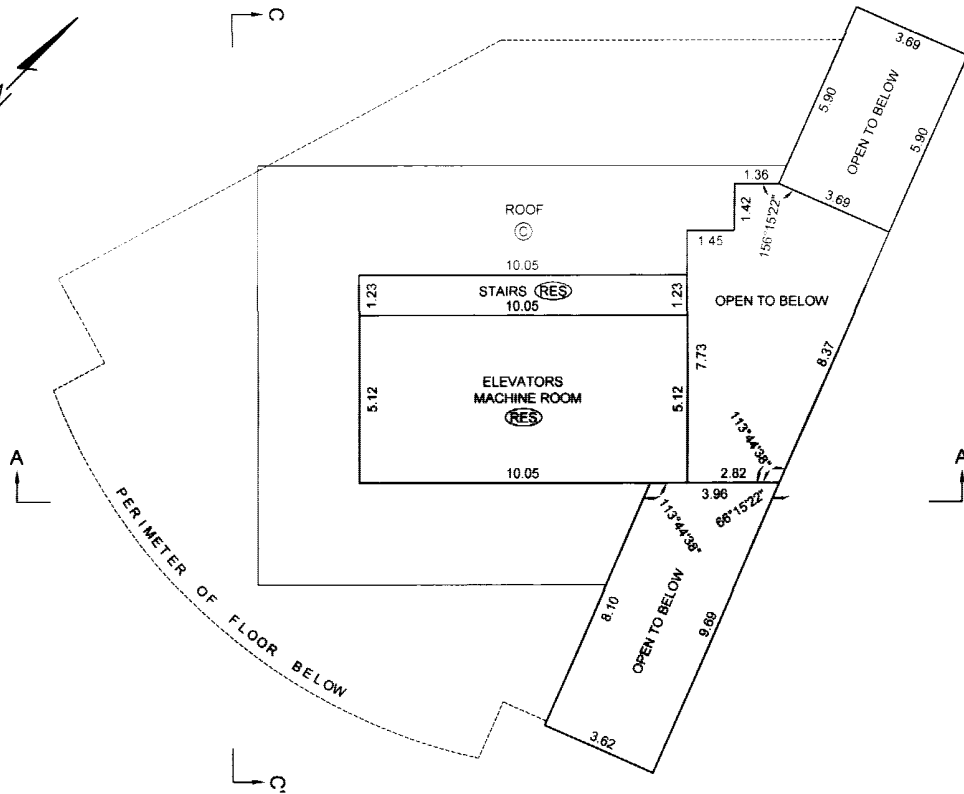

## ELEVATOR MACHINE ROOM ROOF LEVEL

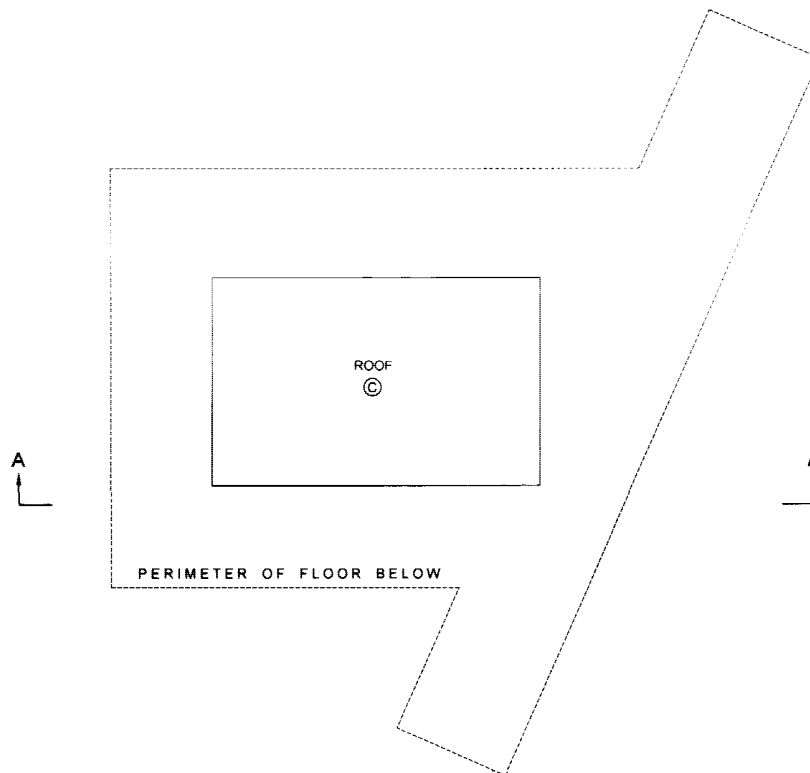

NOTE:  
ALL ANGLES ARE 45° OR 90° AND  
MULTIPLES THEREOF, UNLESS  
OTHERWISE SHOWN.

FILE: \PK2004\12375\_BRAVA\12375-7\_STRATA\_TOWER-A\DWG\12375-7.DWG

P.k.

B.C.L.S.

DATE: JANUARY 7, 2005

# ORIGINAL



# LEVEL FIVE FLOOR PLAN

TOWER B

Scale 1:150

ALL DISTANCES ARE IN METRES AND DECIMALS THEREOF.

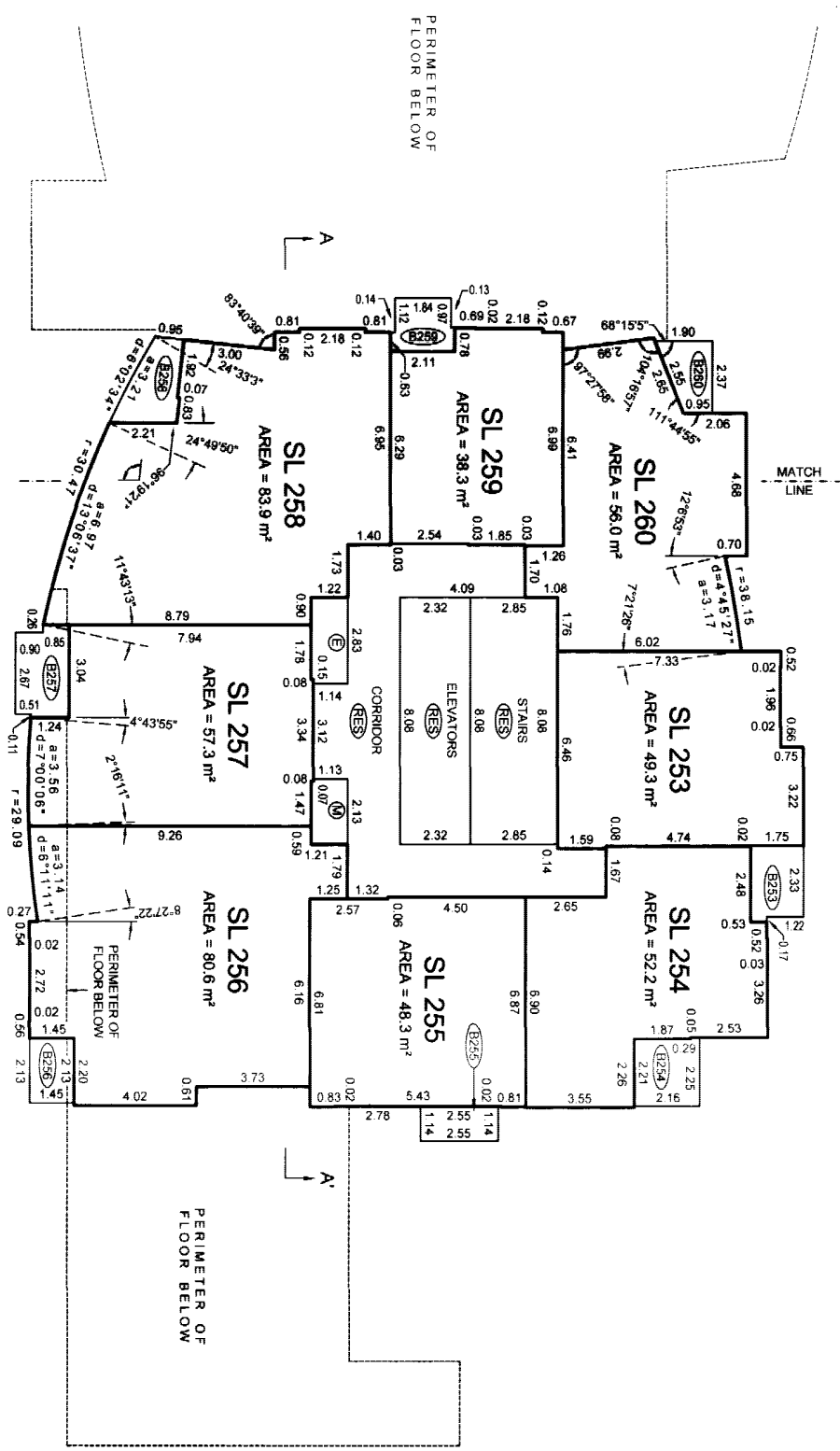

**NOTE:**  
 ALL ANGLES ARE 45° OR 90° AND  
 MULTIPLES THEREOF, UNLESS  
 OTHERWISE SHOWN  
 FILE: \PK200412375\_BRAVA\12375\_9\_STRATA\A\_TOWER-B\DWG\12375-9.DWG

STRATA PLAN BCS 1172

DATE: JANUARY 7, 2005

ORIGINAL

*Pr.*

B.C.L.S.

# FLOOR PLANS

## TOWER B

# STRATA PLAN BCS 1172

Scale 1:150

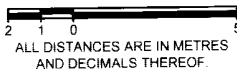

### LEVEL SIX

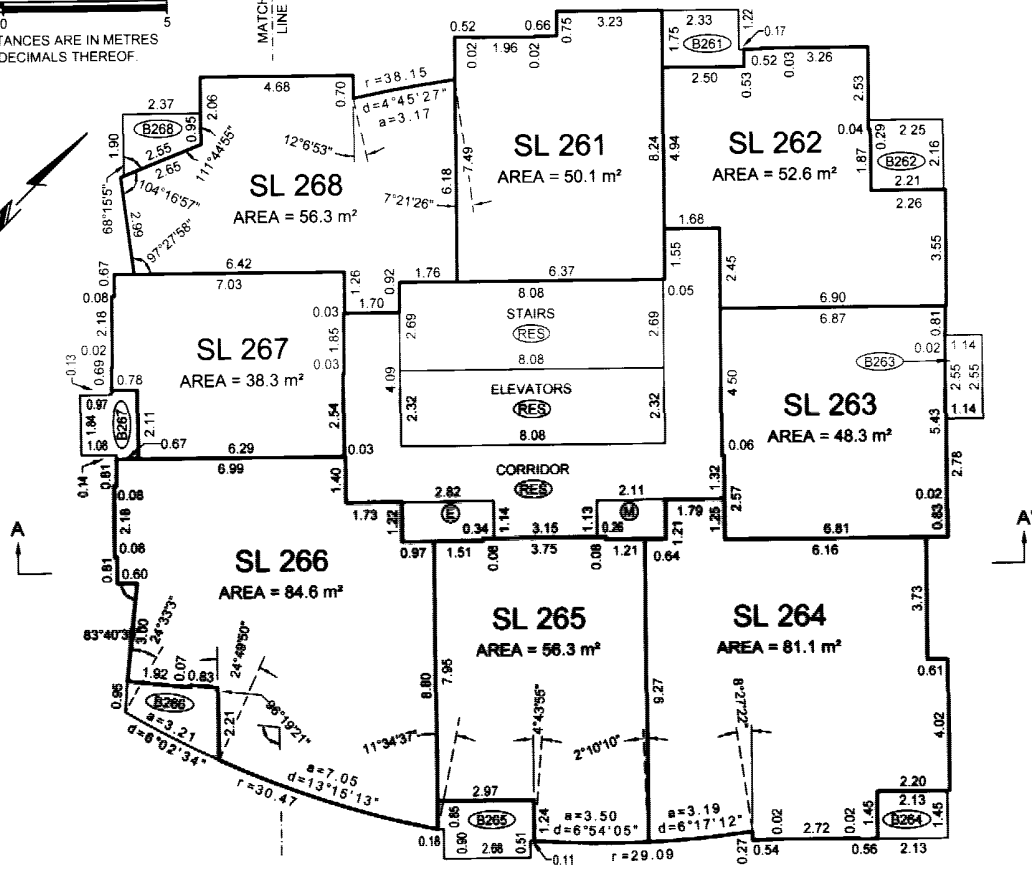

### LEVEL SEVEN

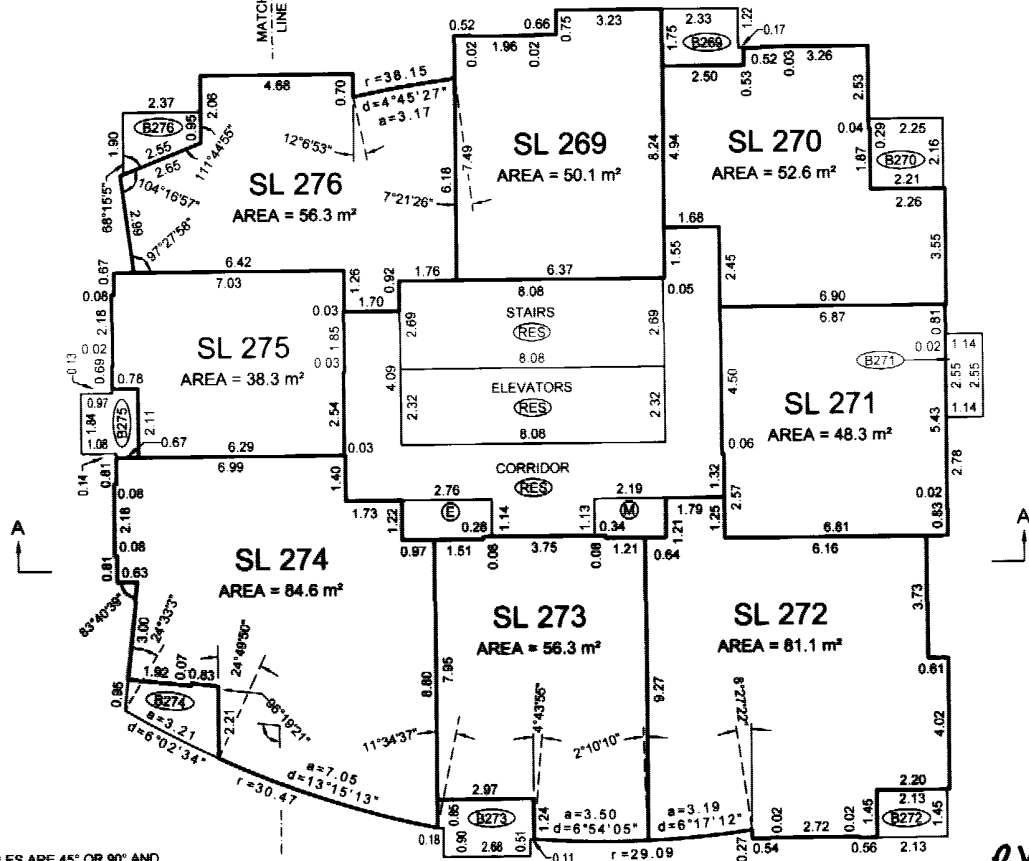

NOTE:  
ALL ANGLES ARE 45° OR 90° AND  
MULTIPLES THEREOF, UNLESS  
OTHERWISE SHOWN.

FILE: VPK2004\12375\_BRAVA\12375-9\_STRATA\_TOWER-B\DWG\12375-9.DWG

P.V.

B.C.L.S.

DATE: JANUARY 7, 2005

# ORIGINAL

# FLOOR PLANS TOWER B

## STRATA PLAN BCS 1172

Scale 1:150

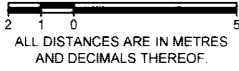

### LEVEL EIGHT

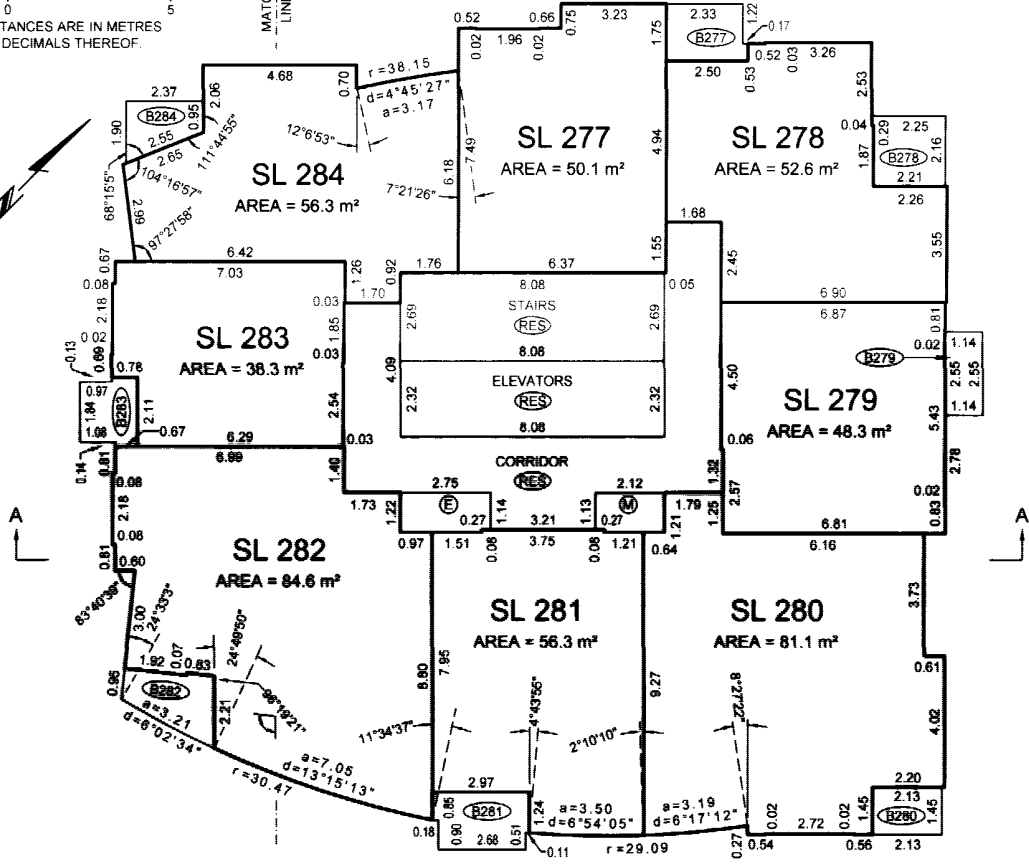

### LEVEL NINE

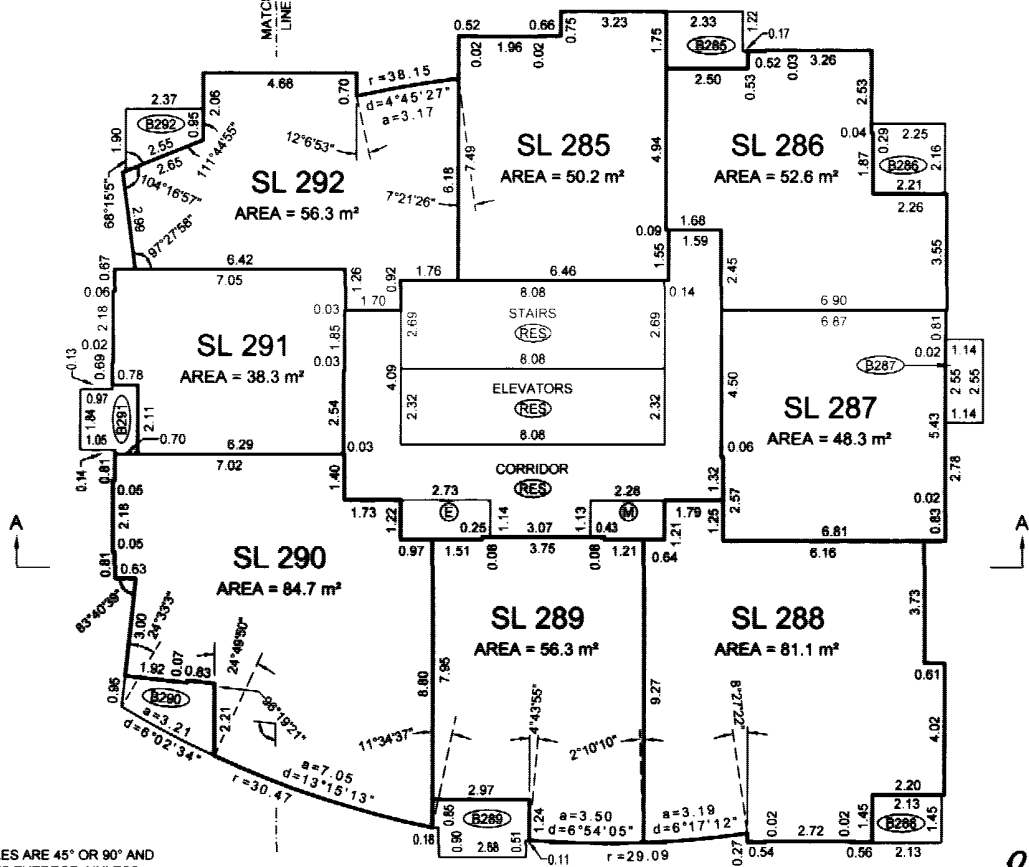

**NOTE:**  
ALL ANGLES ARE 45° OR 90° AND MULTIPLES THEREOF, UNLESS OTHERWISE SHOWN.

FILE: \PK2004\12375\_BRAVA\12375-9\_STRATA\_TOWER-B\DWG\12375-9.DWG

P.K.

B.C.L.S.

DATE: JANUARY 7, 2005

# ORIGINAL

# FLOOR PLANS

## TOWER B

Scale 1:150

ALL DISTANCES ARE IN METRES AND DECIMALS THEREOF.



# STRATA PLAN BCS 1172

### LEVEL TEN

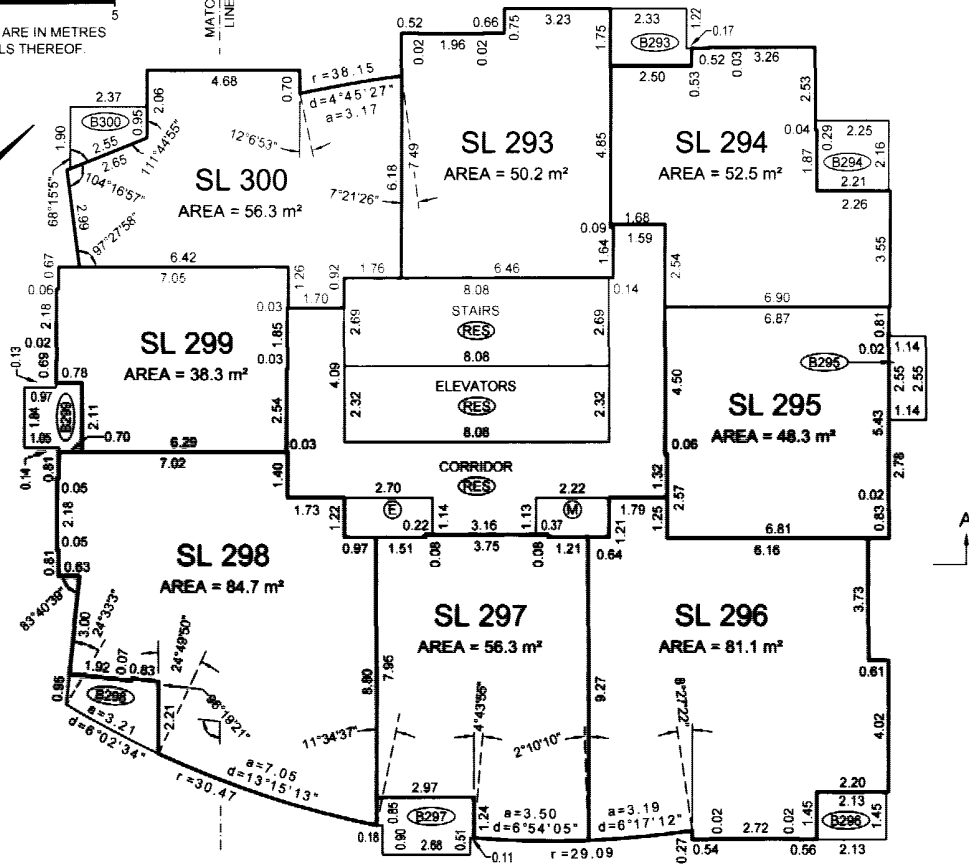

### LEVEL ELEVEN

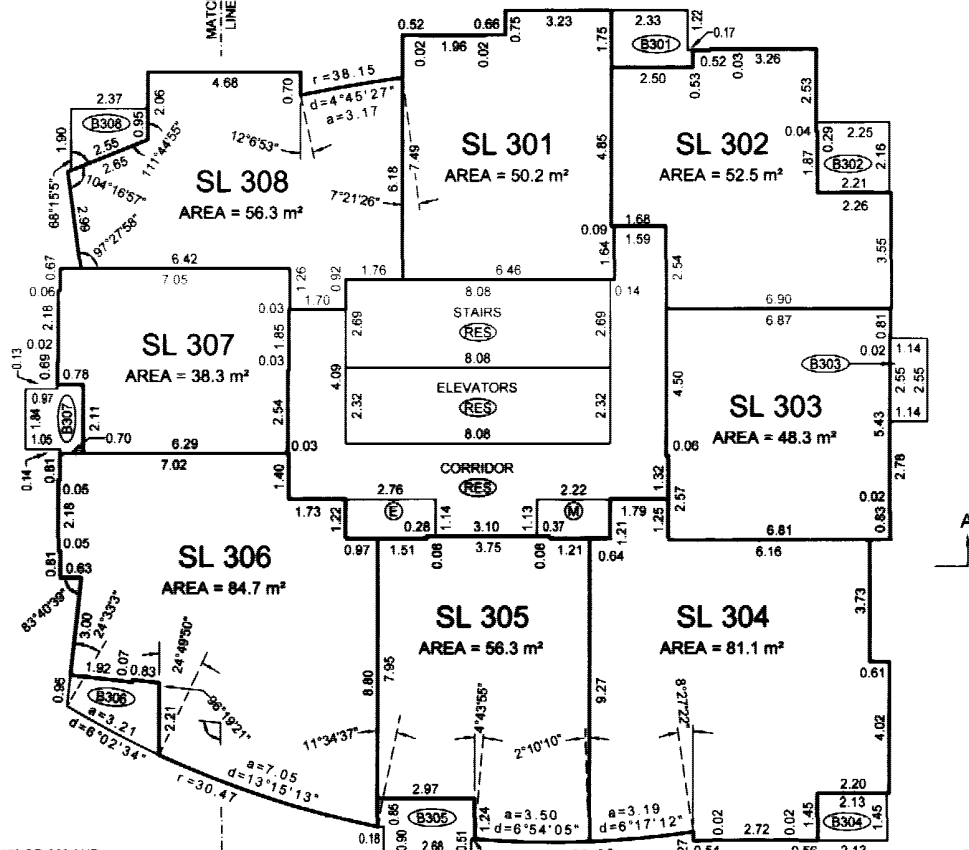

NOTE:  
 ALL ANGLES ARE 45° OR 90° AND  
 MULTIPLES THEREOF, UNLESS  
 OTHERWISE SHOWN.

FILE: \PK2004\12375\_BRAVA\12375-9\_STRATA\_TOWER-B\DWG\12375-9.DWG

P.K.

B.C.L.S.

DATE: JANUARY 7, 2005

ORIGINAL

**FLOOR PLANS**

TOWER B

Scale 1:150

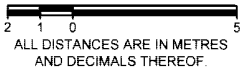

STRATA PLAN BCS 1172

**LEVEL TWELVE**

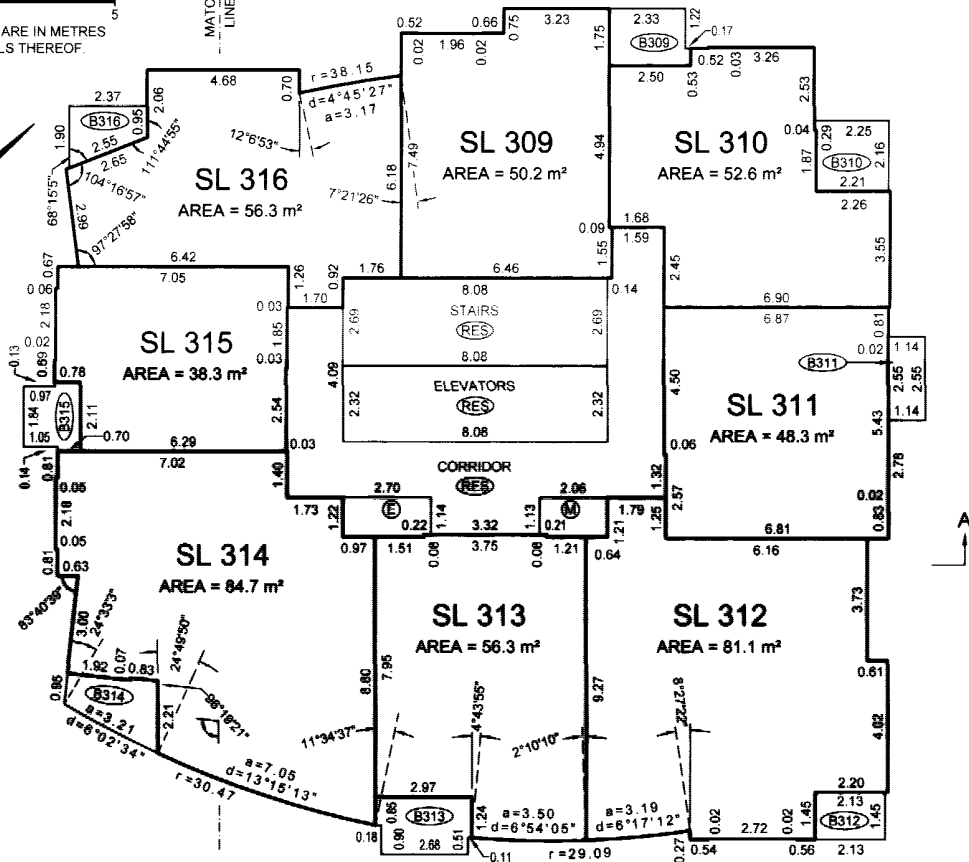

**LEVEL THIRTEEN**

(DEVELOPER'S LEVEL 14)

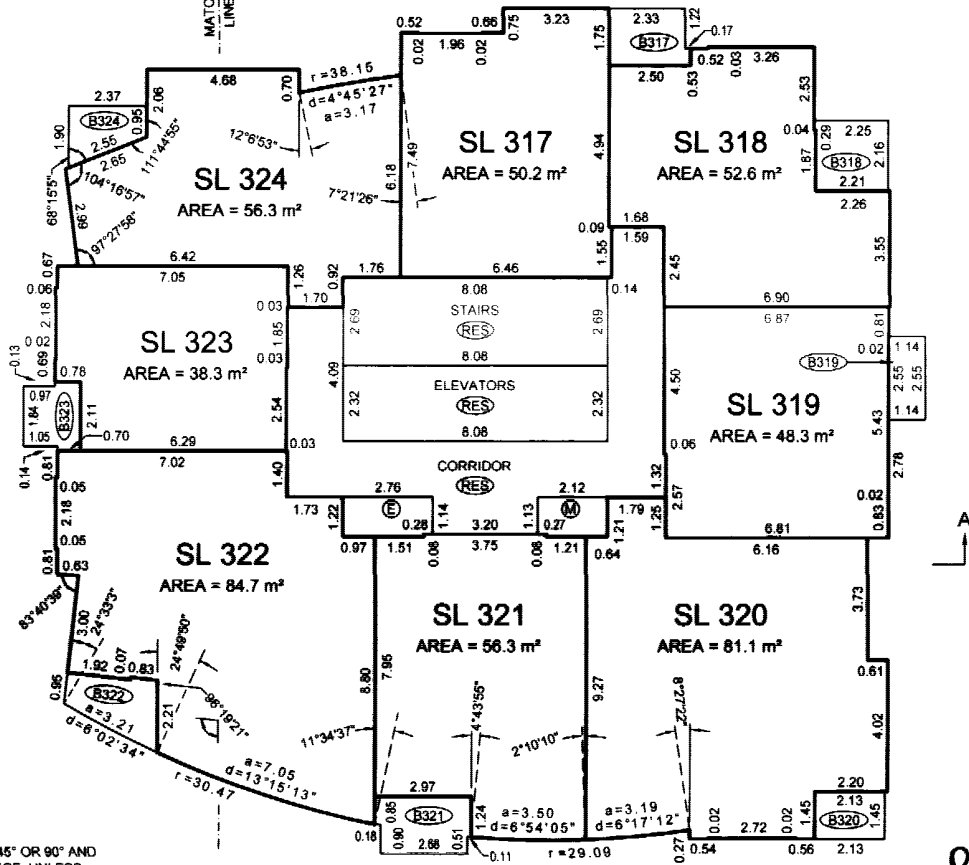

**NOTE:**  
 ALL ANGLES ARE 45° OR 90° AND  
 MULTIPLES THEREOF, UNLESS  
 OTHERWISE SHOWN.

FILE: \PK2004\12375\_BRAVA\12375-9\_STRATA\_TOWER-BIDWG\12375-9.DWG

D.K.

B.C.L.S

DATE: JANUARY 7, 2005

**ORIGINAL**

# FLOOR PLANS

## TOWER B

Scale 1:150



ALL DISTANCES ARE IN METRES AND DECIMALS THEREOF.



# STRATA PLAN BCS 1172

## LEVEL FOURTEEN

(DEVELOPER'S LEVEL 15)

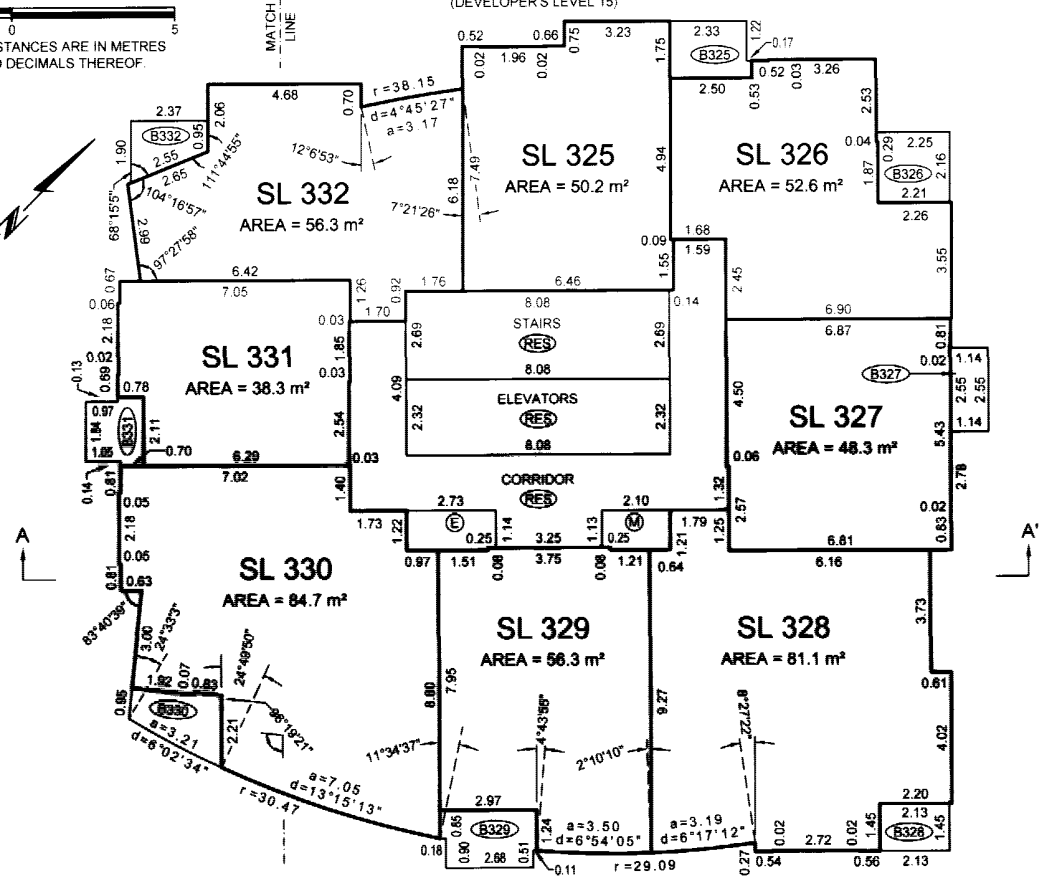

## LEVEL FIFTEEN

(DEVELOPER'S LEVEL 16)

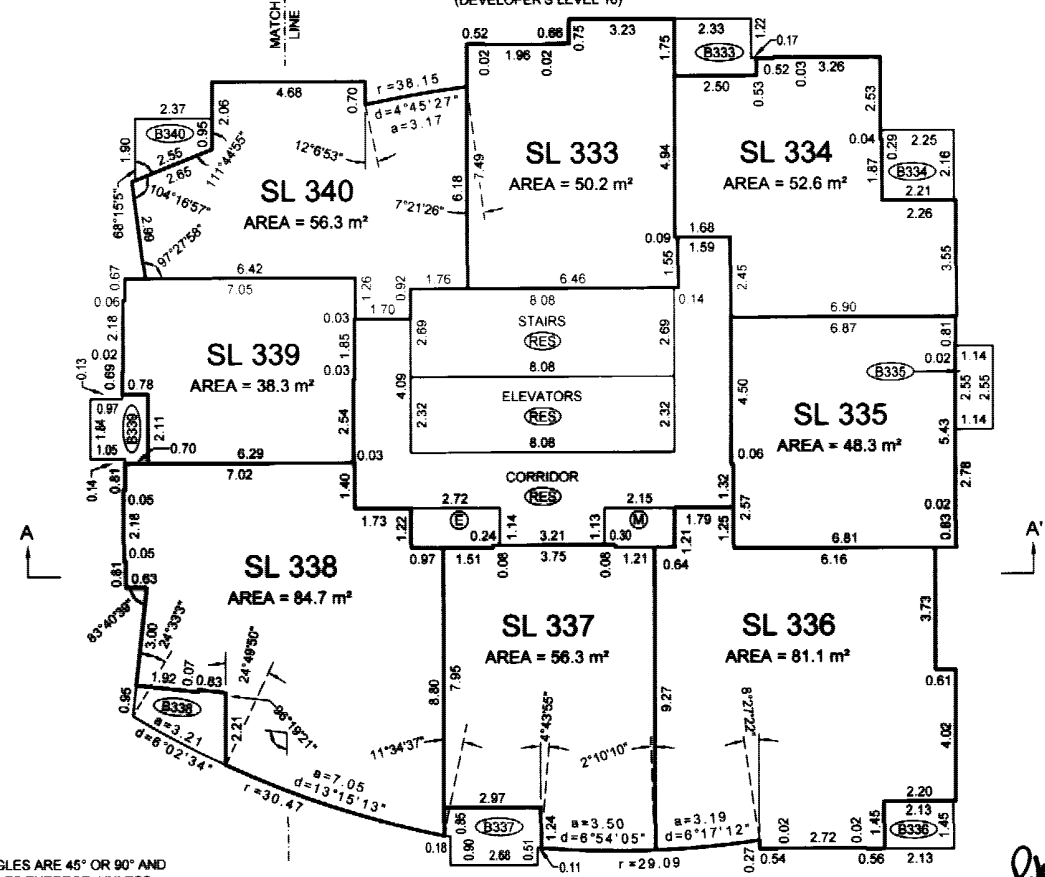

**NOTE:**  
 ALL ANGLES ARE 45° OR 90° AND  
 MULTIPLES THEREOF, UNLESS  
 OTHERWISE SHOWN.

FILE: \PK2004\12375\_BRAVA\12375-9\_STRATA\_TOWER-B\DWG\12375-9.DWG

B.C.L.S.

DATE: JANUARY 7, 2005

ORIGINAL

P.k.

# FLOOR PLANS

## TOWER B

Scale 1:150

ALL DISTANCES ARE IN METRES AND DECIMALS THEREOF.



# STRATA PLAN BCS 1172

## LEVEL SIXTEEN

(DEVELOPER'S LEVEL 17)

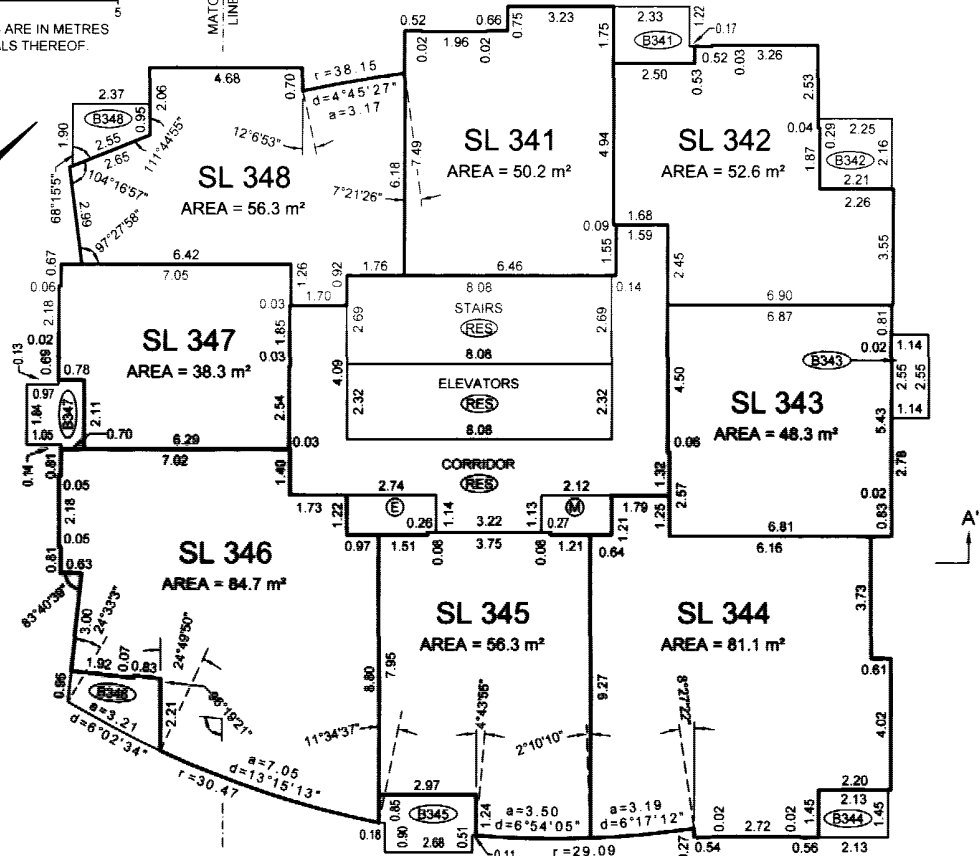

## LEVEL SEVENTEEN

(DEVELOPER'S LEVEL 18)

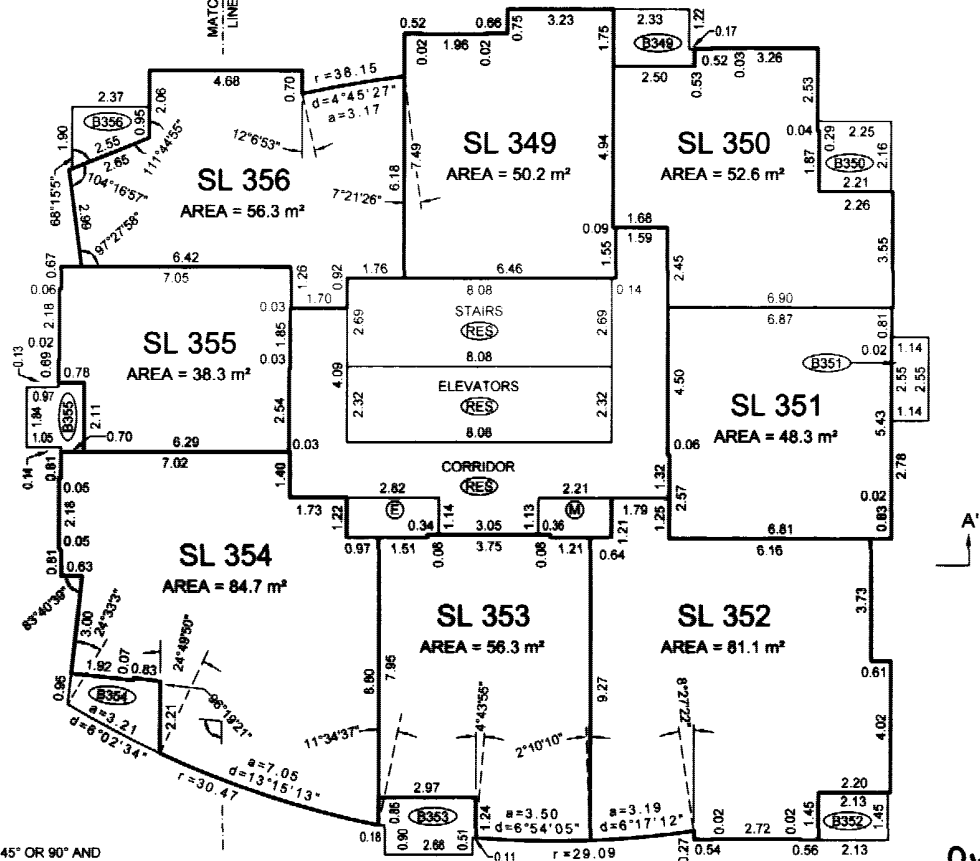

NOTE:  
ALL ANGLES ARE 45° OR 90° AND MULTIPLES THEREOF, UNLESS OTHERWISE SHOWN.

FILE: \PK2004\12375\_BRAVA\12375-9\_STRATA\_TOWER-B\DWG\12375-9.DWG

B.C.L.S.

DATE: JANUARY 7, 2005

ORIGINAL

# FLOOR PLANS

## TOWER B

Scale 1:150

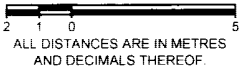

# STRATA PLAN BCS 1172

## LEVEL EIGHTEEN

(DEVELOPER'S LEVEL 19)

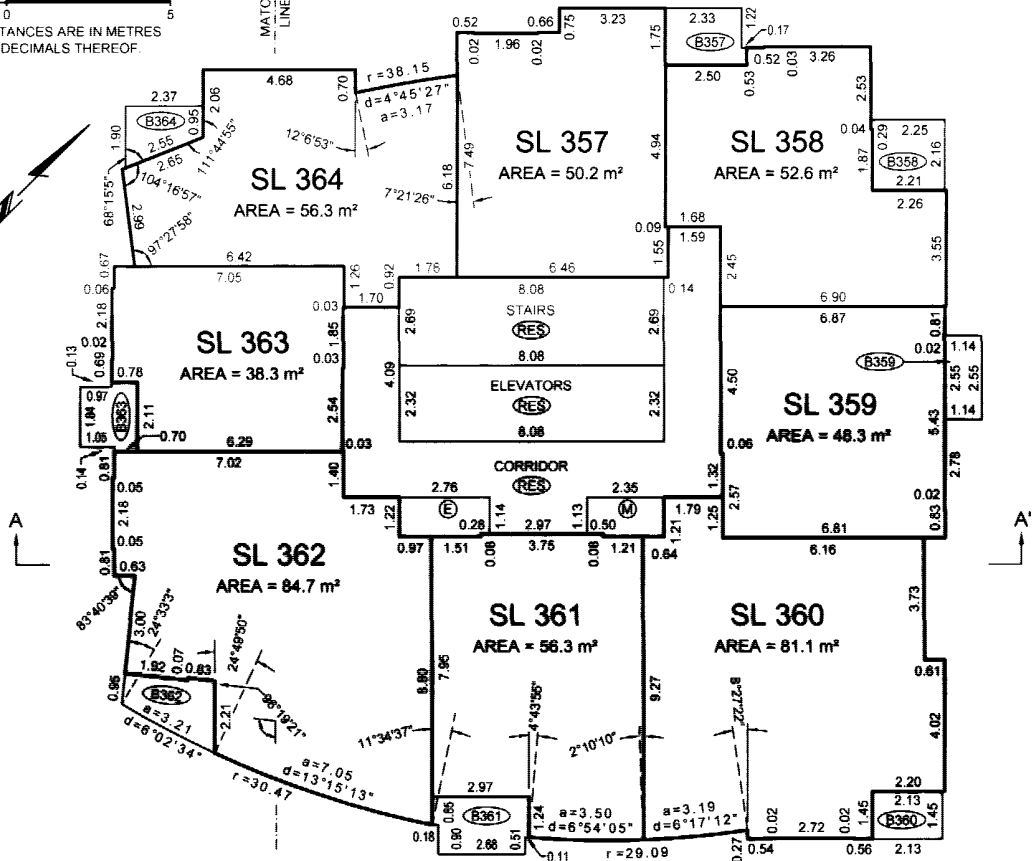

## LEVEL NINETEEN

(DEVELOPER'S LEVEL 20)

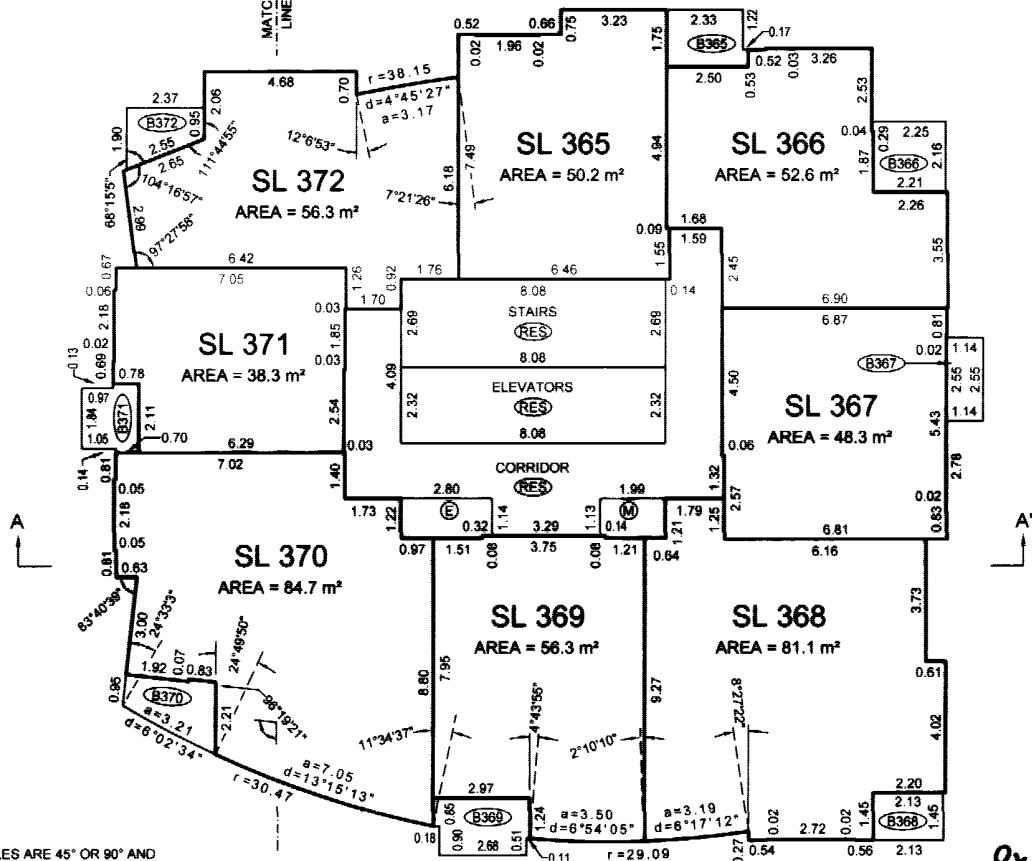

**NOTE:**  
 ALL ANGLES ARE 45° OR 90° AND  
 MULTIPLES THEREOF, UNLESS  
 OTHERWISE SHOWN.

FILE: VPK2004\12375\_BRAVA\12375-9\_STRATA\_TOWER-B\DWG\12375-9.DWG

B.C.L.S.

DATE: JANUARY 7, 2005

P.K.

ORIGINAL



# FLOOR PLANS

## TOWER B

Scale 1:150

ALL DISTANCES ARE IN METRES AND DECIMALS THEREOF.



STRATA PLAN BCS 1172

### LEVEL TWENTY

(DEVELOPER'S LEVEL 21)

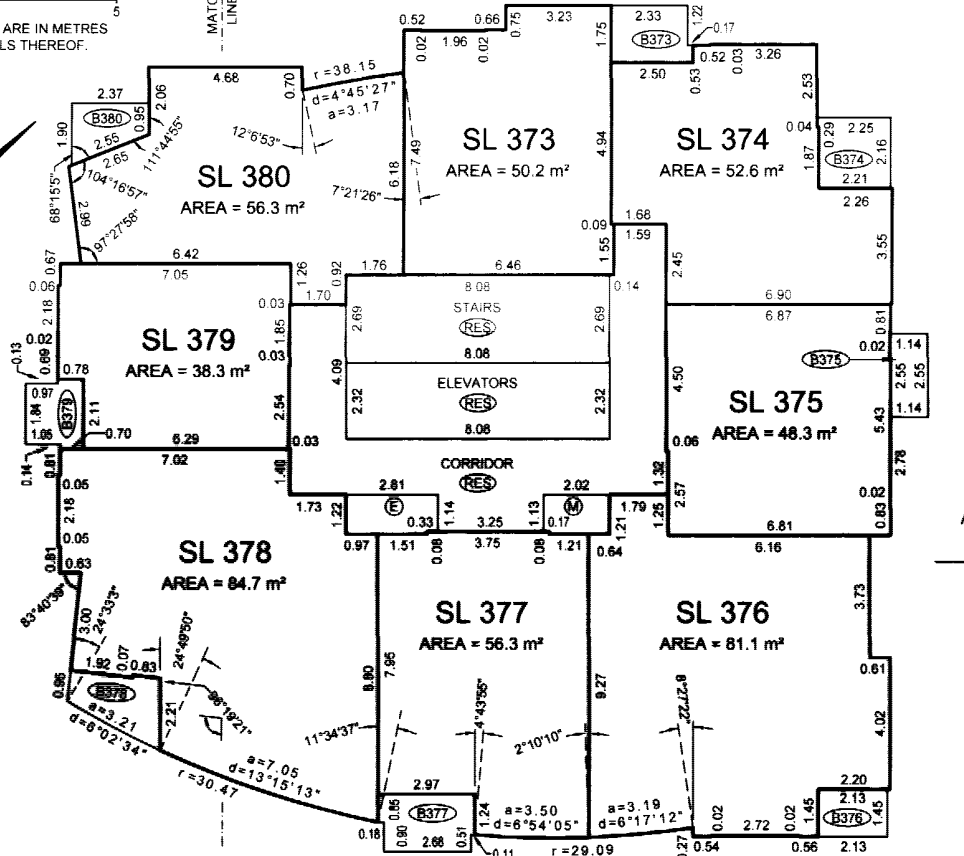

### LEVEL TWENTY-ONE

(DEVELOPER'S LEVEL 22)

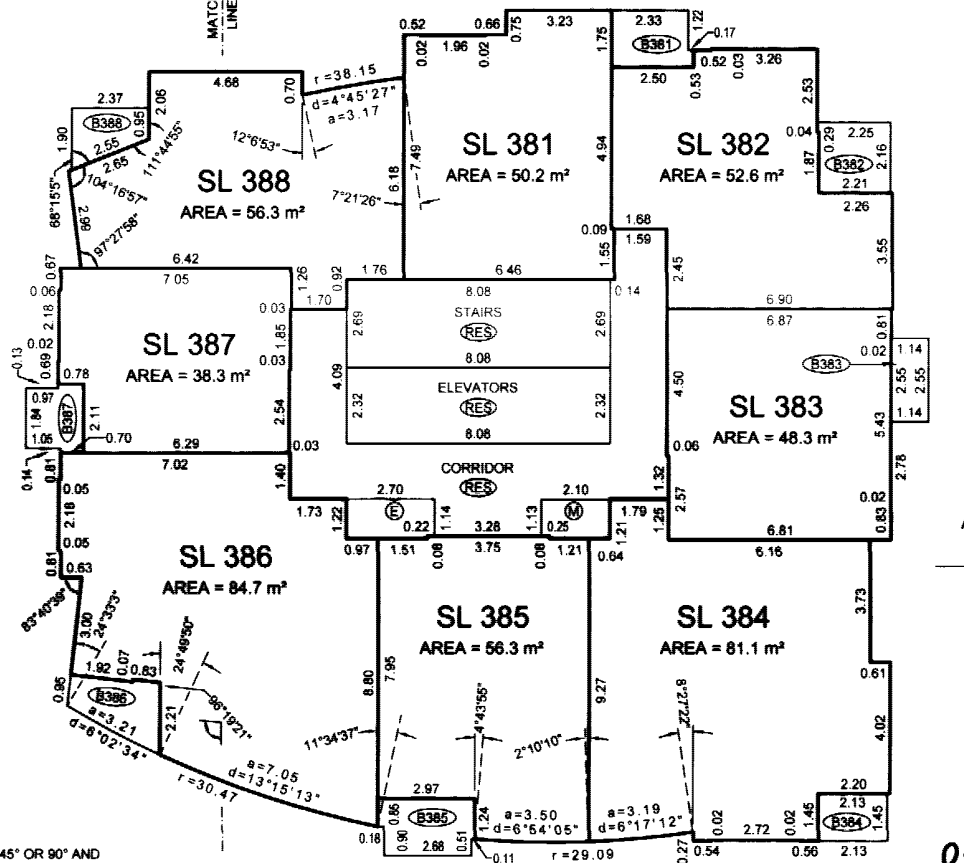

NOTE: ALL ANGLES ARE 45° OR 90° AND MULTIPLES THEREOF, UNLESS OTHERWISE SHOWN.

FILE: \PK2004\12375\_BRAVA\12375-9\_STRATA\_TOWER-BDWG\12375-9.DWG

B.C.L.S.

DATE: JANUARY 7, 2005

ORIGINAL

P.k.

# FLOOR PLANS

## STRATA PLAN BCS 1172

### TOWER B

Scale 1:150

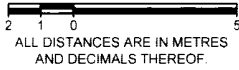

### LEVEL TWENTY-TWO

(DEVELOPER'S LEVEL 23)

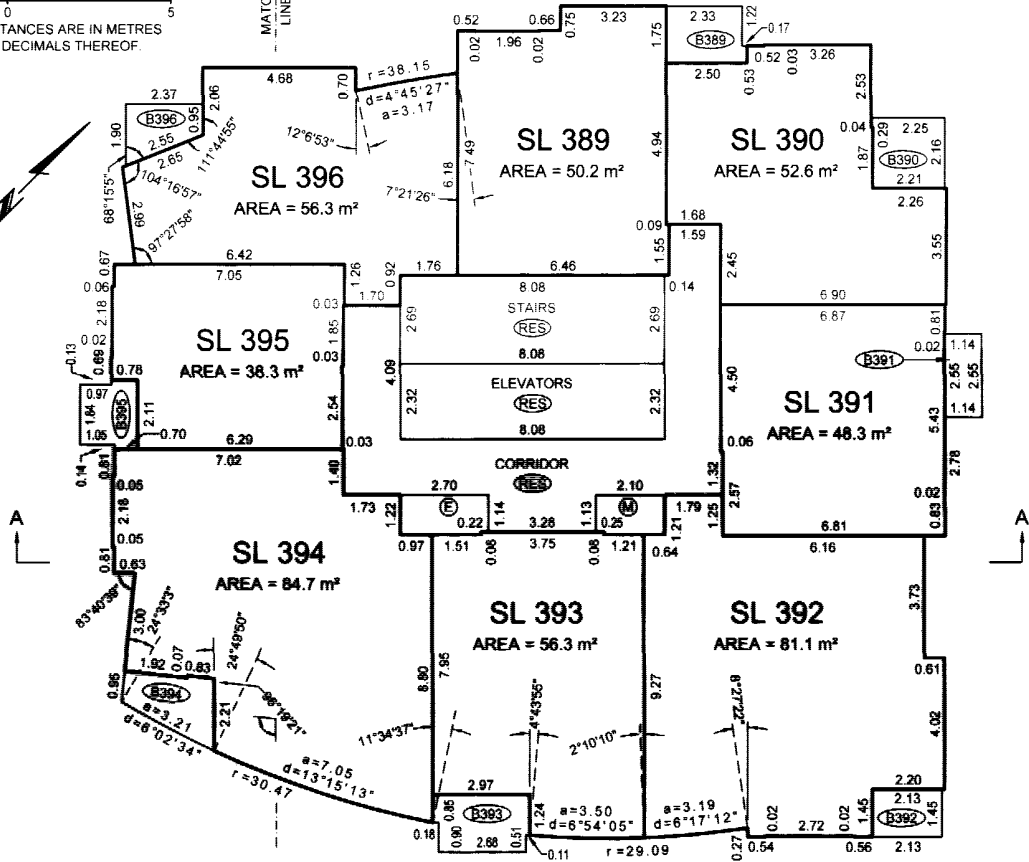

### LEVEL TWENTY-THREE

(DEVELOPER'S LEVEL 24)

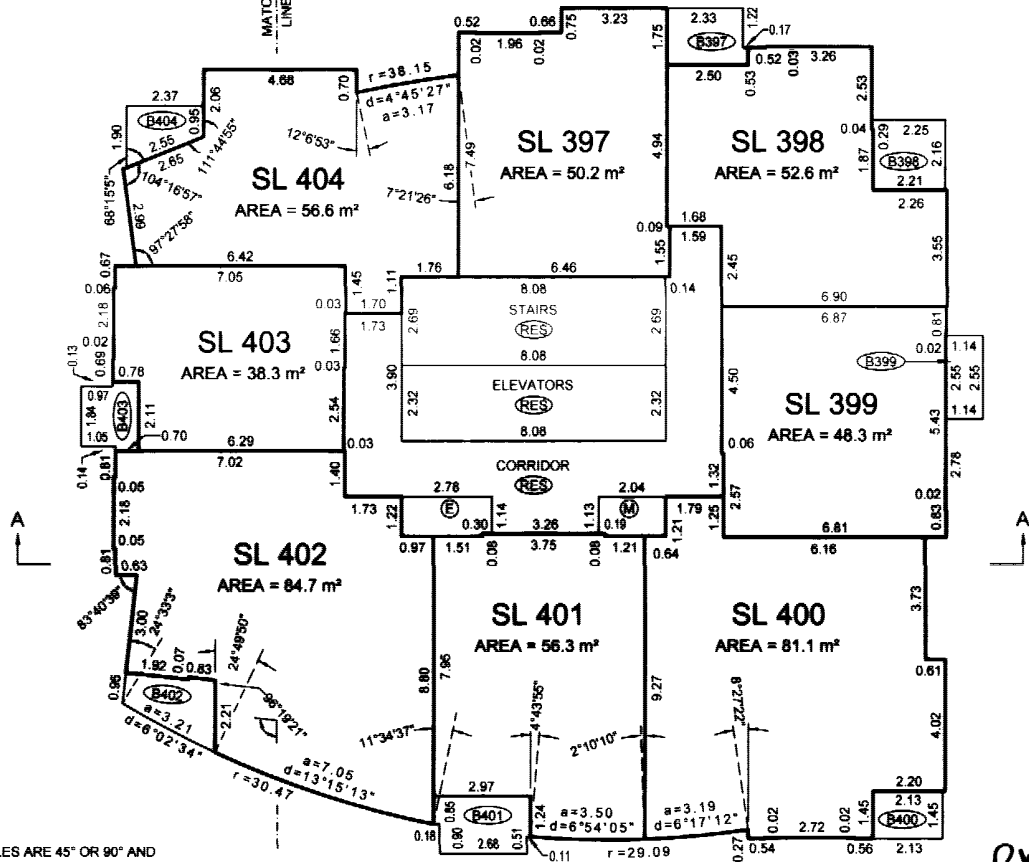

NOTE:  
 ALL ANGLES ARE 45° OR 90° AND  
 MULTIPLES THEREOF, UNLESS  
 OTHERWISE SHOWN.

FILE: 1PK2004\12375\_BRAVA\12375-9\_STRATA\_TOWER-B\DWG\12375-9.DWG

P.K.

B.C.L.S.

DATE: JANUARY 7, 2005

# ORIGINAL

# FLOOR PLANS

## TOWER B

Scale 1:150

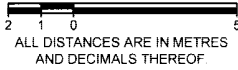

# STRATA PLAN BCS 1172

## LEVEL TWENTY-FOUR

(DEVELOPER'S LEVEL 25)

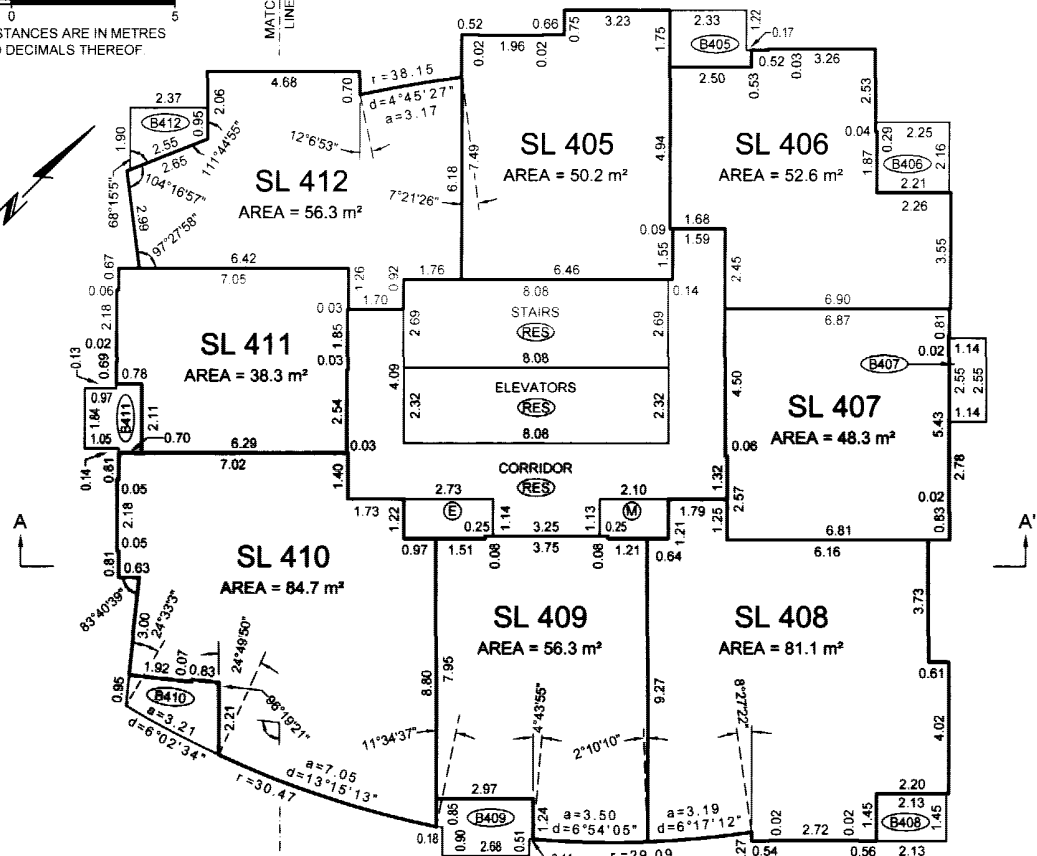

## LEVEL TWENTY-FIVE

(DEVELOPER'S LEVEL 26)

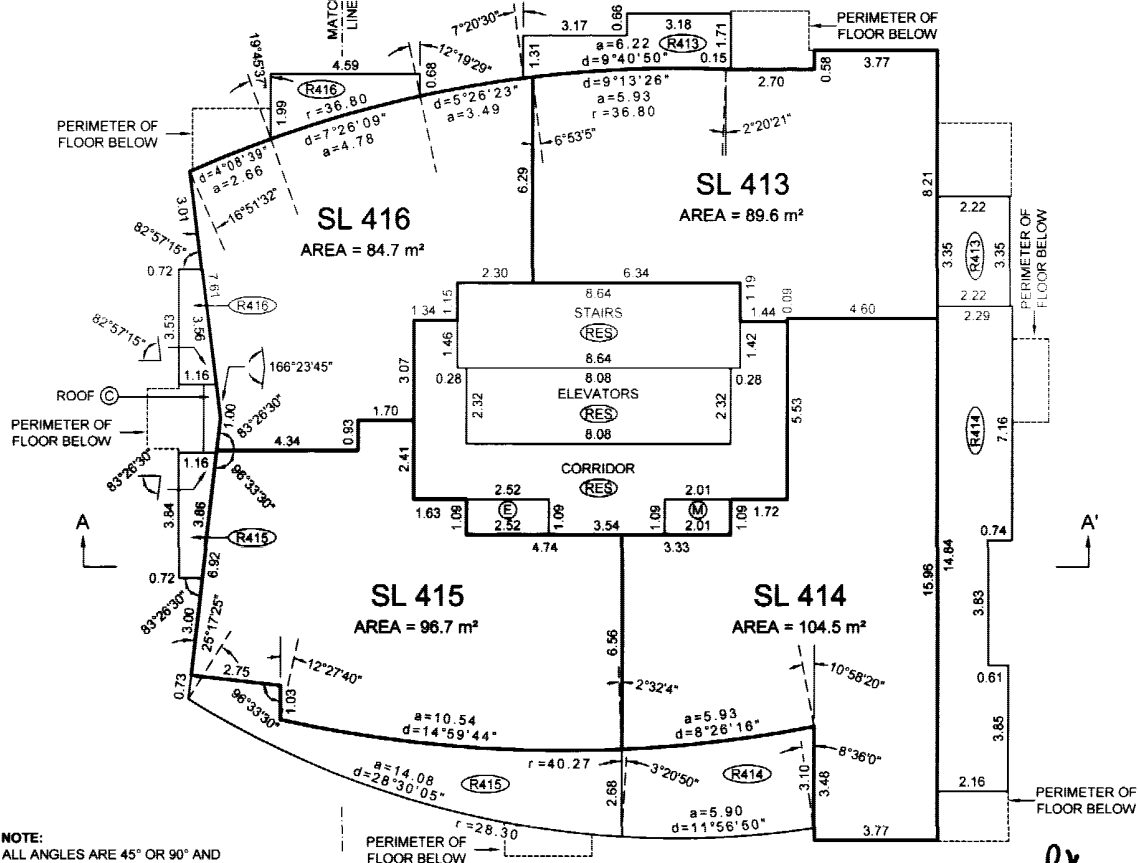

NOTE:  
 ALL ANGLES ARE 45° OR 90° AND  
 MULTIPLES THEREOF, UNLESS  
 OTHERWISE SHOWN.

FILE: \PK2004\12375\_BRAVA\12375-9\_STRATA\_TOWER-BIDWG\12375-9.DWG

DATE: JANUARY 7, 2005

B.C.L.S.

ORIGINAL

# FLOOR PLANS TOWER B

## STRATA PLAN BCS 1172

Scale 1:150

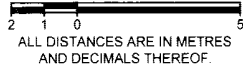

### LEVEL TWENTY-SIX (DEVELOPER'S LEVEL 27)

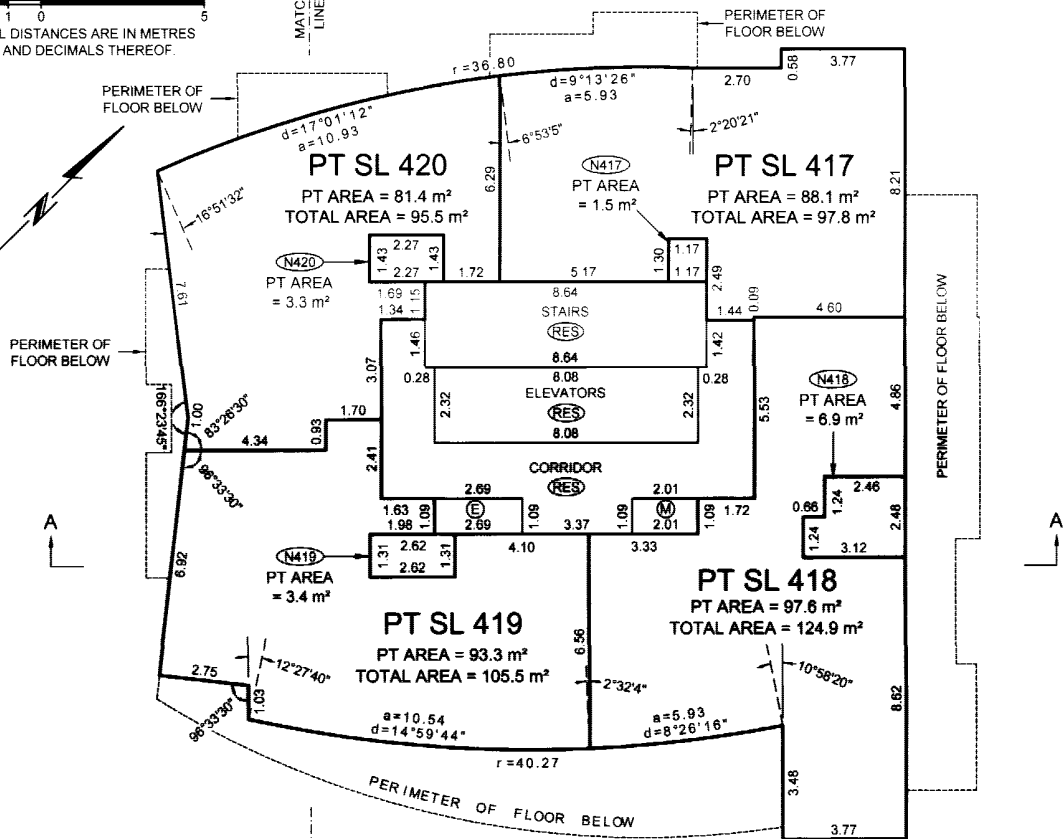

### LEVEL TWENTY-SEVEN (DEVELOPER'S LEVEL 28)

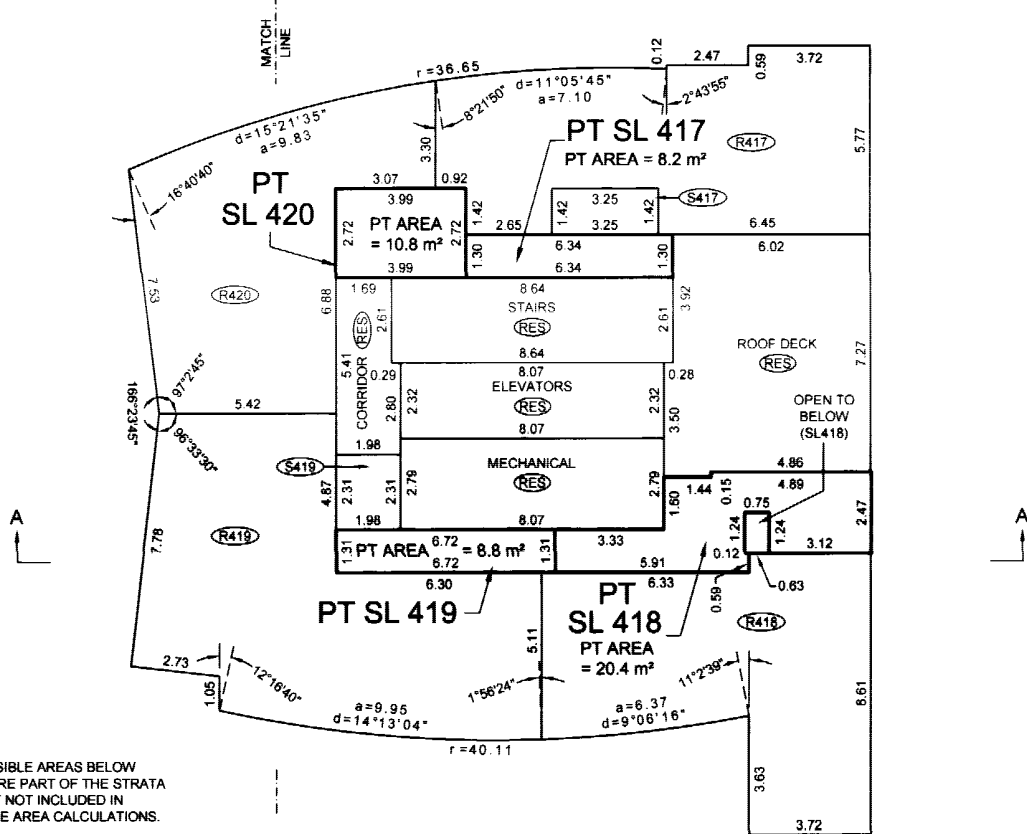

NOTE:  
INACCESSIBLE AREAS BELOW STAIRS ARE PART OF THE STRATA LOTS BUT NOT INCLUDED IN HABITABLE AREA CALCULATIONS.

ALL ANGLES ARE 45° OR 90° AND MULTIPLES THEREOF, UNLESS OTHERWISE SHOWN.

FILE: \PK2004\12375\_BRAVA\12375-9\_STRATA\_TOWER-B\DWG\12375-9.DWG

P.K.

B.C.L.S.

DATE: JANUARY 7, 2005

# ORIGINAL

# FLOOR PLANS

TOWER B

Scale 1:150



ALL DISTANCES ARE IN METRES AND DECIMALS THEREOF.

STRATA PLAN BCS 1172

## ELEVATOR MACHINE ROOM LEVEL

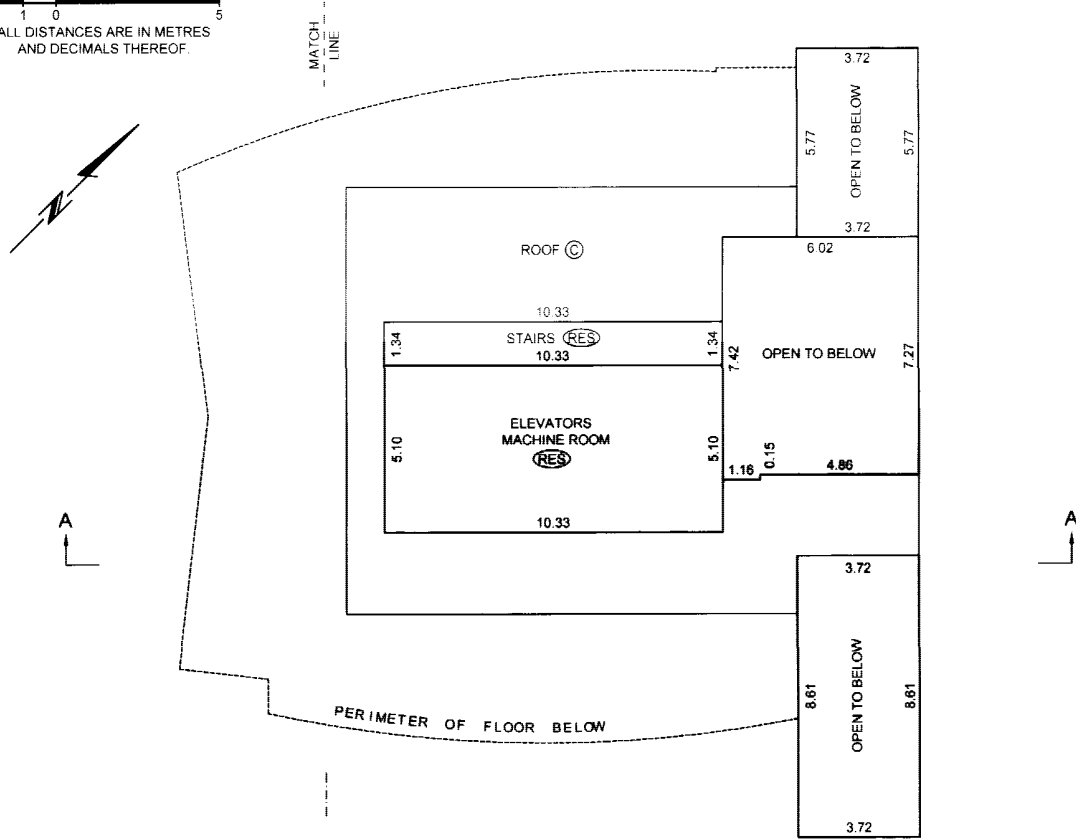

## ELEVATOR MACHINE ROOM ROOF LEVEL

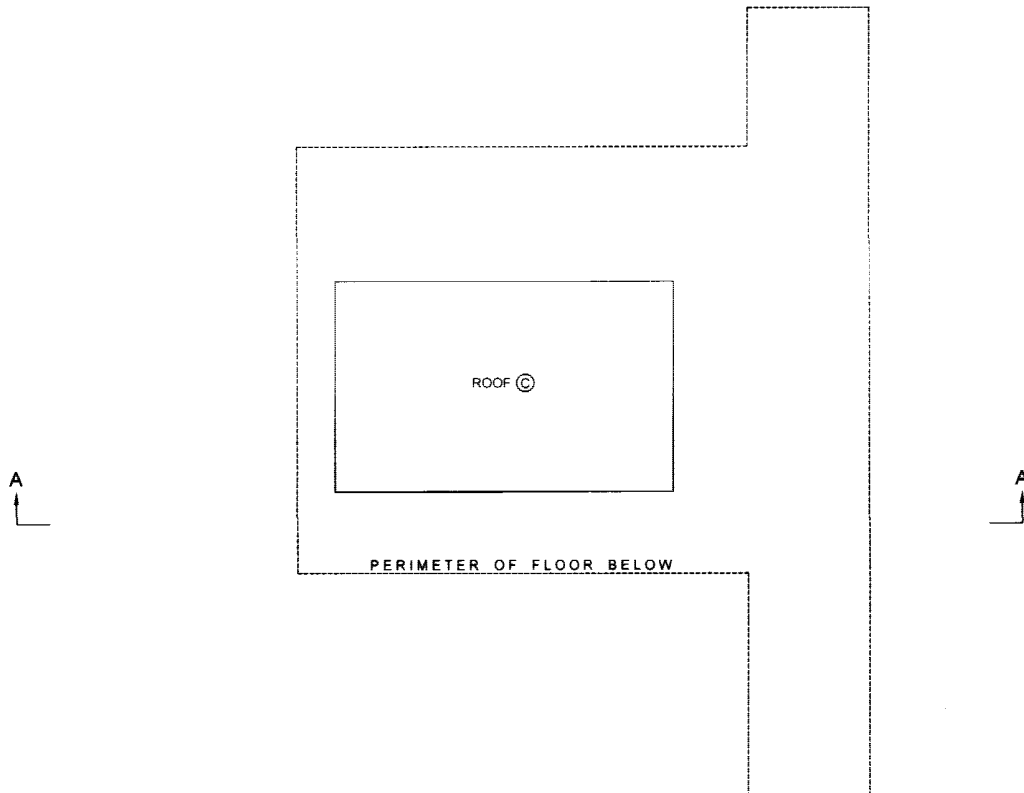

NOTE:  
ALL ANGLES ARE 45° OR 90° AND  
MULTIPLES THEREOF, UNLESS  
OTHERWISE SHOWN.

FILE: \PK2004\12375\_BRAVA\12375-9\_STRATA\_TOWER-BIDWG\12375-9.DWG

P.K.

B.C.L.S.

DATE: JANUARY 7, 2005

ORIGINAL

**SECTIONS**

SECTION A-A'  
LEVELS P5 TO 4  
Scale 1:150

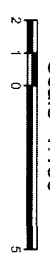

STRATA PLAN BCS 1172

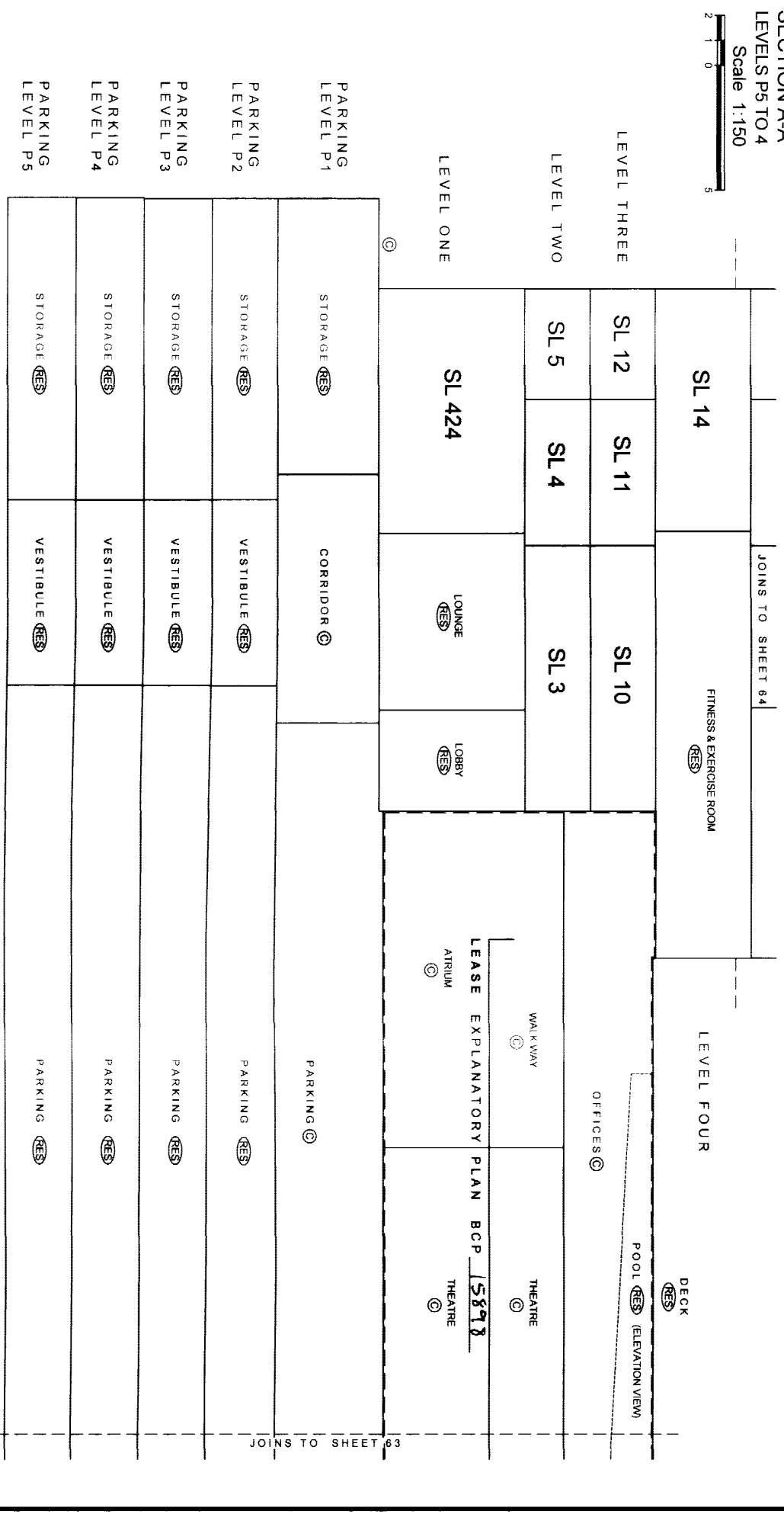

**ORIGINAL**

FILE: \PK200412375\_BRAVA12375-11\_SECTIONS\DWG12375-11.DWG

DATE: JANUARY 7, 2005  
B.C.L.S.

*R.V.*

**SECTIONS**

**STRATA PLAN BCS 1172**

SECTION A-A'  
LEVELS P5 TO 4  
Scale 1:150

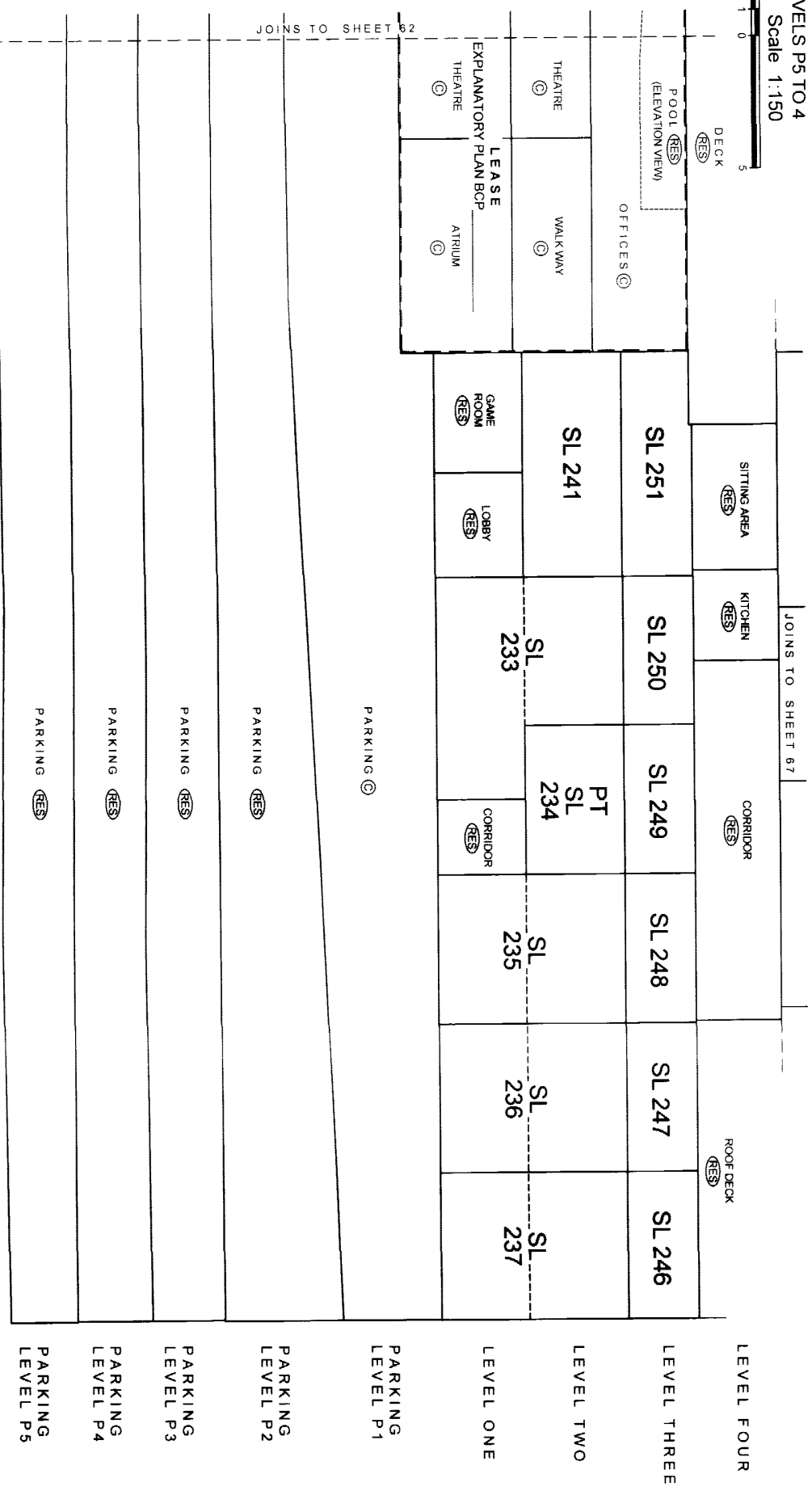
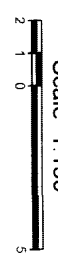

JOINS TO SHEET 62

JOINS TO SHEET 67

**ORIGINAL**

FILE: \PK2004\12375\_BRAVAN\12375-11\_SECTION\SDWG\12375-11.DWG

DATE: JANUARY 7, 2005

*Pk.*

BCLS

**SECTIONS**

SECTION A-A'  
LEVELS 5 TO 14  
Scale 1:150



STRATA PLAN BCS 1172

LEVEL FOURTEEN (DEVELOPERS LEVEL 19)	SL 95	SL 94	SL 93	SL 92
	SL 87	SL 86	SL 85	SL 84
LEVEL THIRTEEN (DEVELOPERS LEVEL 14)	SL 79	SL 78	SL 77	SL 76
LEVEL TWELVE	SL 71	SL 70	SL 69	SL 68
LEVEL ELEVEN	SL 63	SL 62	SL 61	SL 60
LEVEL TEN	SL 55	SL 54	SL 53	SL 52
LEVEL NINE	SL 47	SL 46	SL 45	SL 44
LEVEL EIGHT	SL 39	SL 38	SL 37	SL 36
LEVEL SEVEN	SL 31	SL 30	SL 29	SL 28
LEVEL SIX	SL 23	SL 22	SL 21	SL 20
LEVEL FIVE	JOINS TO SHEET 82			

FILE: PK200412375\_BRAVA12375-11\_SECTIONS.DWG12375-11.DWG

DATE:            JANUARY 7, 2005  
*P.K.*  
 B.C.L.S.  
**ORIGINAL**



**SECTIONS**

SECTION A-A'  
LEVELS 15 TO 24

Scale 1:150



STRATA PLAN BCS 1172

LEVEL TWENTY-FOUR (DEVELOPERS LEVEL 20)	SL 175	SL 174	SL 173	SL 172
LEVEL TWENTY-THREE (DEVELOPERS LEVEL 24)	SL 167	SL 166	SL 165	SL 164
LEVEL TWENTY-TWO (DEVELOPERS LEVEL 29)	SL 159	SL 158	SL 157	SL 156
LEVEL TWENTY-ONE (DEVELOPERS LEVEL 22)	SL 151	SL 150	SL 149	SL 148
LEVEL TWENTY (DEVELOPERS LEVEL 21)	SL 143	SL 142	SL 141	SL 140
LEVEL NINETEEN (DEVELOPERS LEVEL 20)	SL 135	SL 134	SL 133	SL 132
LEVEL EIGHTEEN (DEVELOPERS LEVEL 19)	SL 127	SL 126	SL 125	SL 124
LEVEL SEVENTEEN (DEVELOPERS LEVEL 18)	SL 119	SL 118	SL 117	SL 116
LEVEL SIXTEEN (DEVELOPERS LEVEL 17)	SL 111	SL 110	SL 109	SL 108
LEVEL FIFTEEN (DEVELOPERS LEVEL 16)	SL 103	SL 102	SL 101	SL 100

JOINS TO SHEET 66

JOINS TO SHEET 64

FILE: \PK2004\12375\_BRAVA\12375-11\_SECTIONS\DWG\12375-11.DWG

B.C.L.S.  
DATE: JANUARY 7, 2005

P.Y.

**ORIGINAL**

**SECTIONS**

SECTION A-A'  
 LEVELS 25 TO ELEVATOR ROOM ROOF LEVEL  
 ELEVATOR MACHINE ROOM ROOF LEVEL  
 ELEVATOR MACHINE ROOM ROOF LEVEL  
 ELEVATOR MACHINE ROOM ROOF LEVEL

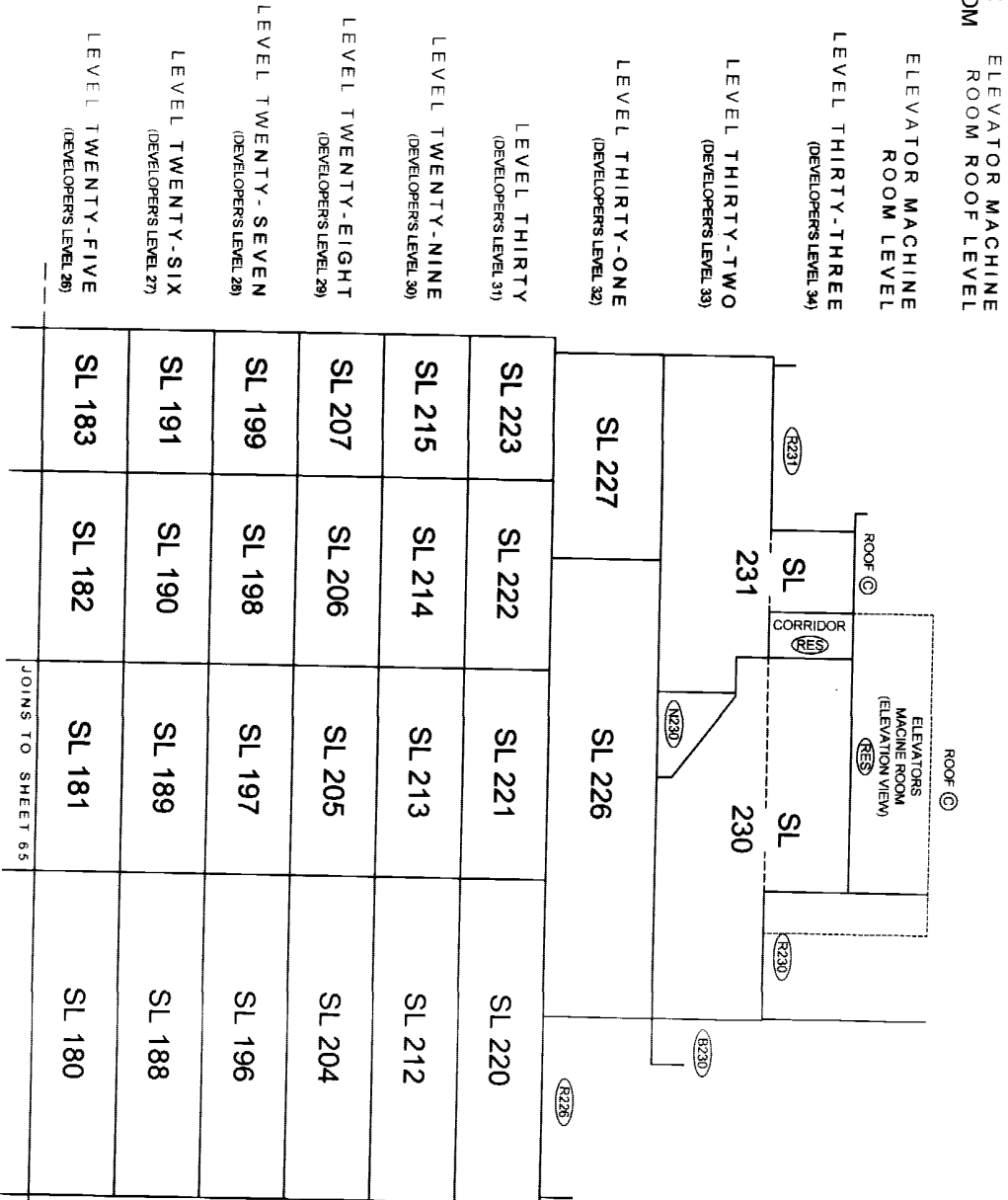
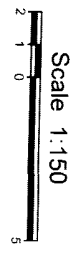

STRATA PLAN BCS 1172

SL 223	SL 222	SL 221	SL 220
SL 215	SL 214	SL 213	SL 212
SL 207	SL 206	SL 205	SL 204
SL 199	SL 198	SL 197	SL 196
SL 191	SL 190	SL 189	SL 188
SL 183	SL 182	SL 181	SL 180

FILE: WPK200412375\_BRAVA12375-11\_SECTIONSIDWG12375-11.DWG

DATE: JANUARY 7, 2005 B.C.L.S.

P.v.

**ORIGINAL**

**SECTIONS**

SECTION A-A'  
LEVELS 5 TO 16  
Scale 1:150



STRATA PLAN BCS 1172

	JOINS TO SHEET 68	
SL 346	SL 345	SL 344
LEVEL SIXTEEN (DEVELOPERS LEVEL 17)		
SL 338	SL 337	SL 336
LEVEL FIFTEEN (DEVELOPERS LEVEL 16)		
SL 330	SL 329	SL 328
LEVEL FOURTEEN (DEVELOPERS LEVEL 15)		
SL 322	SL 321	SL 320
LEVEL THIRTEEN (DEVELOPERS LEVEL 14)		
SL 314	SL 313	SL 312
LEVEL TWELVE		
SL 306	SL 305	SL 304
LEVEL ELEVEN		
SL 298	SL 297	SL 296
LEVEL TEN		
SL 290	SL 289	SL 288
LEVEL NINE		
SL 282	SL 281	SL 280
LEVEL EIGHT		
SL 274	SL 273	SL 272
LEVEL SEVEN		
SL 266	SL 265	SL 264
LEVEL SIX		
SL 258	SL 257	SL 256
LEVEL FIVE		

JOINS TO SHEET 63

FILE: \PK2004\12375\_BRAVA\12375-11\_SECTIONS\DWG\12375-11.DWG

DATE:            JANUARY 7, 2005  
B.C.L.S.

**ORIGINAL**

*P.K.*

**SECTIONS**

SECTION A-A'  
LEVELS 17 TO ELEVATOR  
ELEVATOR MACHINE ROOM  
ROOF LEVEL

ELEVATOR MACHINE  
ROOM ROOF LEVEL  
ELEVATOR MACHINE  
ROOM LEVEL

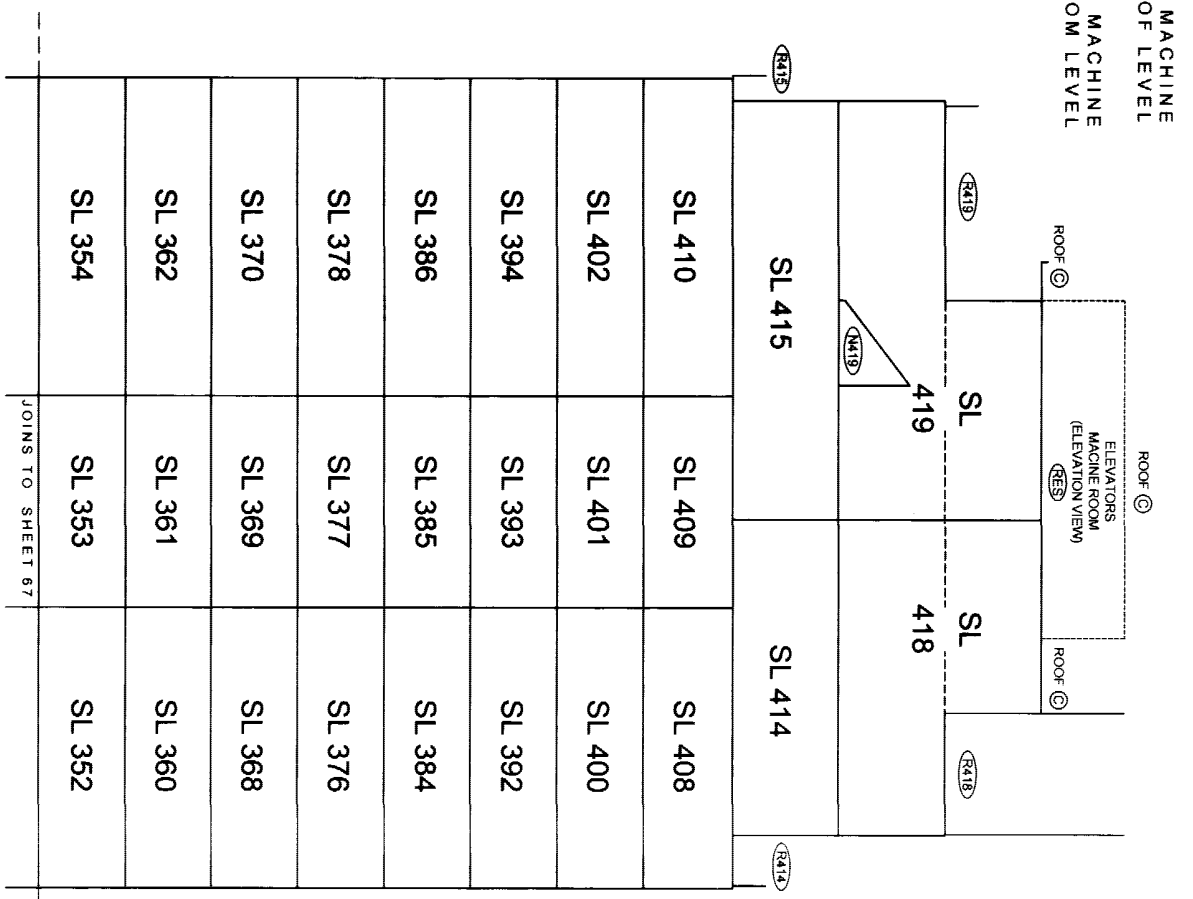
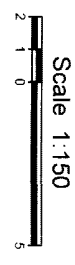

STRATA PLAN BCS 1172

- LEVEL TWENTY - SEVEN  
(DEVELOPERS LEVEL 26)
- LEVEL TWENTY - SIX  
(DEVELOPERS LEVEL 27)
- LEVEL TWENTY - FIVE  
(DEVELOPERS LEVEL 26)
- LEVEL TWENTY - FOUR  
(DEVELOPERS LEVEL 26)
- LEVEL TWENTY - THREE  
(DEVELOPERS LEVEL 24)
- LEVEL TWENTY - TWO  
(DEVELOPERS LEVEL 23)
- LEVEL TWENTY - ONE  
(DEVELOPERS LEVEL 22)
- LEVEL TWENTY  
(DEVELOPERS LEVEL 21)
- LEVEL NINETEEN  
(DEVELOPERS LEVEL 20)
- LEVEL EIGHTEEN  
(DEVELOPERS LEVEL 19)
- LEVEL SEVENTEEN  
(DEVELOPERS LEVEL 18)

JOINS TO SHEET 67

FILE: \\PK2004\12375\_BRAVA\12375-11\_SECTIONS\DWG\12375-11.DWG

DATE:      JANUARY 7, 2005 B.C.L.S.

**ORIGINAL**

*Rk.*

# SECTIONS

## DETAIL SECTION B-B'

Scale 1:150

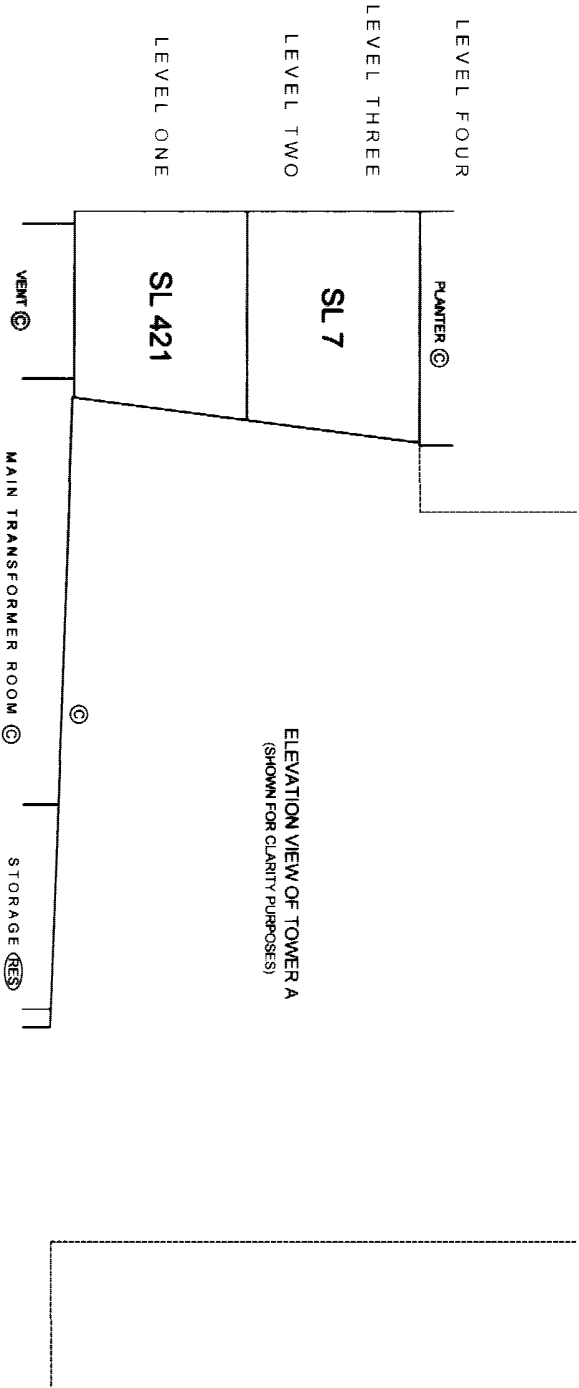

STRATA PLAN BCS 1172

FILE: \\PK200412375\_BRAVA12375-11\_SECTIONS\DWG12375-11.DWG

*P.K.*

DATE: JANUARY 7, 2005 B.C.L.S.

**ORIGINAL**

**SECTIONS**

SECTION C-C'  
LEVELS P5 TO 4  
Scale 1:150



STRATA PLAN BCS 1172

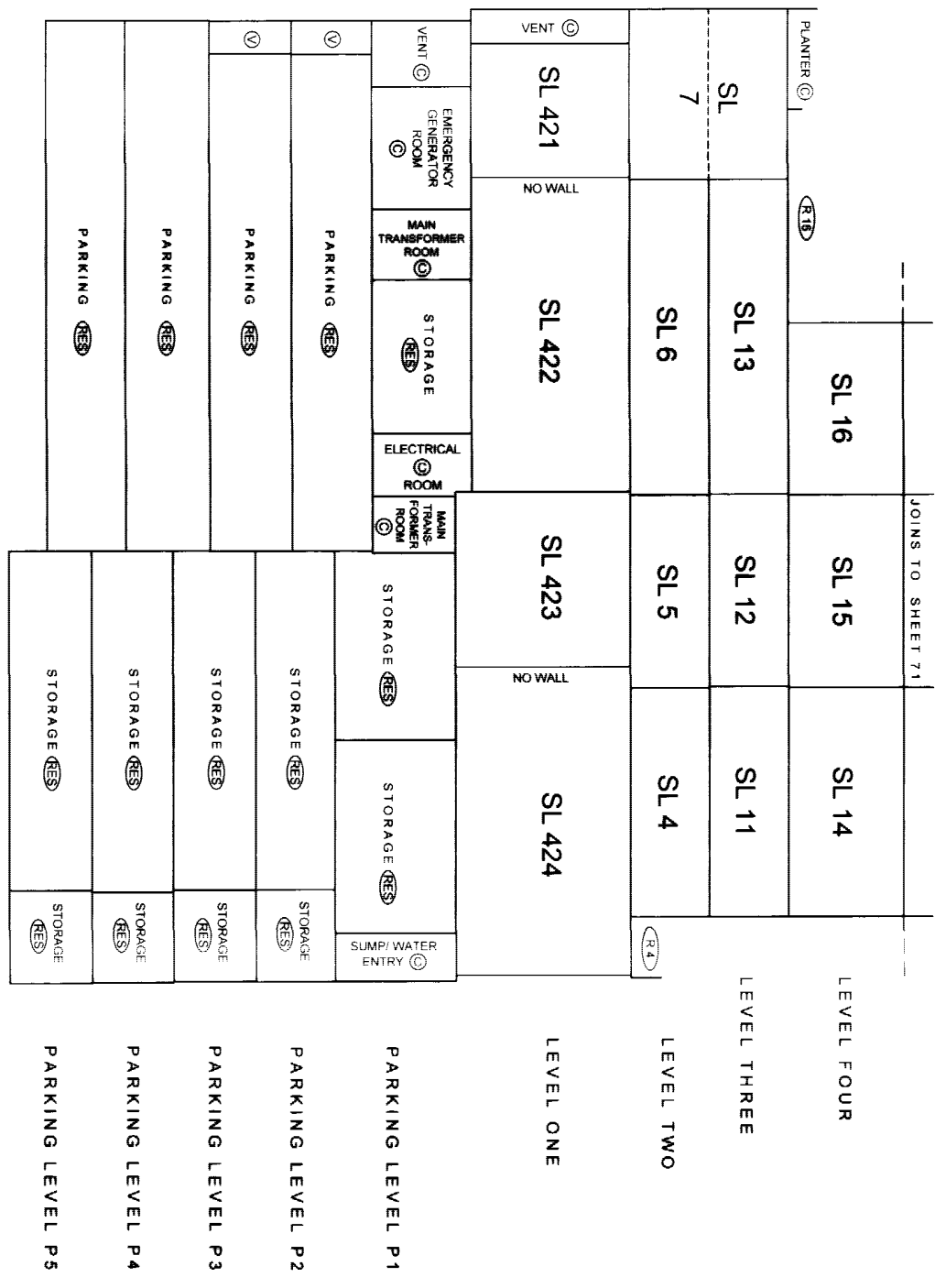

FILE: \PK200412375\_B\RAW\12375-11\_SECTIONS\DWG\12375-11.DWG

DATE:            JANUARY 7, 2005  
B.C.L.S.

**ORIGINAL**

**SECTIONS**

SECTION C-C'  
LEVELS 5 TO 19

Scale 1:150

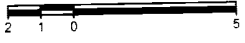

FILED  
VABCS1172  
P91168 2005-03-24-11.48.06.389907

JOINS TO SHEET 72			
SL 136	SL 135	SL 134	LEVEL NINETEEN (DEVELOPER'S LEVEL 20)
SL 128	SL 127	SL 126	LEVEL EIGHTEEN (DEVELOPER'S LEVEL 19)
SL 120	SL 119	SL 118	LEVEL SEVENTEEN (DEVELOPER'S LEVEL 18)
SL 112	SL 111	SL 110	LEVEL SIXTEEN (DEVELOPER'S LEVEL 17)
SL 104	SL 103	SL 102	LEVEL FIFTEEN (DEVELOPER'S LEVEL 16)
SL 96	SL 95	SL 94	LEVEL FOURTEEN (DEVELOPER'S LEVEL 15)
SL 88	SL 87	SL 86	LEVEL THIRTEEN (DEVELOPER'S LEVEL 14)
SL 80	SL 79	SL 78	LEVEL TWELVE
SL 72	SL 71	SL 70	LEVEL ELEVEN
SL 64	SL 63	SL 62	LEVEL TEN
SL 56	SL 55	SL 54	LEVEL NINE
SL 48	SL 47	SL 46	LEVEL EIGHT
SL 40	SL 39	SL 38	LEVEL SEVEN
SL 32	SL 31	SL 30	LEVEL SIX
SL 24	SL 23	SL 22	LEVEL FIVE
JOINS TO SHEET 70			

*P.V.*

B.C.L.S.

DATE: JANUARY 7, 2005

**ORIGINAL**

# SECTIONS

STRATA PLAN BCS 1172

SECTION C-C'  
 LEVELS 20 TO ELEVATOR  
 ELEVATOR MACHINE ROOM  
 ROOF LEVEL

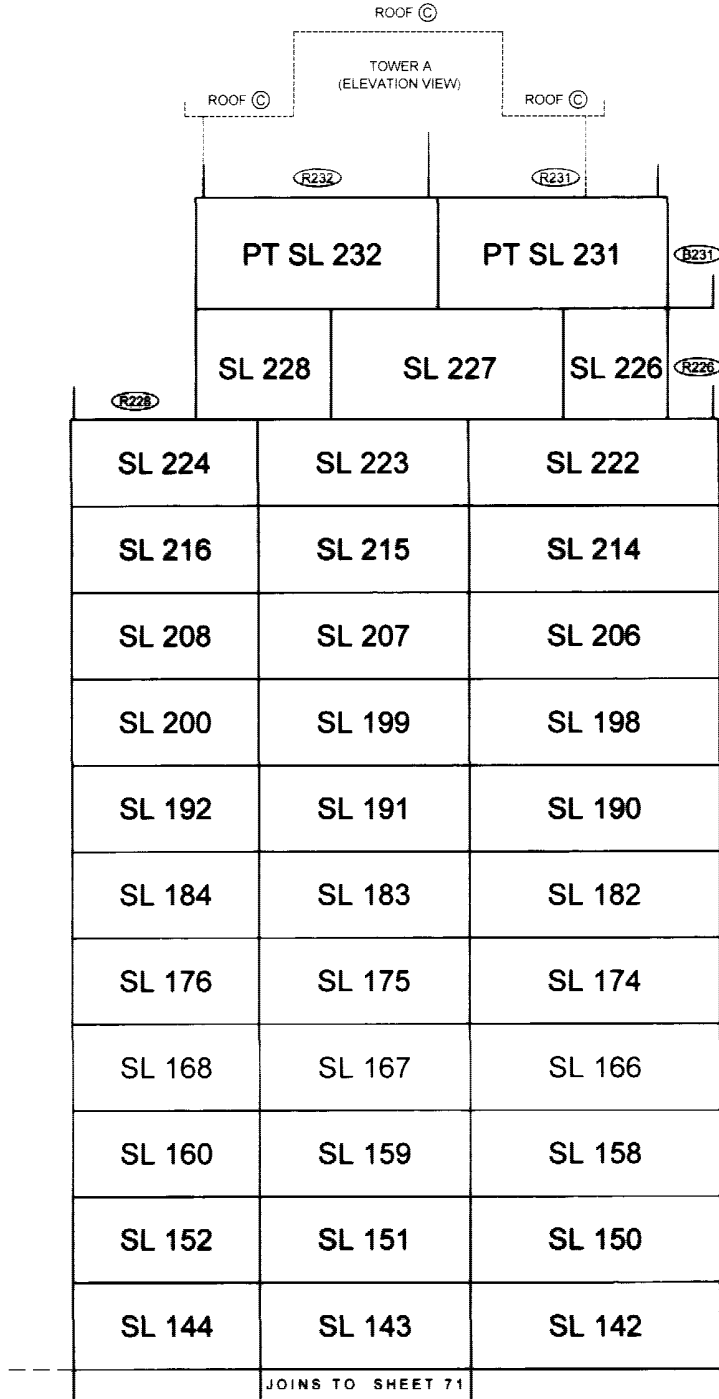
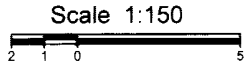

ELEVATOR MACHINE ROOM ROOF LEVEL

ELEVATOR MACHINE ROOM LEVEL

LEVEL THIRTY-THREE (DEVELOPER'S LEVEL 34)

LEVEL THIRTY-TWO (DEVELOPER'S LEVEL 33)

LEVEL THIRTY-ONE (DEVELOPER'S LEVEL 32)

LEVEL THIRTY (DEVELOPER'S LEVEL 30)

LEVEL TWENTY-NINE (DEVELOPER'S LEVEL 30)

LEVEL TWENTY-EIGHT (DEVELOPER'S LEVEL 29)

LEVEL TWENTY-SEVEN (DEVELOPER'S LEVEL 28)

LEVEL TWENTY-SIX (DEVELOPER'S LEVEL 27)

LEVEL TWENTY-FIVE (DEVELOPER'S LEVEL 26)

LEVEL TWENTY-FOUR (DEVELOPER'S LEVEL 25)

LEVEL TWENTY-THREE (DEVELOPER'S LEVEL 24)

LEVEL TWENTY-TWO (DEVELOPER'S LEVEL 23)

LEVEL TWENTY-ONE (DEVELOPER'S LEVEL 22)

LEVEL TWENTY (DEVELOPER'S LEVEL 21)

JOINS TO SHEET 71

*P.K.*

B.C.L.S.

DATE: JANUARY 7, 2005



# SECTIONS

## SECTION D-D'

Scale 1:150



# STRATA PLAN BCS 1172

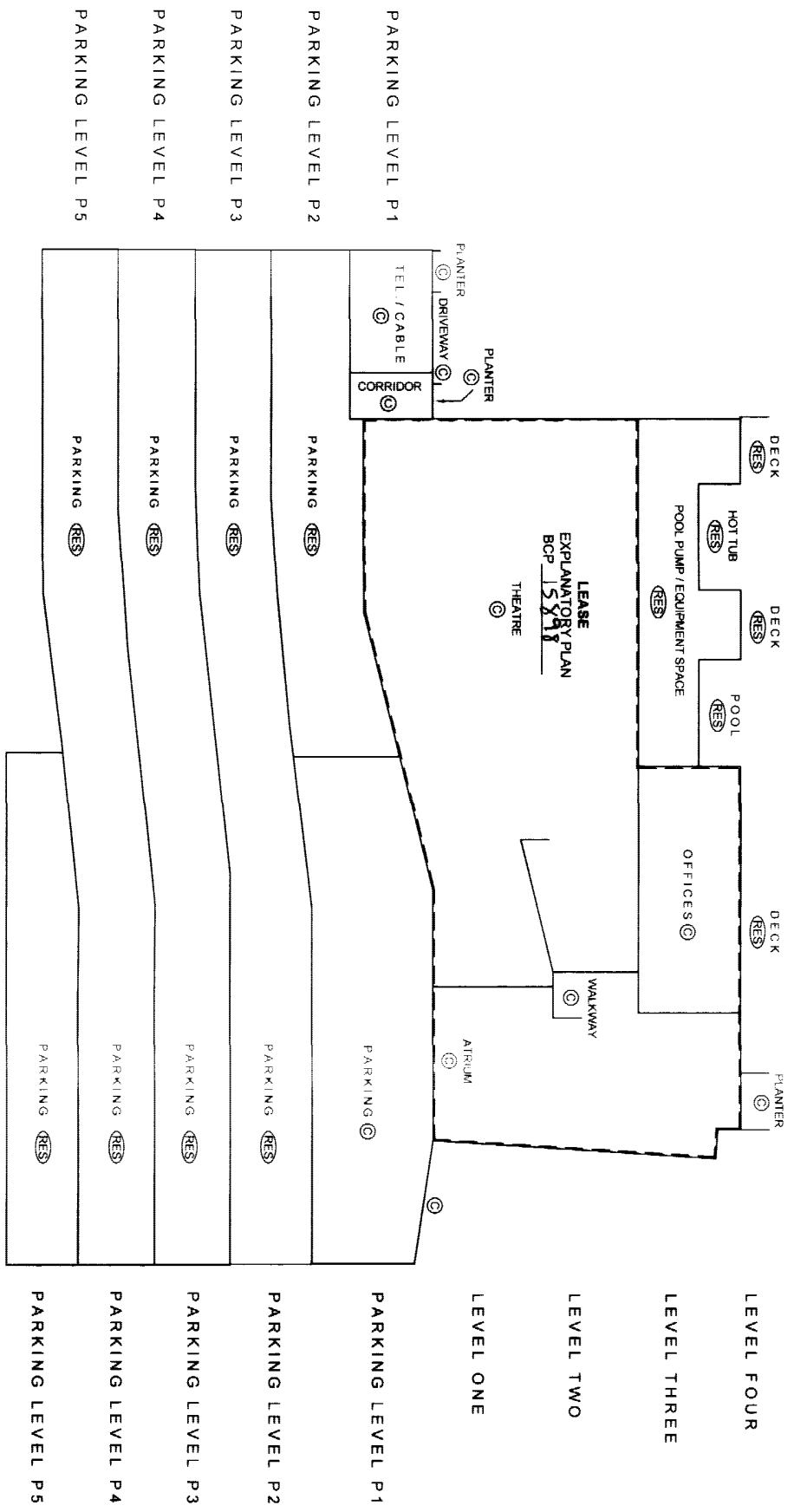

FILE: \\PK20041\2375\_BRAVA\12375-11\_SECTIONSIDWG\12375-11.DWG

# ORIGINAL

DATE: JANUARY 7, 2005

*P.K.*

B.C.L.S.

# SECTIONS

## DETAIL SECTION E-E'

Scale 1:150



ELEVATION VIEW OF TOWER B  
(SHOWN FOR CLARITY PURPOSES)

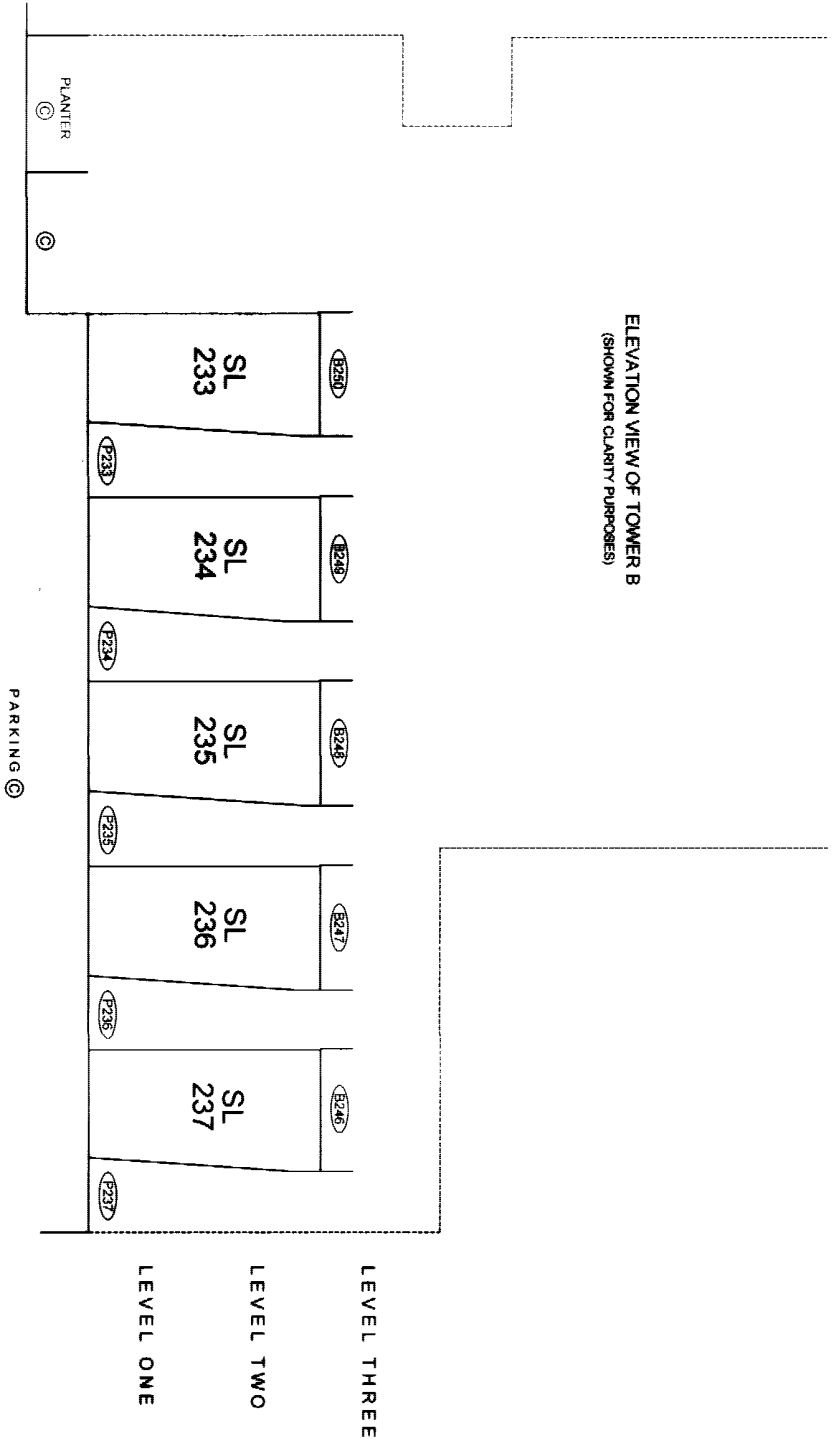

STRATA PLAN BCS 1172

FILE: \\PK2004\12375\_BRAVA\12375-11\_SECTIONS\DWG\12375-11.DWG

DATE: JANUARY 7, 2005

PR.  
B.C.L.S.

# ORIGINAL