

B.C. Land Surveyor's Building Location Certificate

PLAN SHOWING FORMS CONSTRUCTED ON LOT 5
SECTION 18 TOWNSHIP 1 N.W.D. PLAN 33259

SCALE 1:250

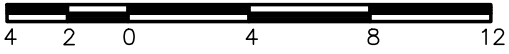

All Distances are in Metres.

CIVIC ADDRESS
1688 127th STREET
SURREY, B.C.
P.I.D. 006-782-744

17th AVENUE

127th STREET

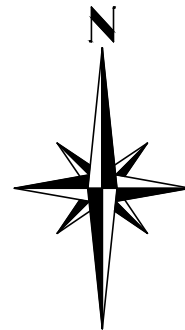
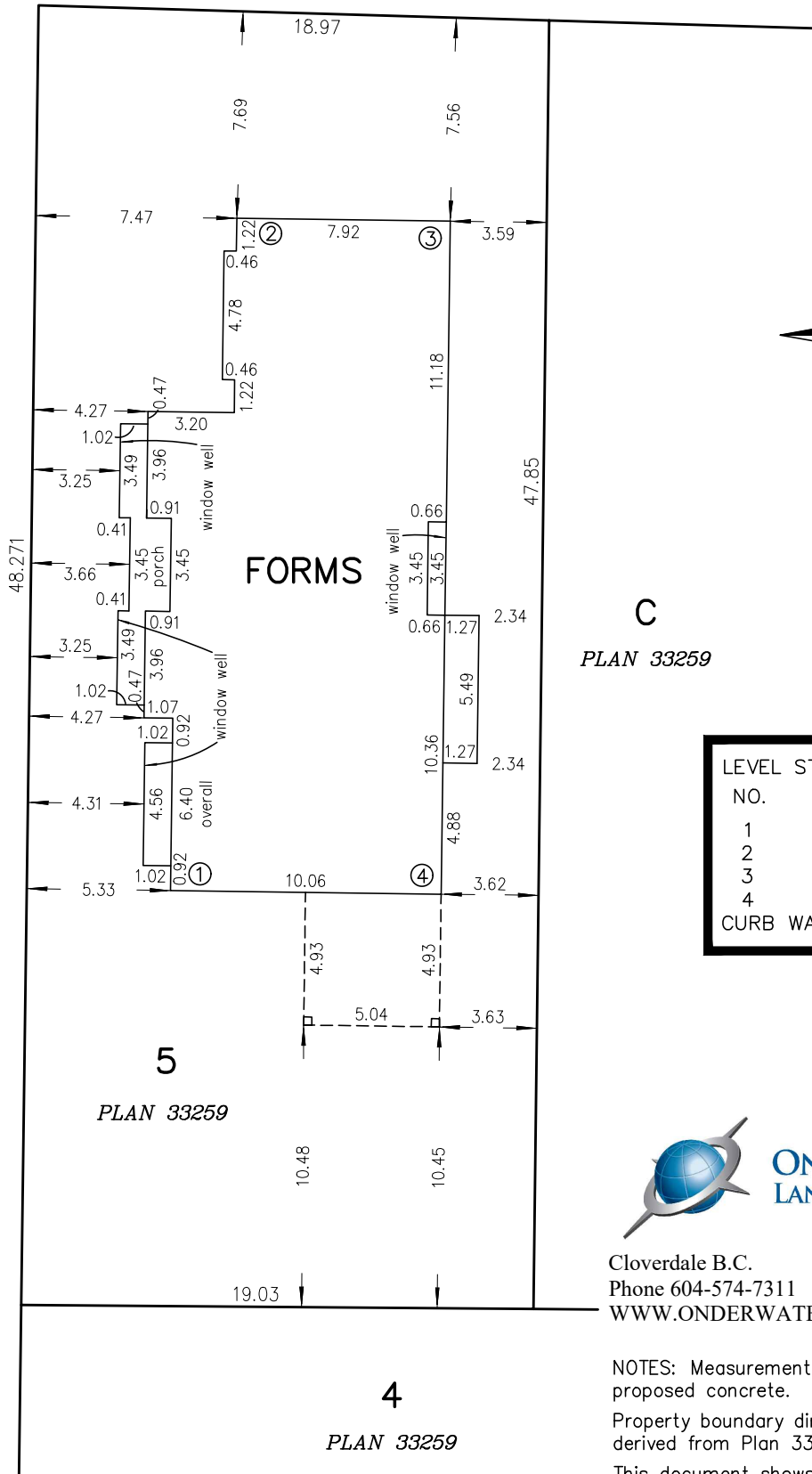

C

PLAN 33259

LEVEL STRIP HEIGHTS	
NO.	ELEV.
1	66.13
2	66.13
3	65.66
4	65.73
CURB WALL	63.10



**ONDERWATER
LAND SURVEYING**

Cloverdale B.C.
Phone 604-574-7311
WWW.ONDERWATER.CA

NOTES: Measurements are shown to the outside of proposed concrete.

Property boundary dimensions shown hereon, are derived from Plan 33259 and field survey.

This document shows the relative location of the surveyed structures with respect to the boundaries of the parcel described above. This document shall not be used to define property lines or corners.

All rights reserved. No person may copy, reproduce, transmit or alter this document in whole or in part without the consent of the signatory.

The signatory accepts no responsibility or liability for any damages that may be suffered by a third party as a result of any decisions made, or actions taken based on this document.

This building location certificate has been prepared in accordance with the Professional Reference Manual and is certified correct this 7th day of November, 2023.

(C)

B.C.L.S.

This document not valid unless originally signed and sealed.

Our File: JS21-165_F

Client: NORCON CONSTRUCTION