

BRITISH COLUMBIA LAND SURVEYOR – CERTIFICATE
 OF LOCATION SHOWING WOOD FORM WALLS
 ON LOT 11 SECTION 24 TOWNSHIP 1
 NEW WESTMINSTER DISTRICT
 PLAN BCP25452

S-06-15245

DIMENSIONS ARE MEASURED
 AT GRADE, TO VERTICAL FACE
 OF CONCRETE FOUNDATION WALL
 UNLESS INDICATED OTHERWISE.

PARCEL IDENTIFIER: 026-785-595

CURRENT ADDRESS:

16211 31st AVENUE
 SURREY, B.C.

SCALE 1:200

DIMENSIONS ARE IN METRES
 UNLESS NOTED OTHERWISE

ELEVATIONS:

TOP OF WOOD FORMS AS SHOWN
 SURREY GEODETIC DATUM

"This copy is provided from City of Surrey files pursuant to the
 Copyright Act, Section 32.2(1). Permission is required from the
 originator of the document for any additional copies."

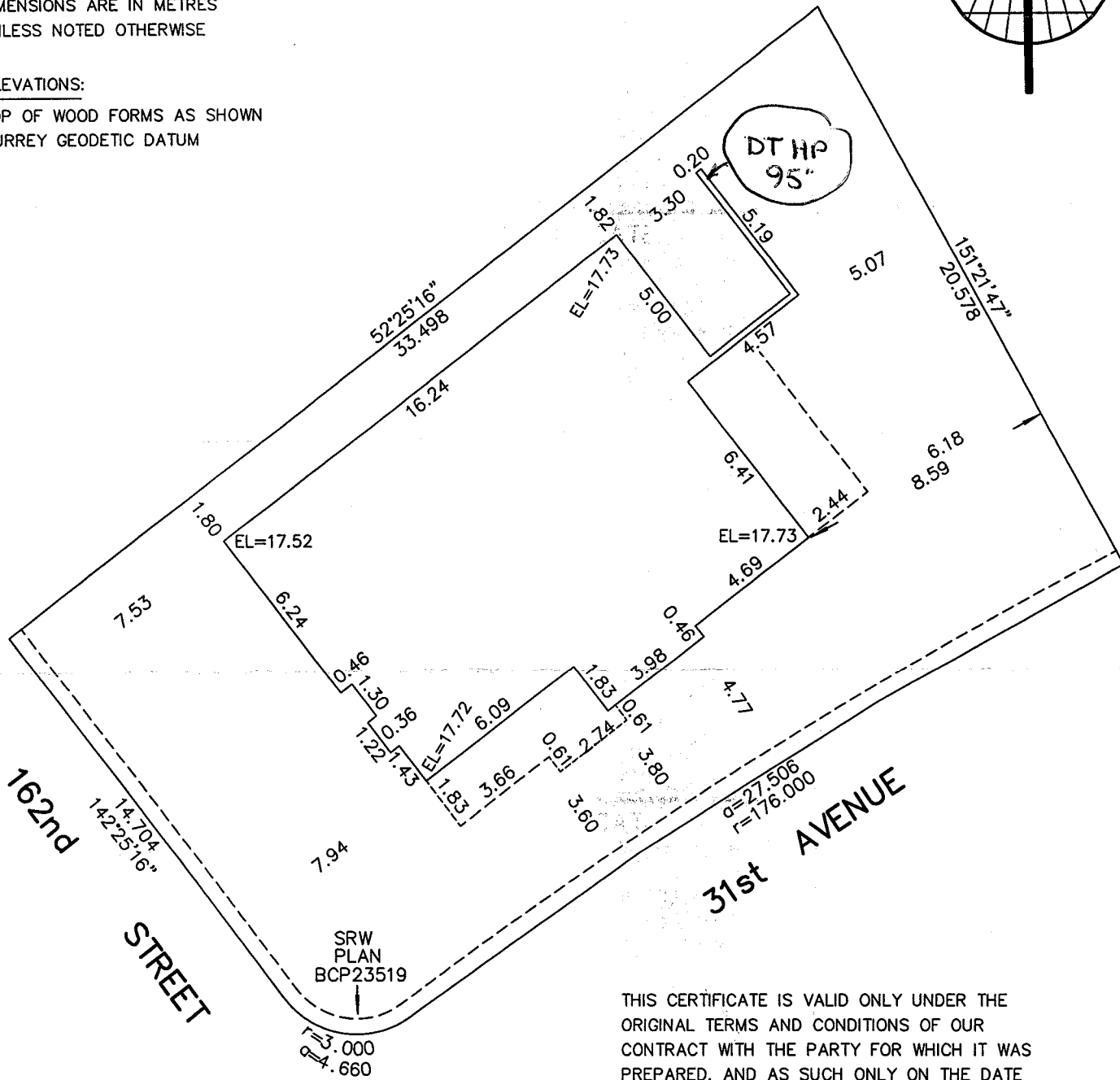
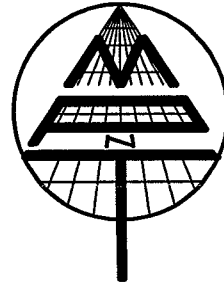

THIS CERTIFICATE IS VALID ONLY UNDER THE ORIGINAL TERMS AND CONDITIONS OF OUR CONTRACT WITH THE PARTY FOR WHICH IT WAS PREPARED, AND AS SUCH ONLY ON THE DATE CERTIFIED HEREON. SUBSEQUENT ADDITIONS AND MODIFICATIONS TO TITLE, PROPERTY LINES, OR IMPROVEMENTS AND THE PASSAGE OF TIME WILL CAUSE IT TO BE INVALID AND OUT OF DATE.

THIS PLAN IS INTENDED ONLY TO SHOW THE POSITION OF CERTAIN IMPROVEMENTS WITHIN THE SUBJECT PARCEL. NO OTHER INFORMATION IS IMPLIED. IN PARTICULAR THIS IS NOT TO BE USED FOR THE LOCATION OF PROPERTY LINES OR FOR BUILDING MODIFICATIONS. WE ACCEPT NO RESPONSIBILITY FOR ANY UNAUTHORIZED USE.

© COPYRIGHT

MATSON PECK & TOPLISS
 SURVEYORS & ENGINEERS

#210 - 8171 COOK ROAD
 RICHMOND, B.C.
 V6Y 3T8
 PH: 604-270-9331
 FAX: 604-270-4137
 CADFILE: 15245-FINAL.FLX

DATE OF SURVEY:
 13th DAY OF OCTOBER, 2006

William P. Wong
 WILLIAM P. WONG
 B.C. LAND SURVEYOR (#697)

THIS DOCUMENT IS NOT VALID UNLESS
 ORIGINALLY SIGNED AND SEALED.

S-06-15245

CLIENT REF: RALLA HOMES