

BRITISH COLUMBIA LAND SURVEYOR'S CERTIFICATE OF  
LOCATION SHOWING CONSTRUCTED FORMS ON LOT 10  
WEST HALF OF BLOCK 12 SECTION 11 TOWNSHIP 1  
NWD PLAN 1334

PID: 004-536-959

Civic Address :

#952 - Parker Street  
White Rock, BC

SCALE 1:100

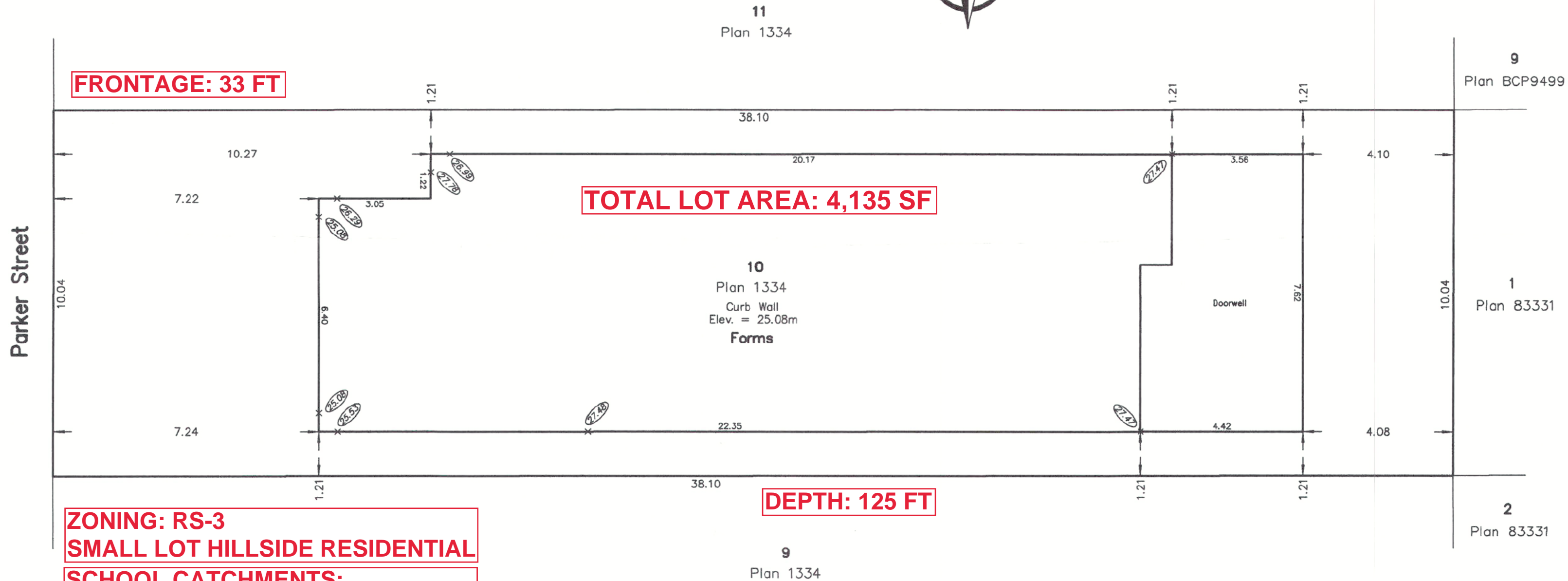
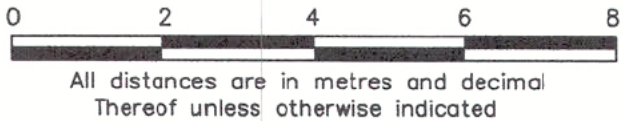

**ZONING: RS-3**  
**SMALL LOT HILLSIDE RESIDENTIAL**  
**SCHOOL CATCHMENTS:**  
**PEACE ARCH ELEMENTARY**  
**EARL MARRIOTT SECONDARY**

COMPASS LAND SURVEYING LTD.  
Professional Land Surveyors  
#202-8381 128th Street  
Surrey, B.C. V3W 4G1  
Tel: 604-503-6898  
Email: Office@CompassSurveys.com  
File No.: 1901026 CE2

Note:

0.00 - Denotes pour strip top elevation  
Elevations are geodetic (2018)  
Derived from City of White Rock  
Control Monument No. WR88011  
Elev.=43.209m

This certificate is prepared and certified  
correct this 14th day of June, 2021.

This document is not valid unless originally  
signed and sealed.