

B.C. Land Surveyor's Building Location Certificate

PLAN SHOWING FORMS CONSTRUCTED ON LOT 8
SECTION 10 TOWNSHIP 1 N.W.D. PLAN 6761

SCALE 1:200



All Distances are in Metres

CIVIC ADDRESS

14457 MARINE DRIVE

WHITE ROCK, B.C.

P.I.D. 011-206-543

| FORM ELEVATIONS | | |
|-----------------|-------|-------------|
| NO. | ELEV. | DESCRIPTION |
| 1 | 27.76 | TOP OF FORM |
| 2 | 27.76 | TOP OF FORM |
| 3 | 24.53 | LEVELSTRIP |
| 4 | 24.53 | LEVELSTRIP |
| | 24.53 | CURB WALL |

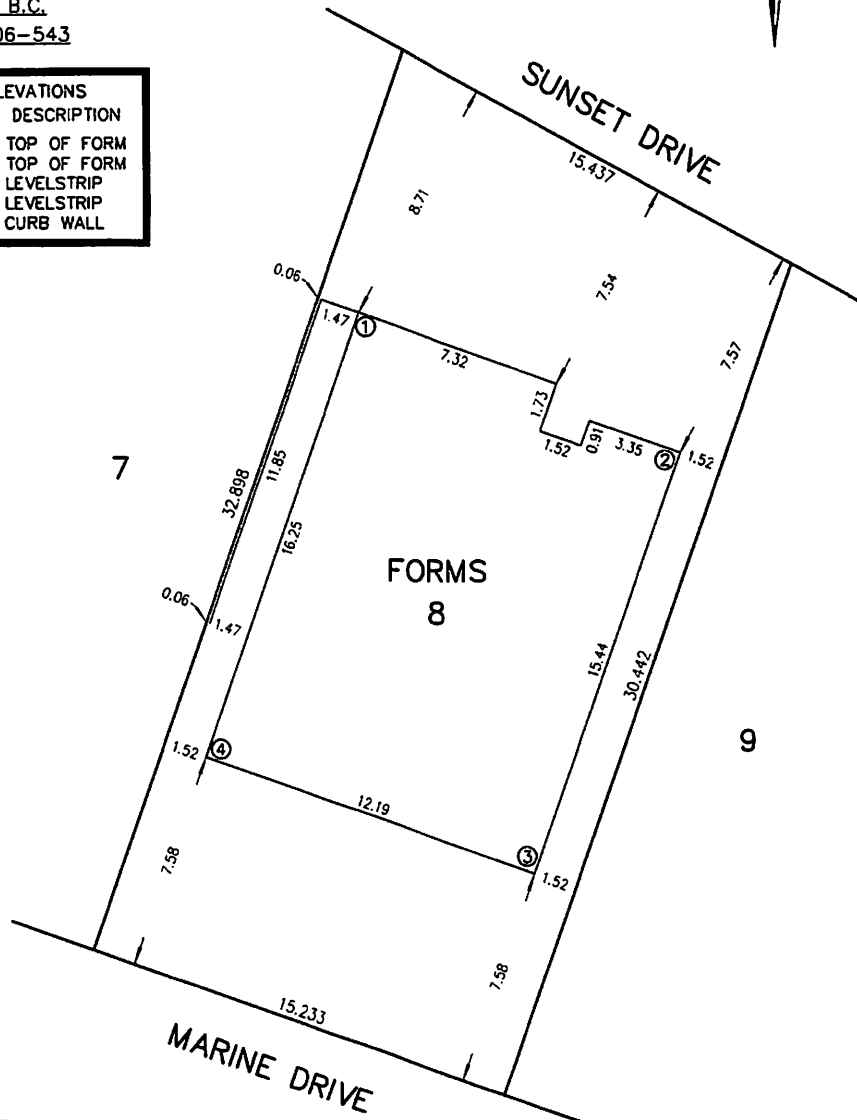

UNDERWATER
LAND SURVEYING

CLOVERDALE B.C.
Phone 604-574-7311
WWW.UNDERWATER.CA

This building location certificate has been prepared
in accordance with the Professional Reference Manual
and is certified correct this 5th day of September, 2017.

B.C.L.S.



This document is not valid unless
originally signed and sealed.

OUR FILE: FWR8540_F

NOTES: Measurements are shown to the
outside of proposed concrete/forms.

Property boundary dimensions shown
hereon, are derived from Posting Plan EPP74969.

This document shows the relative location of the
surveyed structures with respect to the boundaries
of the parcel described above. This document shall
not be used to define property lines or corners.

All rights reserved. No person may copy, reproduce,
transmit or alter this document in whole or in part
without the consent of the signatory.

The signatory accepts no responsibility or
liability for any damages that may be suffered
by a third party as a result of any decisions
made, or actions taken based on this document.

CLIENT: RS COASTAL