

**B.C. LAND SURVEYORS CERTIFICATE OF LOCATION
SHOWING CONSTRUCTED FORMS ON LOT 1
SECTION 10 TOWNSHIP 1
NWD PLAN 72176**

PID : 004-647-637

CIVIC ADDRESS :

15114 - BUENA VISTA AVENUE
WHITE ROCK, B.C.

BUENA VISTA AVENUE



A
PLAN EPP29578

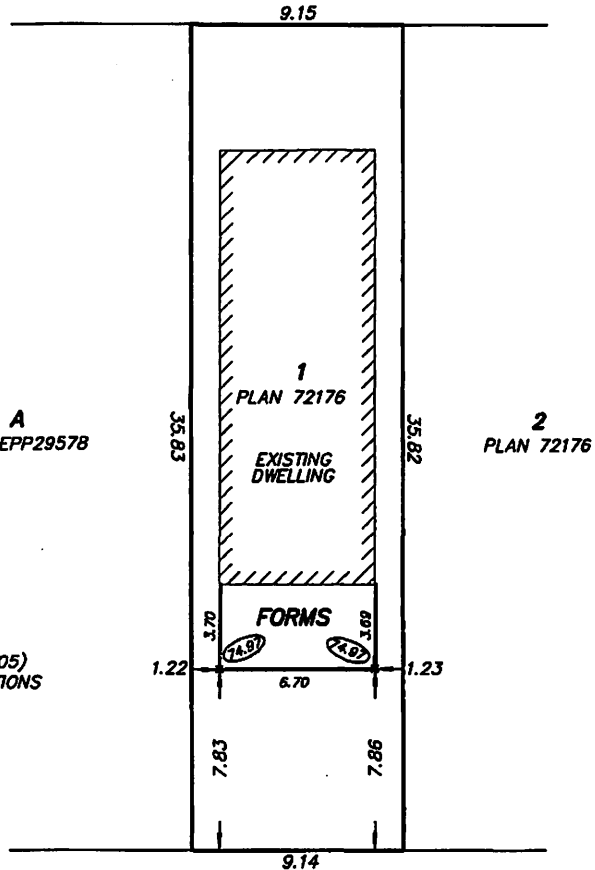

NOTE:

(10.01) - DENOTES POUR STRIP ELEVATION (TYPICAL)
ELEVATIONS ARE GEODETIC (2005)
DERIVED FROM GNSS OBSERVATIONS
DATUM CVD28GVRD 2005

Lot dimensions and clearances according to Field Survey.

This plan was prepared for inspection purposes and is for the exclusive use of our client. The signatory accepts no responsibility or liability for any damages that may be suffered by a third party as a result of any decisions made or actions taken based on this document. This document shows the relative location of the surveyed structures and features with respect to the boundaries of the parcel described above. This document shall not be used to define property lines or property corners. All rights reserved. No person may copy, reproduce, transmit or alter this document in whole or in part without the consent of the signatory.

THIS BUILDING LOCATION CERTIFICATE HAS BEEN PREPARED IN ACCORDANCE WITH THE MANUAL OF STANDARD PRACTICE AND IS CERTIFIED CORRECT THIS 31st DAY OF AUGUST, 2016.

LAKHJOT S. GREWAL

B.C.L.S.

This document is not valid unless originally signed and sealed.
NOT SUITABLE FOR MORTGAGE PURPOSES

© GREWAL & ASSOCIATES
PROFESSIONAL LAND SURVEYORS
UNIT 204, 15299-68th AVENUE
SURREY, B.C. V3S 2C1
TEL: 604-597-8567
EMAIL: Office@GrewalSurveys.com
FILE : 1607-025
DWG : 1607-025 CE

BEACHVIEW AVENUE