

B.C. LAND SURVEYOR'S FORMS
 LOCATION CERTIFICATE ON LOT 16,
 SECTION 24, TOWNSHIP 1,
 NWD, PLAN EPP66319

This copy is provided from City files pursuant to the Copyright Act, Sub Section 32.1 (1). Permission is required from the originator of this document for any additional copies.

This document shows the relative location of the surveyed structures and features with respect to the boundaries of the parcel described above. This document shall not be used to define property lines or property corners.



SCALE - 1 : 250
 All distances are in metres

CIVIC ADDRESS:
 2521 - 164A Street
 Surrey, B.C.

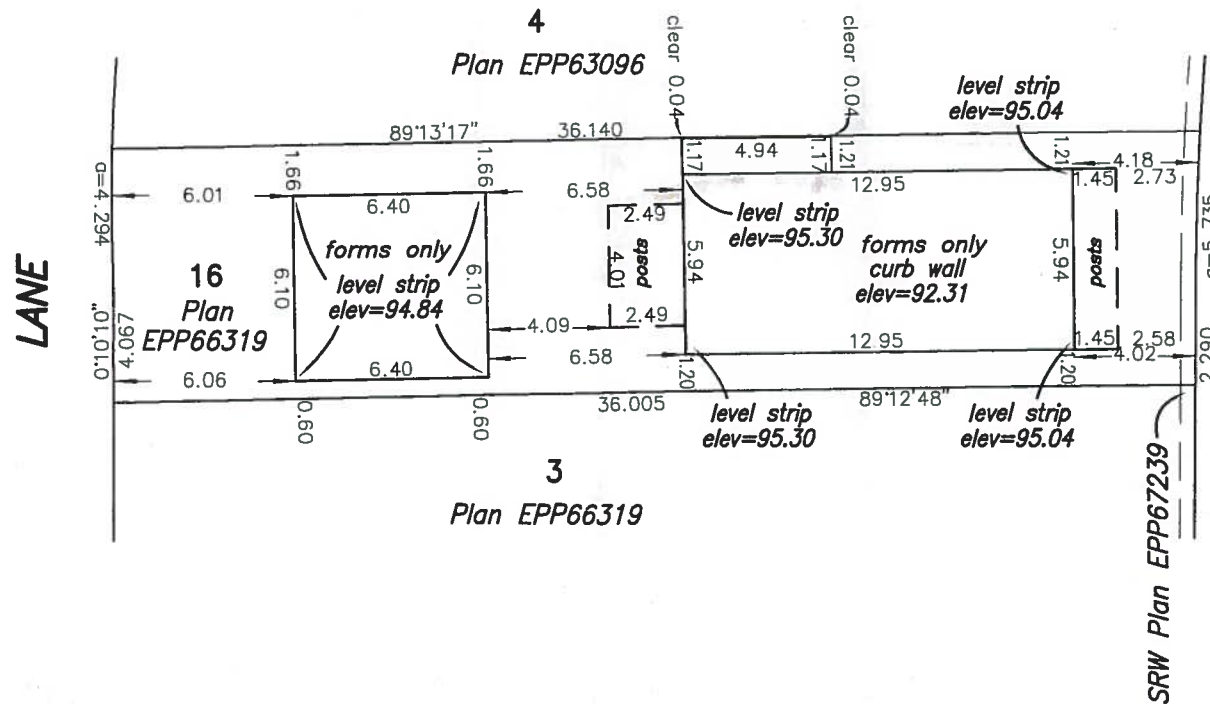

164A STREET

P.I.D.	030-132-835
List of document numbers of any documents registered on title which may affect location of improvements that have not been defined by survey or description.	
CA5182783; CA5182787; CA5182791 CA5357810; CA5357820; CA5357904 CA5733567; CA5733571; CA5981708	

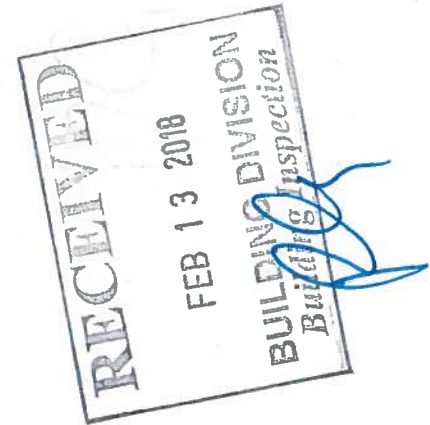

This document is not valid unless originally signed and sealed.

This building location certificate has been prepared in accordance with the manual of standard practice and with additional specifications from the client and is certified correct this 13th day of

February, 2018.

B.C.L.S.

FOR BUILDING PERMIT PURPOSES ONLY and is for the exclusive use of our client. The signatory accepts no responsibility or liability for any damages that may be suffered by a third party as a result of decisions made or actions taken based on this document.

©CAMERON LAND SURVEYING LTD.
 PROFESSIONAL LAND SURVEYORS
 Unit 206 - 16055 Fraser Highway
 Surrey, B.C. V4N 0G2
 Phone 597-3777
 Fax 597-3783
 File: 5092-LOT16