



14630 18th Avenue
Sunnyside, South Surrey \$1,275,000

- 3 Minute Walk to Semiahmoo School
- Perfect Location for Homestay Students
- Excellent Revenue Property
- Revenue Spreadsheet Available
- ½ Block to 100's of Acres of Playing Fields, Water Park, Skating Area Tennis Courts & 2 Community Centres w/ Indoor Pool)
- Next to Sunnyside Acres Urban Forest Park w/ Forest Trail System for Walking & Bike Trails
- Easy Walk to Shopping at Semiahmoo Mall
- Located in Quiet No-Traffic Cul-de-Sac, Safe for Children
- Private, Fenced South Facing Backyard
- 7,137 sqft Lot / 1,658 sqft Rancher
- Double Garage Plus Parking for Four Cars on Driveway



Beebe Cline

If it's important to You.... It's important to Me



HUGH & MCKINNON
REALTY
ESTABLISHED 1909



Office: 604.531.1909 | Cell: 604.830.7458 | bcline@shaw.ca
Floor plans and virtual tours at www.whiterocklifestyles.com





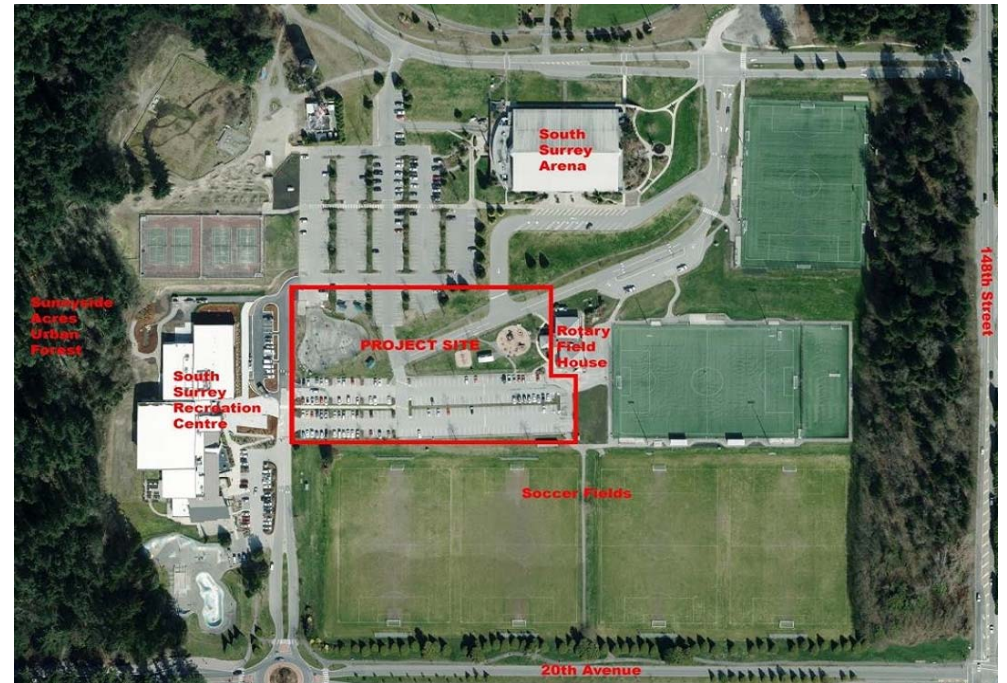



Presented by:

Beebe Cline - PREC

Hugh & McKinnon Realty Ltd.
Phone: 604-531-1909
www.whiterocklifestyles.com
bcline@shaw.ca



Active
R2467613

Board: F
House/Single Family

14630 18 AVENUE

South Surrey White Rock
Sunnyside Park Surrey
V4A 5V5

Residential Detached

\$1,275,000 (LP)

(SP)



Sold Date:	Frontage (feet):	45.00	Original Price: \$1,275,000
Meas. Type: Feet	Bedrooms:	3	Approx. Year Built: 1985
Depth / Size: 129	Bathrooms:	2	Age: 35
Lot Area (sq.ft.): 7,137.00	Full Baths:	2	Zoning: RF
Flood Plain: No	Half Baths:	0	Gross Taxes: \$4,551.15
Rear Yard Exp: South			For Tax Year: 2019
Council Apprv?:			Tax Inc. Utilities?: No
If new, GST/HST inc?:			P.I.D.: 000-902-161
			Tour:

View: **No :**
Complex / Subdiv: **THE GLENS - SUNNYSIDE**
Services Connected: **Electricity, Natural Gas, Sanitary Sewer, Storm Sewer, Water**
Sewer Type: **City/Municipal**

Style of Home: **Rancher/Bungalow**
Construction: **Frame - Wood**
Exterior: **Wood**
Foundation: **Concrete Perimeter**
Rain Screen:
Renovations: **Partly**
of Fireplaces: **2**
Fireplace Fuel: **Natural Gas**
Water Supply: **City/Municipal**
Fuel/Heating: **Forced Air, Natural Gas**
Outdoor Area: **Fenced Yard, Patio(s)**
Type of Roof: **Asphalt**

Reno. Year: **2017**
R.I. Plumbing:
R.I. Fireplaces:

Metered Water:

Total Parking: **6** Covered Parking: **2** Parking Access: **Front**
Parking: **Garage; Double, Open**
Dist. to Public Transit: **1** Dist. to School Bus: **1/2**
Title to Land: **Freehold NonStrata**
Property Disc.: **Yes**
PAD Rental:
Fixtures Leased: **No :**
Fixtures Rmvd: **No :**
Floor Finish: **Laminate, Tile**

Legal: **LOT 303 SECTION 15 TOWNSHIP 1 NEW WESTMINSTER DISTRICT PLAN 66581**

Amenities:

Site Influences: **Central Location, Cul-de-Sac, Paved Road, Private Yard, Recreation Nearby, Shopping Nearby**
Features: **ClthWsh/Dryr/Frdg/Stve/DW, Garage Door Opener**

Floor	Type	Dimensions	Floor	Type	Dimensions	Floor	Type	Dimensions
Main	Foyer	8'9 x 6'1	Main	Mud Room	8'9 x 7'5			x
Main	Living Room	19'1 x 12'8			x			x
Main	Dining Room	14'2 x 10'2			x			x
Main	Kitchen	11'1 x 7'11			x			x
Main	Eating Area	9'3 x 6'4			x			x
Main	Family Room	17'2 x 8'3			x			x
Main	Master Bedroom	14'3 x 12'10			x			x
Main	Walk-In Closet	9'5 x 4'8			x			x
Main	Bedroom	9'5 x 7'7			x			x
Main	Bedroom	12'10 x 9'			x			x
Finished Floor (Main):	1,658	# of Rooms: 11	Bath	Floor	# of Pieces	Ensuite?	Outbuildings Barn: Workshop/Shed: Pool: Garage Sz: 20'2 X 19'3 Grg Dr Ht: 6'5	
Finished Floor (Above):	0	# of Kitchens: 1	1	Main	3	No		
Finished Floor (Below):	0	# of Levels: 1	2	Main	3	Yes		
Finished Floor (Basement):	0	Suite: None	3					
Finished Floor (Total):	1,658 sq. ft.	Crawl/Bsmt. Height: 3'	4					
		Beds in Basement: 0 Beds not in Basement: 3	5					
Unfinished Floor:	0	Basement: Crawl	6					
Grand Total:	1,658 sq. ft.		7					
			8					

Listing Broker(s): **Hugh & McKinnon Realty Ltd.**

1/2 a block to Semaihmoo Secondary w/ IB Program + T.E. Thrift Element. 100's of acres of playing fields, hockey rinks, skateboards park, water park, indoor skating arena, tennis courts & 2 full service community centres (one w/ indoor pool). Baseball park & suburban forest trail system for walking & bike trails at your door step. Transit to Vancouver & shopping at Semaihmoo Mall, all walking distance from the home. Private, south facing backyard. Fully fenced, spacious lot 7,137 sqft w/ open & covered patio. Clean & well maintained home 1,658 sqft. Three bedrooms & two full bath. Dbl garage 20'/19' & large driveway. Two natural gas fireplaces. Three minute walk to school, perfect location for Home-stay Students.



14630 18TH AVENUE,
SURREY, B.C.

BEEBE CLINE

BUS: 604-531-1909

CEL: 604-830-7458

www.whiterocklifestyles.com

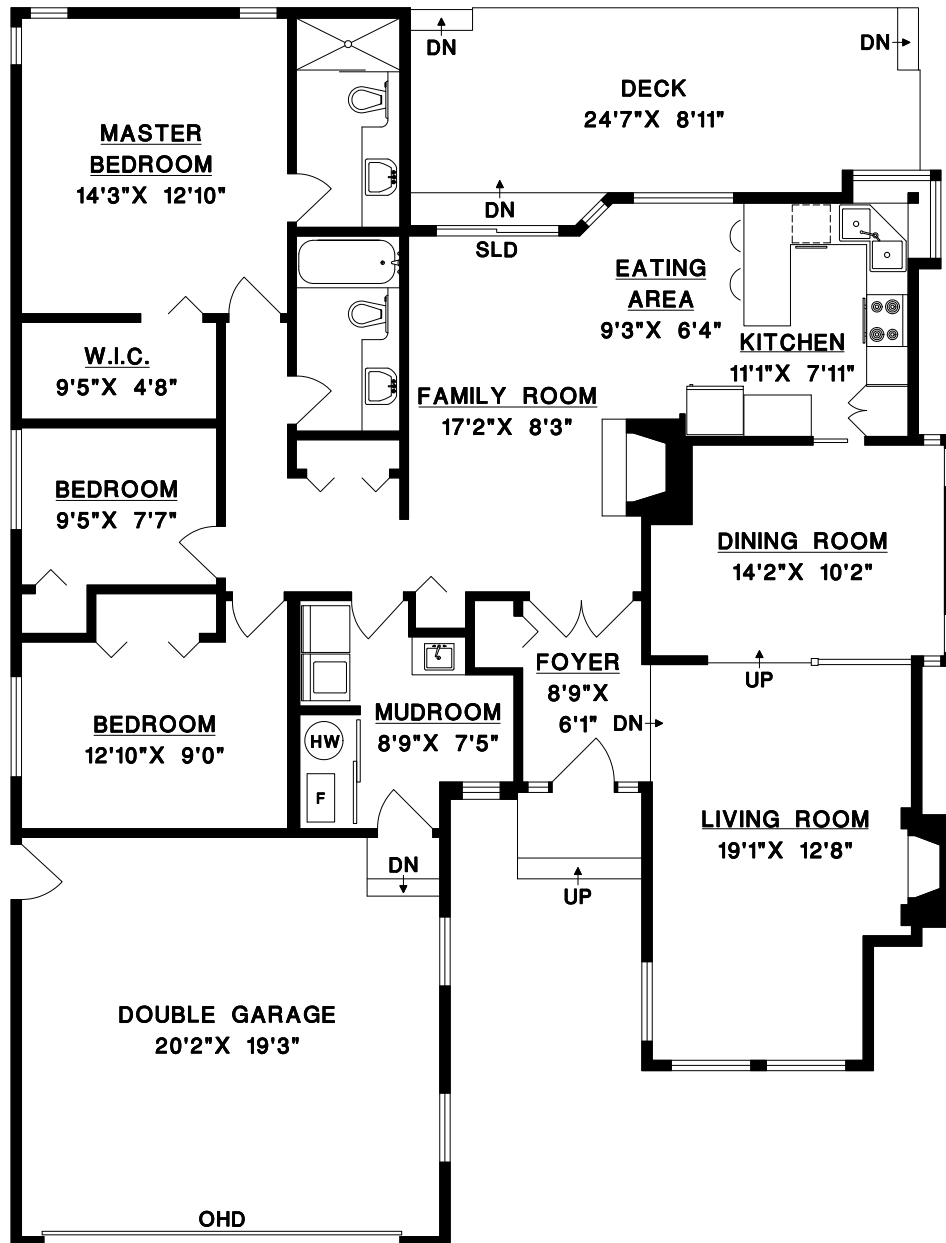

MAIN FLOOR	1658	SQ. FT.
FINISHED AREA	1658	SQ. FT.

GARAGE	418	SQ. FT.
DECK	232	SQ. FT.



DRAWN BY: CN
DATE: NOVEMBER 2019
REVISED:



14630 18 AVENUE				
PROPERTY COST		Amount		
List Price		\$ 1,275,000.00		
REVENUE		Monthly Rent	Monthly	Yearly
Potential Revenue			\$2,500.00	\$30,000.00
EXPENSES	Monthly/Yearly	Amount	Monthly	Yearly
Property Taxes	y	\$4,551.15	\$379.26	\$4,551.15
Insurance	Y	\$1,200.00	\$100.00	\$1,200.00
Hydro	Y	\$840.00	\$70.00	\$840.00
Gas	Y	\$720.00	\$60.00	\$720.00
Water	Y	\$180.00	\$15.00	\$180.00
Building Maintenance		10%	\$250.00	\$3,000.00
Vacancy Allowance		1%	\$25.00	\$300.00
Total Expenses			\$ 899.26	\$ 10,791.15

* Montly rental income and expenses are based on estimated figures only and should be verified by your own Rental Agent

MALLORY
SURVEY
SERVICES
16921-ZERO AVE.
SURREY, B.C., V4B 5A8
Ph. 536-6123
FILE: 85-03-11
DWG, O



The DISTRICT
of SURREY

MUNICIPAL HALL, 14245 - 56th Avenue, SURREY, B.C. V3W 1J2

Telephone 591-4220

PERMITS AND LICENSE DEPARTMENT

D. MAGNUSSON, P.Eng., Chief Inspector

October 22, 1985

File: 14630-01800

Re: Final Occupancy Certificate for
Single Family Dwelling
at 14630 - 18 Avenue
Permit # 39640
Lot 303, SW 1/4, Sec. 15, Tp. 1, Plan 66581

An inspection was conducted by this Department on October 18, 1985, and pursuant to the provisions of Section 1.8., Surrey Building By-law, 1973, No. 4128, the building located at the above referenced premises is now approved for occupancy.

Yours truly,

D. Magnusson
for D. Magnusson, P. Eng.
Chief Inspector

MW:gt/4513B-2

This copy is provided from City files pursuant to the Copyright Act, Sub Section 32.1 (1). Permission is required from the originator of this document for any additional copies.

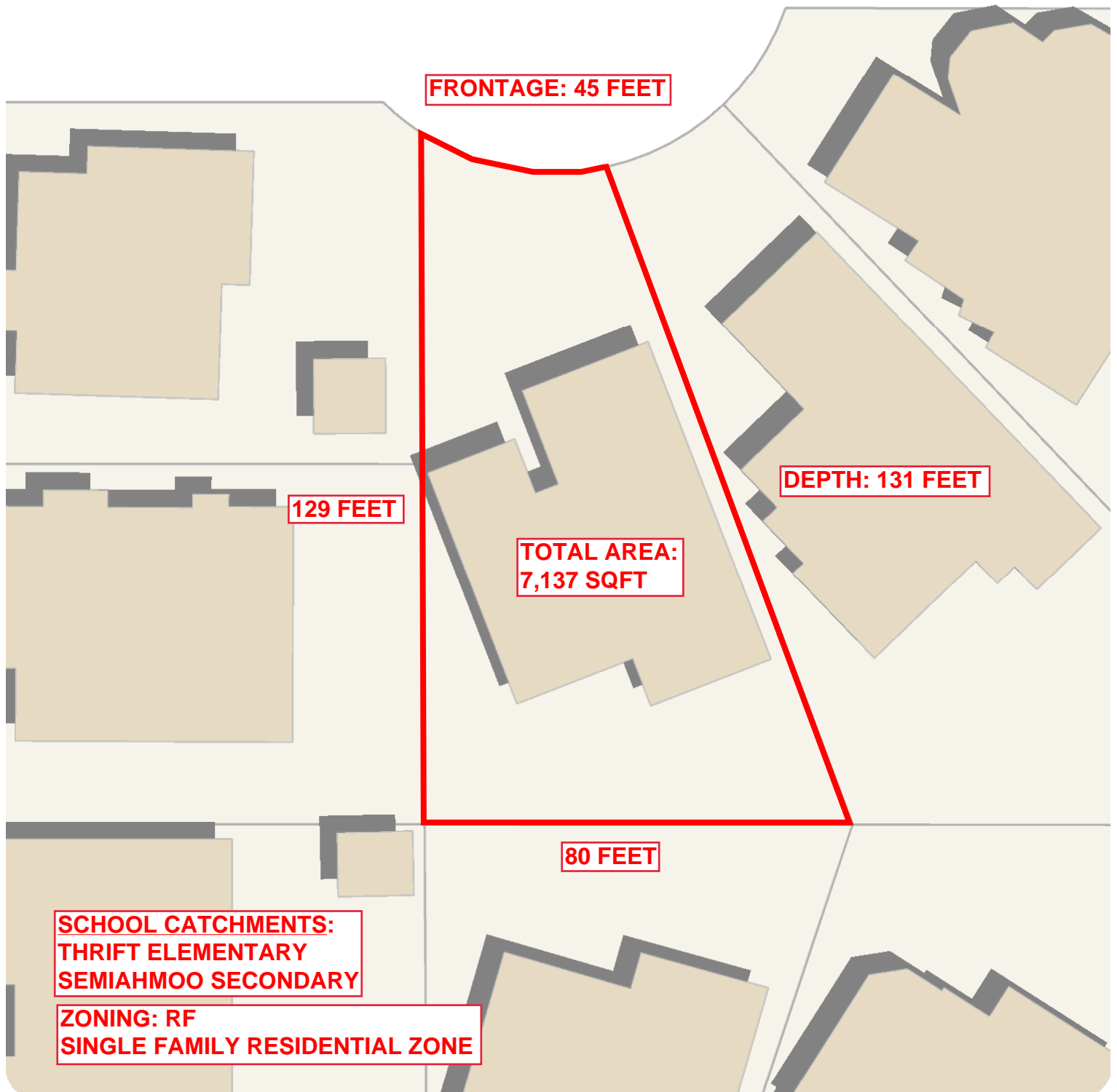

14630 18 Avenue

Scale: 1:315



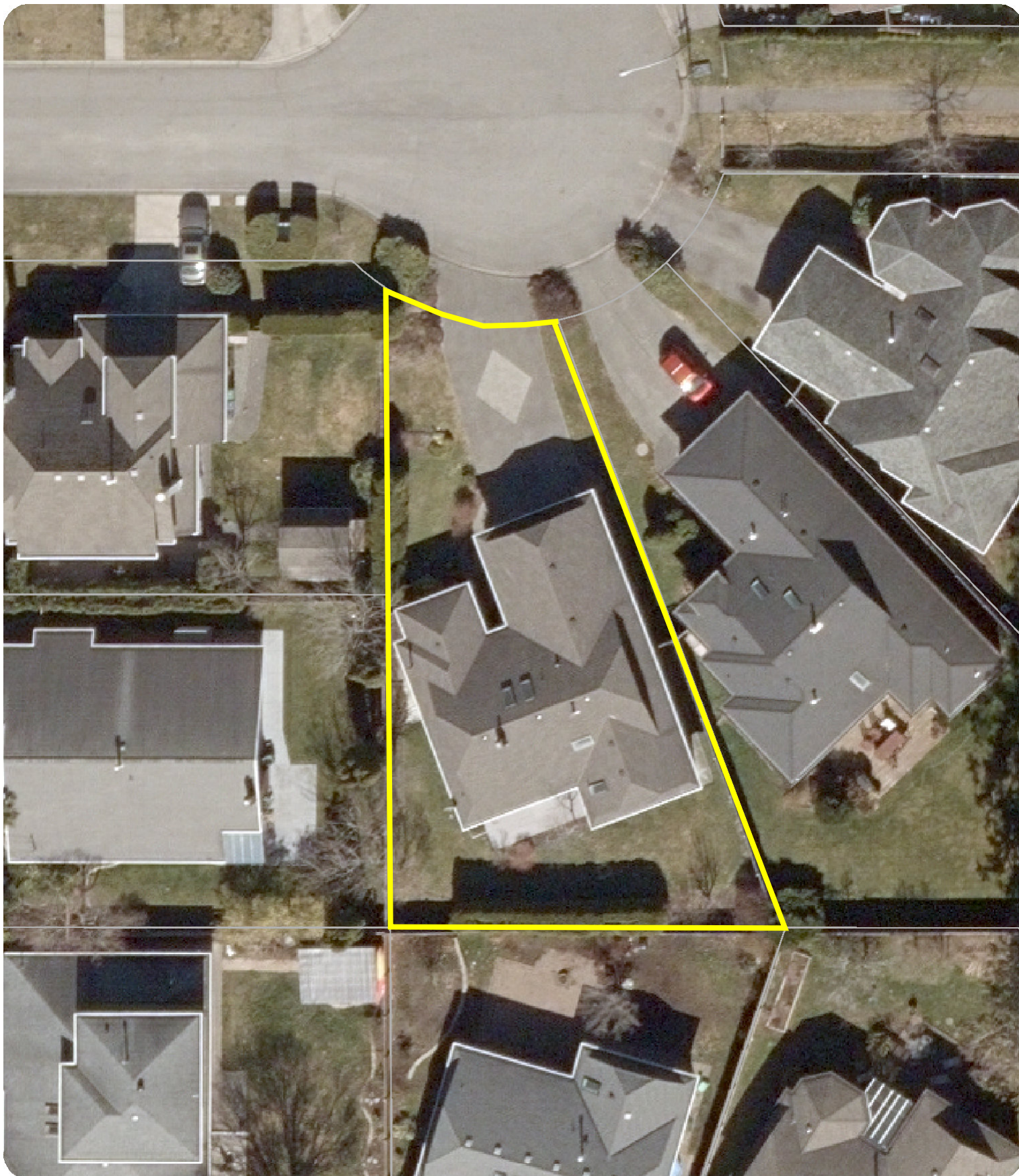

14630 18 Avenue

Scale: 1:315



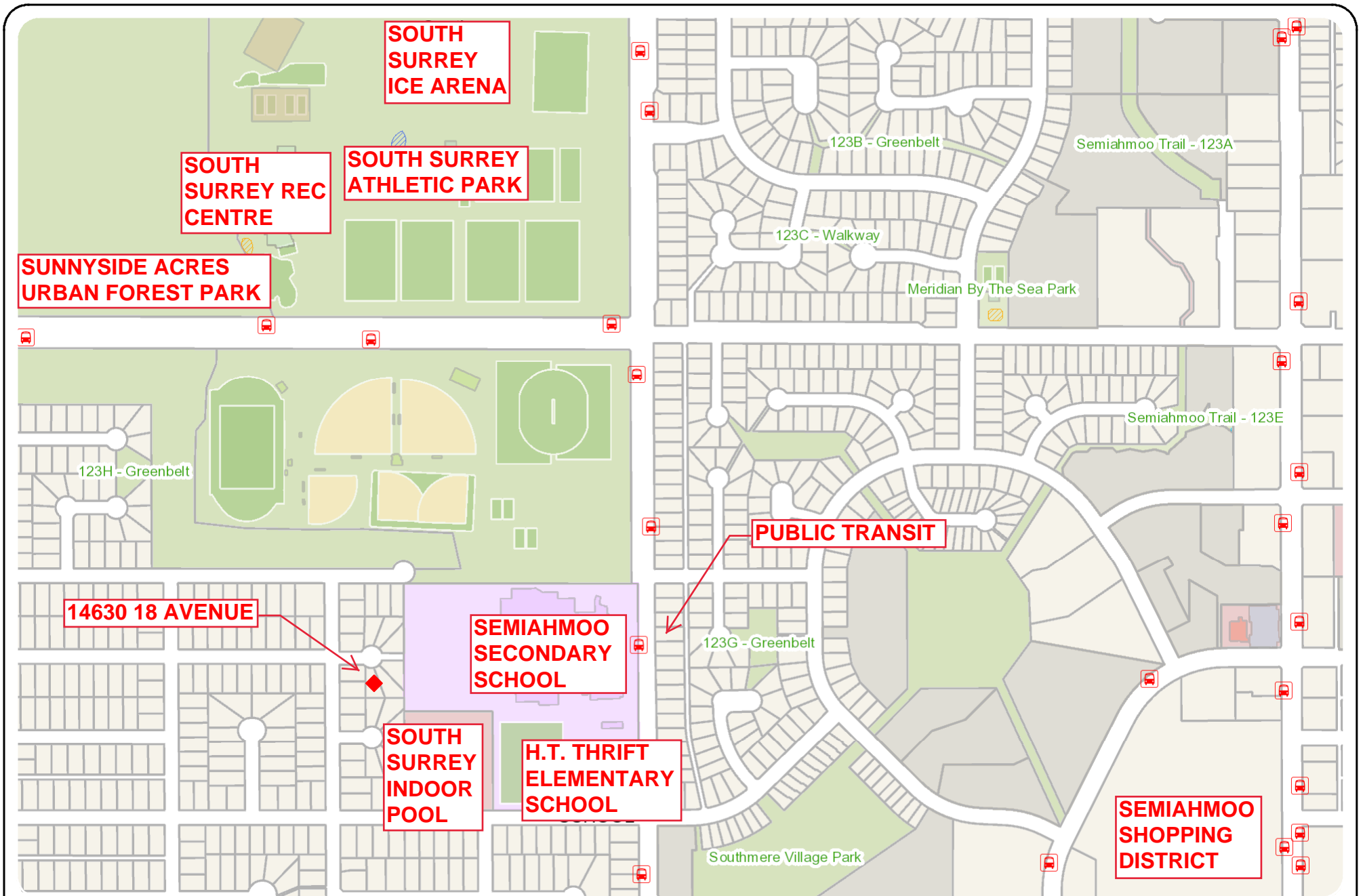

14630 18 Avenue

Scale: 1:6,400

The data provided is compiled from various sources and is NOT warranted as to its accuracy or sufficiency by the City of Surrey. This information is provided for information and convenience purposes only. Lot sizes, legal descriptions and encumbrances must be confirmed at the Land Title Office. Use and distribution of this map is subject to all copyright and disclaimer notices at cosmos.surrey.ca



0 0.04 0.08 0.16 0.24
km

Map created on: 2019-11-11



Single Family Residential Zone

Part 16

RF

A. Intent

Amendments: 12824, 06/24/96

This Zone is intended for *single family dwellings*.

B. Permitted Uses

Amendments: 17290, 12/13/10

Land and *structures* shall be used for the following uses only, or for a combination of such uses:

1. One *single family dwelling* which may contain 1 *secondary suite*.
2. *Accessory uses* including the following:
 - (a) *Bed and breakfast* use in accordance with Section B.2, Part 4 General Provisions, of this By-law; and
 - (b) The keeping of *boarders* or *lodgers* in accordance with Section B.2, Part 4 General Provisions, of this By-law.

C. Lot Area

Not applicable to this Zone.

D. Density

Amendments: 12101, 07/11/94; 12681, 12/04/95; 12824, 06/24/96; 13093, 05/12/97; 14519, 10/15/01; 15587, 12/13/04; 16957, 06/29/09; 17471, 10/03/11; 17989, 29/07/13; 18050; 09/23/13; 18414, 03/23/15; 19073, 02/20/17; 19333, 12/18/17

1. For the purpose of subdivision in all Areas as described and outlined on the map attached as Schedule F of this By-law, the maximum *unit density* is 2.5 *dwelling units* per hectare [1 u.p.a.] and the dimensions of the *lots* created in a subdivision shall be in accordance with Section K.1 of this Zone. The maximum *unit density* may be increased to 14.8 *dwelling units* per hectare [6 u.p.a.] and Section K.2 of

this Zone shall apply if amenities are provided in accordance with Schedule G of this By-law.

2. (a) For *building* construction within a *lot*:
 - i. The *floor area ratio* must not exceed 0.60 for the first 560 square metres [6,000 sq. ft.] of *lot* area and 0.35 for the remaining *lot* area in excess of 560 square metres [6,000 sq. ft.], provided that 39 square metres [420 sq. ft.] must be reserved for use only as a garage or carport.
 - ii. Notwithstanding Sub-section D.2.(a)i., the maximum allowable floor area is as follows:
 - (a) 465 square metres [5,000 sq.ft.], except in the area shown in Schedule D.1.(a); and
 - (b) For *building* construction on a lot within the area shown in Schedule D.1.(a), the maximum allowable floor area is 84 square metres [900 sq.ft.] and a *basement* is not permitted on such *lot*.
 - iii. The maximum permitted floor area of a second storey for a *principal building* must not exceed 80% of the floor area of the main floor level including attached garage and that portion of any porch or veranda at the front that is covered by a sloped roof, but not including any portion of the *structure* located within 7.5 metres [25 ft.] of the *front lot line*. The reduced floor area of the second storey shall be accomplished by an offset at the second storey level from the wall at the main floor level from either the front or side walls or a combination thereof; and
 - iv. For the purpose of this Section and notwithstanding the definition of *floor area ratio* in Part 1 Definitions of this By-law, the following must be included in the calculation of *floor area ratio*:
 - (a) Covered areas used for parking, unless the covered parking is located within the *basement*;
 - (b) The area of an accessory building in excess of 10 square metres [108 sq. ft.];
 - (c) Covered outdoor space with a height of 1.8 metres [6 ft.] or greater, except for a maximum of 10% of the maximum

allowable floor area of which 15 square metres [160 sq. ft.] must be reserved for a front porch or veranda; and

- (d) Floor area including staircases, garages and covered parking with extended height exceeding 3.7 metres [12 feet] must be multiplied by 2, excluding:
 - (i.) 19 square metres [200 sq. ft.] and
 - (ii.) floor area directly below a sloped ceiling less than 4.6 metres [15 ft.] in height, provided that the area has at least one wall 3.7 metres [12 ft.] or less in height.

E. Lot Coverage

Amendments: 17989, 29/07/13; 18771, 07/25/16

1. For *lots* with a size of a 560 square metres [6,000 sq.ft.] or less, the maximum *lot coverage* is 40%.
2. For *lots* with a size greater than 560 square metres [6,000 sq. ft.], the maximum *lot coverage* is reduced at a rate of 2% for each 93 square metres [1,000 sq. ft.] of additional *lot area* until a *lot coverage* of 25% is reached, which is the maximum *lot coverage* for *lots* greater than 1,262 square metres [13,500 sq. ft.] in area.

F. Yards and Setbacks

Amendments: 12101, 07/11/94; 13093, 05/12/97; 17471, 10/03/11; 17704, 07/23/12; 17989, 07/29/13; 18414, 03/23/15; 18771, 07/25/16

Buildings and *structures* shall be sited in accordance with the following minimum *setbacks*:

<i>Use</i>	<i>Setback</i>	<i>Front Yard</i> ^{1,2,3}	<i>Rear Yard</i> ⁴	<i>Side Yard</i>	<i>Side Yard on Flanking Street</i>
<i>Principal Building</i>		7.5 m. [25 ft.]	7.5 m. [25 ft.]	1.8 m. ⁵ [6 ft.]	3.6 m. [12 ft.]
<i>Accessory Buildings and Structures</i>		18.0 m. [60 ft.]	1.8 m [6 ft.]	1.0 m [3 ft.]	7.5 m [25 ft.]

Greater
Than 10 square
metres
[108 sq.ft.] in Size

Other Accessory Buildings and Structures	18.0 m [60 ft.]	0.0 m	0.0 m.	7.5 m. [25 ft.]
--	--------------------	-------	--------	--------------------

Measurements to be determined as per Part 1 Definitions, of this By-law.

- ¹ Except for a garage, the *front yard setback* may be relaxed at the lower floor level to 5.5 metres [18 ft.] for a maximum of 50% of the width of the *principal building*. If a minimum of 50% of the width of the *principal building* is set back 9 metres [30 ft.], the setback to an attached garage may be relaxed to 6.7 metres [22 ft.].
- ² With the exception of a garage with its main access doors facing a *side yard*, an attached garage to the *principal building* must not extend towards the *highway* for more than half the depth of the said garage, measured from the front face of the *principal building*, excluding any front face of the exterior wall above the said garage. If an attached garage with its main access doors facing a *highway* contains more than 2 parallel parking bays, the additional parking bay(s) and the garage entrance leading to the additional parking bay(s) must be set back at least 0.9 metre [3 ft.] from the front of the said garage.
- ³ The required *front yard setback* is increased to 11.0 metres [36 ft.] to the front face of an attached garage on *lots* that front onto a cul-de-sac bulb and which have a frontage of less than 8.0 metres [26 ft.], as determined by measuring a straight line drawn between the two front corners of the *lot*.
- ⁴ 50% of the length of the rear *building* face may be *setback* a distance of 6.0 metres [20 ft.] from the *rear lot line* provided the remainder of the *building* face is *setback* at least 8.5 metres [28 ft.] from the *rear lot line*.
- ⁵ The *side yard setback* may be reduced to 1.2 metres [4 ft.] along one *side lot line* adjoining a *lot* zoned Single Family Residential (RF) provided that the *side yard setback* on the opposite side of the *lot* is increased to 2.4 metres [8 ft.].

G. Height of Buildings

Amendments: 12239, 04/18/94; 12101, 07/11/94; 18414, 03/23/15

Measurements to be determined as per Part 1 Definitions, of this By-law:

1. Principal building:
 - (a) The *building height* shall not exceed 9 metres [30 ft.].
 - (b) The *building height* of any portion of a *principal building* with a roof slope of less than 1:4 shall not exceed 7.3 metres [24 ft.].
2. Accessory buildings and structures: The *height* shall not exceed 4 metres [13 ft.] except that where the roof slope and construction materials of an *accessory building* are the same as that of the *principal building*, the *building height* of the *accessory building* may be increased to 5 metres [16.5 ft.]

H. Off-Street Parking and Loading/Unloading

Amendments: 12333, 07/25/94; 13093, 05/12/97; 13774, 07/26/99; 14120, 10/16/00; 18719, 05/30/16; 18771, 07/25/16; 18859, 10/03/16

1. Resident *parking spaces* shall be provided as stated in Table C.1 of Part 5 Off-Street Parking and Loading/Unloading of this By-law.
2. Outside parking or storage of *campers*, boats and *vehicles* including cars, trucks and *house trailers* ancillary to a residential use shall be limited as follows:
 - (a) A maximum of 3 cars or trucks, which may be increased to a maximum of 4 cars or trucks on *lots* where the front face of an attached garage is set back a minimum of 11.0 metres [36 ft.] from the *front lot line*;
 - (b) *House trailer*, *camper* or boat, provided that the combined total shall not exceed 1; and
 - (c) The total amount permitted under (a) and (b) shall not exceed 3, which may be increased to 4 where the front face of an attached garage is set back a minimum of 11.0 metres [36 ft.] from the *front lot line*.

3. *Vehicle* parking may be permitted in either the *front yard* or *side yard* subject to the following:
- (a) No off-street *parking space* shall be permitted within the required *front yard* or *side yard setback* except on a *driveway*. *Driveways* may be constructed off either the *frontage* or *flanking street*;
 - (b) *Parking spaces* shall be located only on a *driveway* leading to a garage, carport or parking pad, in a garage, in a car port, or on a parking pad; and
 - (c) The total area surfaced or paved for a *driveway* shall be as follows:
 - i. Every *lot* may have one *driveway* with a uniform width of 8.0 metres [26 ft.] extending from the *lot line* to the garage, car port, or parking pad on the *lot*;
 - ii. Notwithstanding Sub-section H.3.(c) (i) additional *driveway* width may also be allowed to provide access to additional *parking spaces* in a garage, carport or parking pad, where the garage, carport or parking pad has more than 2 side by side *parking spaces*, provided that such width is no more than 3 metres [10 ft.] times the number of adjacent side by side *parking spaces* measured at the required *front yard setback* and is uniformly tapered over the required *front yard* to a width of 8 metres [26 ft.] at the *front lot line*; and
 - iii. Notwithstanding Sub-sections H.3.(c) (i) and (ii), a *driveway* shall not exceed 53% of the total area of the *front yard* or required *side yard* within which the *driveway* is located;
 - iv. Where the *driveway* is constructed in a *side yard* off a *flanking street* all references to *front yard* within this Section shall be read as *side yard*; and
4. No outside parking or storage of a *house trailer* or boat is permitted within the *front yard setback*, or within the required *side yards* adjacent the *dwelling unit*, or within 1 metre [3 ft.] of the *side lot line*, except as follows:
- (a) On *lots* which have no vehicular access to the *rear yard* or where access is not feasible through modification of *landscaping* or fencing or both, either 1 *house trailer* or 1 boat may be parked in the front *driveway* or to the side of the front *driveway* or in the *side yard*, but no closer than 1 metre [3 ft.] to a *side lot line* nor within 1 metre [3 ft.] of the *front lot line* subject to the residential parking requirements stated in Table C.1 of Part 5 Off-Street Parking and Loading/Unloading of this By-law;

- (b) Notwithstanding Sub-section H.4(a), no outside parking or storage of a *house trailer* or boat is permitted on *corner lots* in an area bounded by the intersecting *lot lines* at a street corner and a straight line joining points 9 metres [30 ft.] along the said *lot lines* from the point of intersection of the two *lot lines*; and
- (c) Adequate screening, as described in Section I.2 of this Zone is provided.

I. Landscaping

Amendments: 12333, 07/25/94; 17989, 07/29/13; 18771, 07/25/16

1. All developed portions of the *lot* not covered by *buildings*, *structures* or paved areas shall be landscaped including the retention of mature trees. This *landscaping* shall be maintained.
2. A minimum of 30% of the *lot* must be covered by porous surfaces.
3. The parking or storage of *house trailers* or boats shall be adequately screened by compact evergreen trees or shrubs at least 1.8 metres [6 ft.] in height and located between the said *house trailer* or boat and any point on the *lot line* within 7.5 metres [25 ft.] of the said *house trailer* or boat, in order to obscure the view from the abutting *lot* or street, except:
 - (a) on a *corner lot*, this required landscape screening shall not be located in an area bounded by the intersecting *lot lines* at a street corner and a straight line joining points 9 metres [30 ft.] along the said *lot lines* from the point of intersection of the 2 *lot lines*;
 - (b) where the *driveway* or the parking area is used for parking or storage of a *house trailer* or boat, the landscape screen is not required within the said *driveway*; and
 - (c) in the case of *rear yards*, this screening requirement may be provided by a 1.8 metre [6 ft.] high solid fence.

J. Special Regulations

Amendments: 17290, 12/13/10; 17989, 07/29/13; 18050, 09/23/13

1. For *lots* within designated floodplain in the Bridgeview area as referred to in Part 8 Floodproofing, of this By-law, the uses listed in Section B of this Zone shall be permitted only if the *lot* has a *frontage* of not less than 15 metres [50 ft.] and an area of not less than 464 square metres [5,000 sq.ft.].
2. Basement access and basement wells are permitted only between the *principal building* and the *rear lot line* and must not exceed a maximum area of 28 square metres [300 sq. ft.], including the stairs.
3. A *secondary suite* shall:
 - (a) Not exceed 90 square metres [968 sq.ft.] in floor area; and
 - (b) Occupy less than 40% of the habitable floor area of the *building*.

K. Subdivision

Amendments: 12824, 06/24/96

1. For subdivision of the land in all Neighbourhood Concept Plan and Infill Areas as described and outlined on the map attached as Schedule F of this By-law where amenities are not provided in accordance with Schedule G of this By-law, the *lots* created shall conform to the minimum standards prescribed in Section K of Part 12 One-Acre Residential Zone RA of this By-law.
2. For subdivision of the land in all Neighbourhood Concept Plan and Infill Areas as described and outlined on the map attached as Schedule F of this By-law where amenities are provided in accordance with Schedule G of this By-law, the *lots* created shall conform to the minimum standards prescribed in sub-section K.3 of this Zone.
3. *Lots* created through subdivision in this Zone shall conform to the following minimum standards:

	<i>Lot Size</i>	<i>Lot Width</i>	<i>Lot Depth</i>
Subdivision	560 sq. m. [6,000 sq.ft.]	15 metres [50 ft.]	28 metres [90 ft.]

<i>Lot Consolidation in Bridgeview's Designated Floodplain Areas</i>	464 sq. m. [5,000 sq.ft.]	15 metres [50 ft.]	no minimum
--	------------------------------	-----------------------	------------

Dimensions shall be measured in accordance with Section E.21, Part 4 General Provisions, of this By-law.

L. Other Regulations

Amendments: 13657, 03/22/99; 13774, 07/26/99

In addition, land use regulations including the following are applicable:

1. Prior to any use, lands must be serviced as set out in Part 2 Uses Limited, of this By-law and in accordance with the "Surrey Subdivision and Development By-law".
2. General provisions on use are as set out in Part 4 General Provisions, of this By-law.
3. Additional off-street parking and loading/unloading requirements are as set out in Part 5 Off-Street Parking and Loading/Unloading of this By-law.
4. Subdivisions shall be subject to the "Surrey Development Cost Charge By-law" and the "Tree Preservation By-law".
5. *Building* permits shall be subject to the "Surrey Building By-law".
6. Sign regulations are as provided in Surrey Sign By-law No. 13656.
7. Special *building setbacks* are as set out in Part 7 Special Building Setbacks, of this By-law.
8. Floodproofing shall be as set out in Part 8 Floodproofing, of this By-law.



Out of Catchment Registration

Out of catchment registration

As a growing district, enrolment at some district schools is already at, or over capacity. No waiting list can be maintained at the following schools at this time. Please see the school district's [regulations](#) for more details on how the allocation process works. **The following schools are unable to accept out-of-catchment registrations (except siblings of current students):**

Elementary Schools

A.H.P. Matthew Elementary
A.J. McLellan Elementary
Adams Road Elementary
Bayridge Elementary
Cambridge Elementary
Chimney Hill Elementary
Clayton Elementary
Coast Meridian Elementary
Coyote Creek Elementary
Erma Stephenson Elementary
Fraser Wood Elementary
Frost Road Elementary
George Greenaway Elementary
Goldstone Park Elementary
H.T. Thrift Elementary
Hall's Prairie Elementary
Hazelgrove Elementary
Hillcrest Elementary
Hyland Elementary
K.B. Woodward Elementary

Elementary Schools cont'd

Katzie Elementary
Latimer Road Elementary
Morgan Elementary
North Ridge Elementary
Ocean Cliff Elementary
Old Yale Road Elementary
Pacific Heights Elementary
Panorama Park Elementary
Rosemary Heights Elementary
Semiahmoo Trail Elementary
Simon Cunningham Elementary
Sullivan Elementary
Sunnyside Elementary
Sunrise Ridge Elementary
Surrey Centre Elementary
T.E. Scott Elementary
Walnut Road Elementary
White Rock Elementary
William Watson Elementary
Woodward Hill Elementary

Secondary Schools

Fleetwood Park Secondary
Panorama Ridge Secondary
Semiahmoo Secondary
Sullivan Heights Secondary

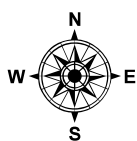
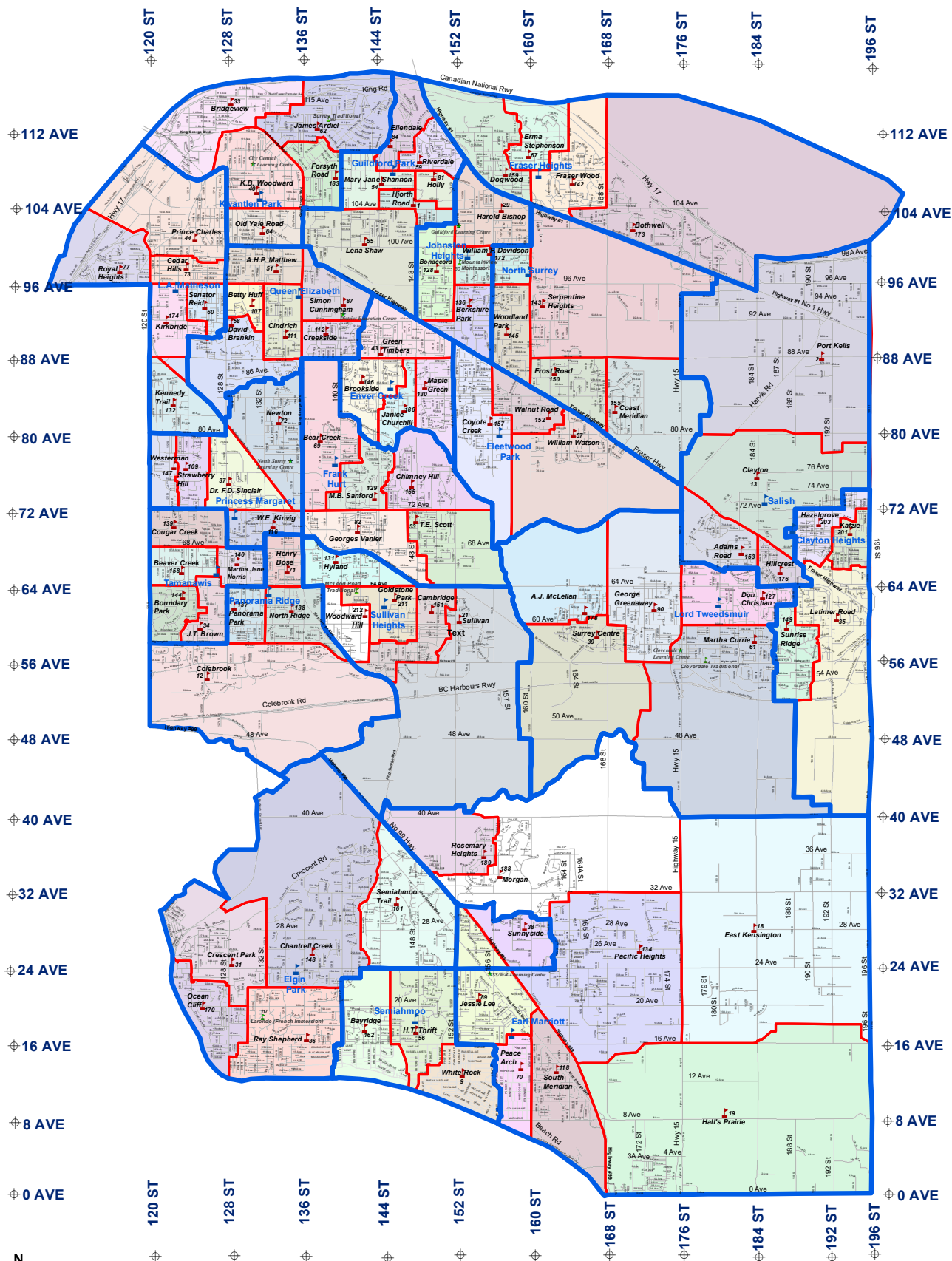

SOUTH SURREY/WHITE ROCK SCHOOL RANKINGS 2017/2018

	Elementary Schools	Public/Private	2017/18 Ranking	Ranking in the Most Recent 5 Yrs.	2017/18 Rating
1	Ocean Cliff Elementary	Public	143/955	164/805	7.6/10
2	Laronde Elementary	Public	170/955	177/805	7.4/10
3	Semiahmoo Trail Elementary	Public	181/955	106/805	7.3/10
4	Chantrell Creek Elementary	Public	181/955	116/805	7.3/10
5	Bayridge Elementary	Public	215/955	116/805	7.1/10
6	Ray Shepherd Elementary	Public	215/955	232/805	7.1/10
7	Rosemary Heights Elementary	Public	237/955	140/805	7.0/10
8	Crescent Park Elementary	Public	285/955	177/805	6.8/10
9	Morgan Elementary	Public	311/955	130/805	6.7/10
10	South Meridian Elementary	Public	311/955	316/805	6.7/10
11	Sunnyside Elementary	Public	482/955	385/805	5.9/10
12	H.T. Thrift Elementary	Public	512/955	429/805	5.8/10
13	Peace Arch Elementary	Public	567/955	359/805	5.6/10
14	White Rock Elementary	Public	567/955	402/805	5.6/10
15	Pacific Heights Elementary	Public	844/955	508/805	3.9/10
16	Jessie Lee Elementary	Public	868/955	541/805	3.6/10
	Private Schools		2017/18 Ranking		
1	Southridge	Private	24/955	12/805	9.7/10
2	Star of the Sea	Private	55/955	28/805	9.0/10
3	White Rock Christian	Private	143/955	130/805	7.6/10
	Secondary Schools		2017/18 Ranking		
1	Semiahmoo Secondary	Public	30/251	26/240	7.8/10
2	Earl Marriott Secondary	Public	66/251	75/240	6.9/10
3	Elgin Park Secondary	Public	93/251	48/240	6.5/10

Nature Trails

OF SURREY

Sunnyside Acres Urban Forest Park

14500 BLOCK 24 AVE

Sunnyside Acres was declared an urban forest in 1988, making it one of the first designated urban forest parks in Canada.

Sunnyside Acres is an oasis in the middle of a bustling city and offers visitors the chance to walk through a beautiful second growth forest. After it was logged in the early 1900s the forest was left to regenerate on its own, resulting in a wide array of plants and animals. From the yellow and orange vine maples in fall, and frost covered leaves in winter, to the lacy green bleeding hearts in spring and the rare rattlesnake plantain orchid in summer – be prepared to be inspired in every season.



LEGEND

Washrooms	Picnic shelter	Bridge
Parking	Picnic table(s)	Walking trail
Water park	Information	Universal access trail
Playground	River/creek	Building
Park	Water	



Keep dogs on leash at all times; please clean up after your dog.



Leave all plants and animals for others to enjoy. Do not feed birds and wildlife.