

**B.C. LAND SURVEYOR'S BUILDING  
LOCATION CERTIFICATE ON LOT 4,  
SECTION 9, TOWNSHIP 1, N.W.D.,  
PLAN 7887**

This document shows the relative location  
of the surveyed structures and features  
with respect to the boundaries of the  
parcel described above. This document  
shall not be used to define property lines  
or property corners.

CMAA Address:  
14020 Terry Road  
White Rock, B.C.

Scale 1:1250  
All distances are in metres  
(unless otherwise noted)

TERRY ROAD  
91.367

M.P. 011-268-472  
List of document numbers of any easement  
registered on or which may affect the  
location of instruments that have not  
been filed in this or adjacent  
registers.

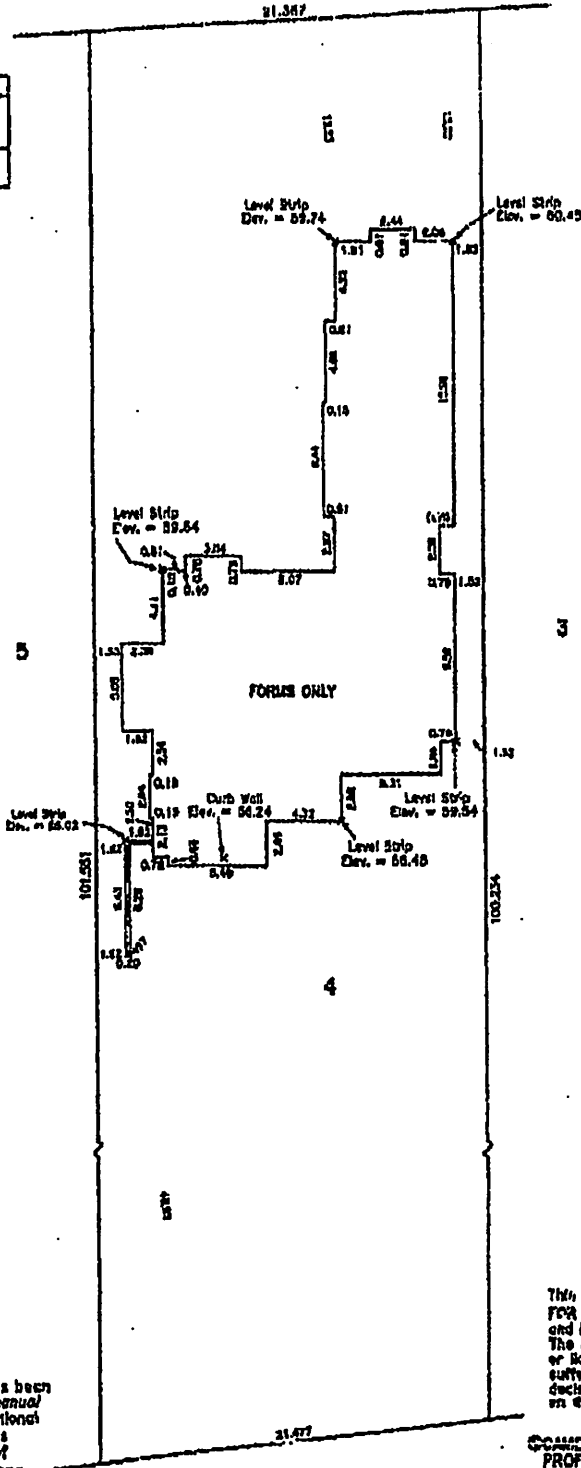

This document is not valid unless  
originally signed and sealed.  
This building location certificate has been  
prepared in accordance with the manual  
of standard practice and with additional  
specifications from the client and is  
certified correct this 28th day of  
September 2002.  
S. C. L. S.

This plan was prepared  
FOR BUILDING PERMIT PURPOSES ONLY  
and is for the exclusive use of our client.  
The signatory accepts no responsibility  
or liability for any damages that may be  
suffered by a third party as a result of  
decisions made or actions taken based  
on this document.

OSCARSON LAND SURVEYING LTD. 2002  
PROFESSIONAL LAND SURVEYORS  
Unit 203 - 6333 - 140th ST.  
Surrey, B.C. V3R 3C5  
Phone 597-3777  
Fax 597-3755  
Fint 382803