

BRITISH COLUMBIA LAND SURVEYOR'S
FOUNDATION LOCATION CERTIFICATE
 COVERING: LOT 2 of SECTION 8
TOWNSHIP 1, PLAN BCP 31252
NEW WESTMINSTER DISTRICT

CIVIC ADDRESS:

13460 Marine Drive
 Surrey, B.C.

ELEVATION: 60.70 m.

Top of Level Strip at North
 East Corner of Foundation Form

SCALE 1:200 All Dimensions shown are in Metres.

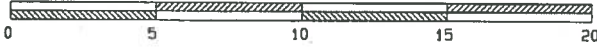

Marine
 Drive

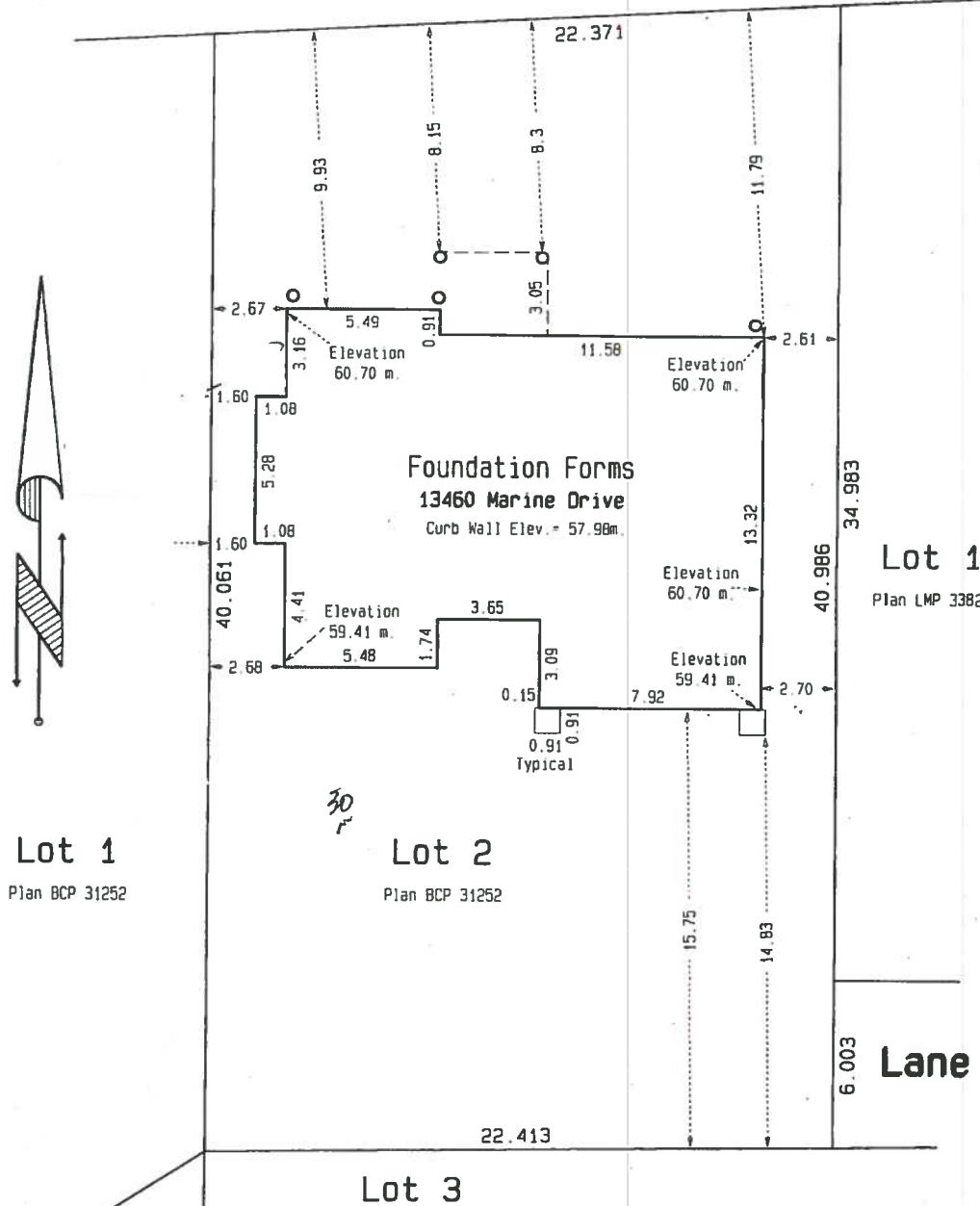

Lot 1

Plan BCP 31252

Lot 2

Plan BCP 31252

Lot 3

Plan BCP 31252

Lot 1

Plan LMP 33829

Lane

NOTE: 1) This Site Plan is not to be used
 to re-establish Property Lines.
 2) This Site Plan is not valid
 unless originally signed & sealed.

CERTIFIED CORRECT ACCORDING TO
 A FIELD SURVEY COMPLETED
 THIS 27th DAY OF JUNE, 2010.

D. S. Martens
 B. C. Land Surveyor
 21457, 78th Avenue,
 Langley B.C. V2Y 2E9
 Telephone 888-2665

© Copyright 2010, DSM.

British Columbia Land Surveyor

This copy is provided from City files pursuant to the Copyright Act, Sub Section 32.1(1)(4). Permission is required from the originator of this document for any additional copies.