

**TOPOGRAPHIC PLAN OF LOT 11, SECTION 9,
TOWNSHIP 1, N.W.D., PLAN 7584**

Civic Address:
13950 Marine Drive
White Rock, B.C.

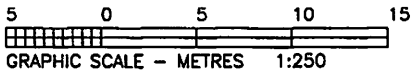

Elevations are in metres to geodetic datum.

Benchmark used: Control Monument no. 88H3898
located at Nichol Road and Marine Drive
Elevation = 69.484 metres (geodetic)

Legend:

OIP	Old iron post found
IB	Iron bar set
CN	Concrete nail set
BP	Broom pole set
DW	Driveway
DWC	Driveway at curb
N	Nail set
C/L	Centreline of road
G	Ground
EP	Edge of pavement

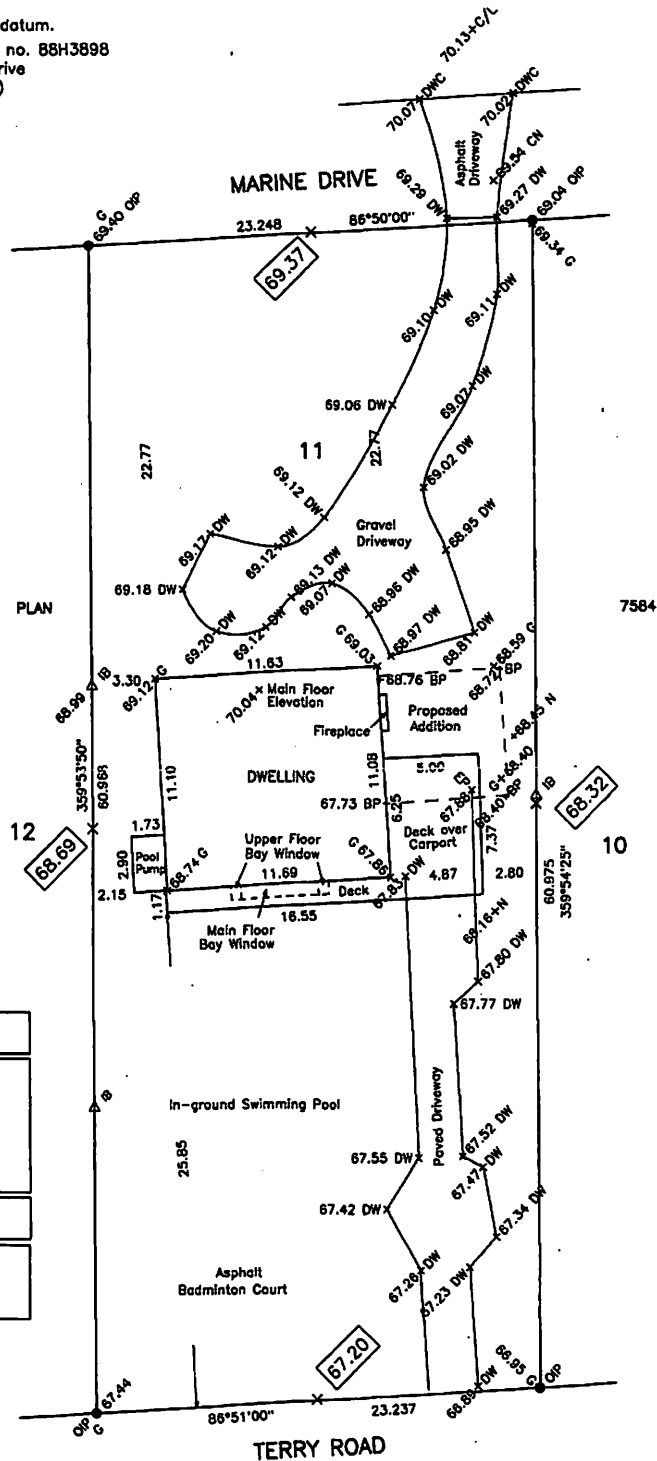

<p>Natural Elevations</p> <p>N = 69.37</p> <p>S = 67.20</p> <p>W = 68.69</p> <p>E = <u>68.32</u></p> <p>273.58</p>	
<p>Average Natural Elvation</p>	
<p><u>273.58</u></p> <p>4</p>	<p>= 68.40</p>

It is my opinion that these elevations represented the natural grade prior to the site being altered.
Dated this 28th day of July, 2005.

B.C.L.S.

Cameron Land Surveying Ltd.
B.C. Land Surveyors
 Unit 203-6333-148th St.
 Surrey, B.C. V3S 3C3
 Phone: 597-3777
 Fax: 597-3783

File: 3438-2