

**BRITISH COLUMBIA LAND SURVEYOR'S CERTIFICATE OF LOCATION
OF CONSTRUCTED FORMS ON LOT 2 SECTION 11 TOWNSHIP 1
NEW WESTMINSTER DISTRICT PLAN BCP 12785.**

Current civic address:
971 Kent Street
White Rock, B.C.

SCALE 1:250

- Notes:
- All dimensions are in metres.
 - This plan is NOT to be used for location of property lines.
 - All form dimensions correspond to outside face of exterior walls.
 - Elevations are based on Architectural Plans. (Assumed)
 - Elevations in brackets are based on Whiterock geodetic monument WR88010, E1. = 41.065m.

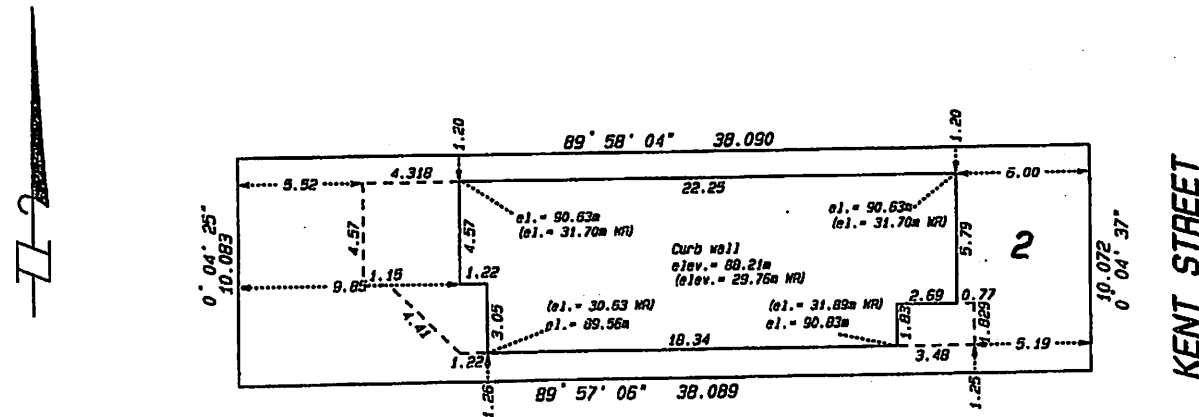

© COPYRIGHT
DHALINAL & ASSOCIATES
 LAND SURVEYING INC.
 121-13140 80th Avenue
 Surrey, B.C.
 V3W 3B2
 (ph) 501-6188
 (fx) 501-6189
 FILE: 0404-005.F01

DATE OF SURVEY:
 22nd DAY OF DECEMBER, 2004

**THIS DOCUMENT IS NOT VALID UNLESS
 ORIGINALLY SIGNED AND SEALED**

[Signature]
SUKH WINDER SINGH DHALINAL
 B.C.L.S. 756