

# B.C. Land Surveyor's Building Location Certificate

PLAN SHOWING BUILDING CONSTRUCTED ON LOT 32

BLOCK 10 SECTION 10 TOWNSHIP 1

N.W.D. PLAN 1390

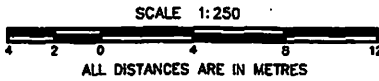

CIVIC ADDRESS  
14727 OXENHAM AVENUE  
WHITE ROCK, B.C.  
P.I.D. 012-009-911

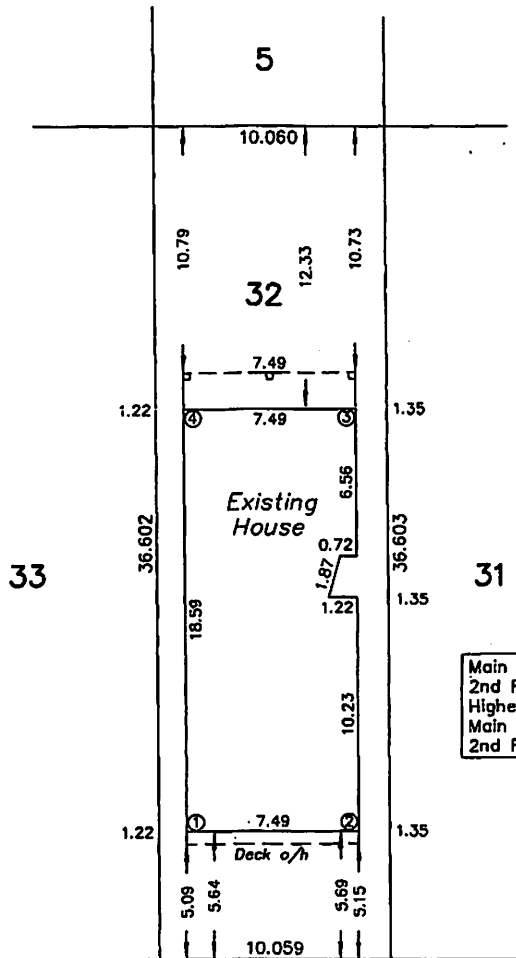

Main Floor El=	67.39
2nd Floor El=	70.77
Highest roof El=	74.26
Main Floor Deck El=	67.30
2nd Floor Deck El=	70.65

OXENHAM AVENUE



**ONDERWATER  
LAND SURVEYING**

CLOVERDALE B.C.  
Phone 604-574-7311  
Fax 604-574-3018

This building location certificate has been prepared in accordance with the Manual of Standard Practice and is certified correct this 15th day of December, 2010.

B.C.L.S



This document is not valid unless originally signed and sealed.

OUR FILE: JWR1025\_C

NOTES: Measurements are shown to the outside of concrete forms.

Property boundary dimensions shown hereon, are derived from Plan BCP44416

This document shows the relative location of the surveyed structures with respect to the boundaries of the parcel described above. This document shall not be used to define property lines or corners.

All rights reserved. No person may copy, reproduce, transmit or alter this document in whole or in part without the consent of the signatory.

The signatory accepts no responsibility or liability for any damages that may be suffered by a third party as a result of any decisions made, or actions taken based on this document.

CLIENT: CONVERGE CONSTRUCTION