

SUBDIVISION PLAN OF LOT 18,
S.E. 1/4, SECTION 29, TOWNSHIP 1,
PLAN 39106 N.W.D.

PLAN 62038
Ref. T 63269E

SCALE: 1:750



ALL DISTANCES ARE IN METRES UNLESS OTHERWISE NOTED
BEARINGS ARE ASTRONOMIC. DERIVED FROM PLAN 39106

LEGEND:

- OIP DENOTES OLD IRON PIN FOUND
- IP DENOTES IRON PIN SET.

DEPOSITED IN THE LAND TITLE OFFICE
AT NEW WESTMINSTER, B.C.
THIS 28. DAY OF MAY. 1981

D. Geddis
ASSISTANT DEPUTY REGISTRAR

UNDER B.C. REG. 576/74, SECTION 2103, THE SURVEY REPRESENTED
BY THIS PLAN IS NOT INTERGRATED WITH CONTROL. - See Form 10

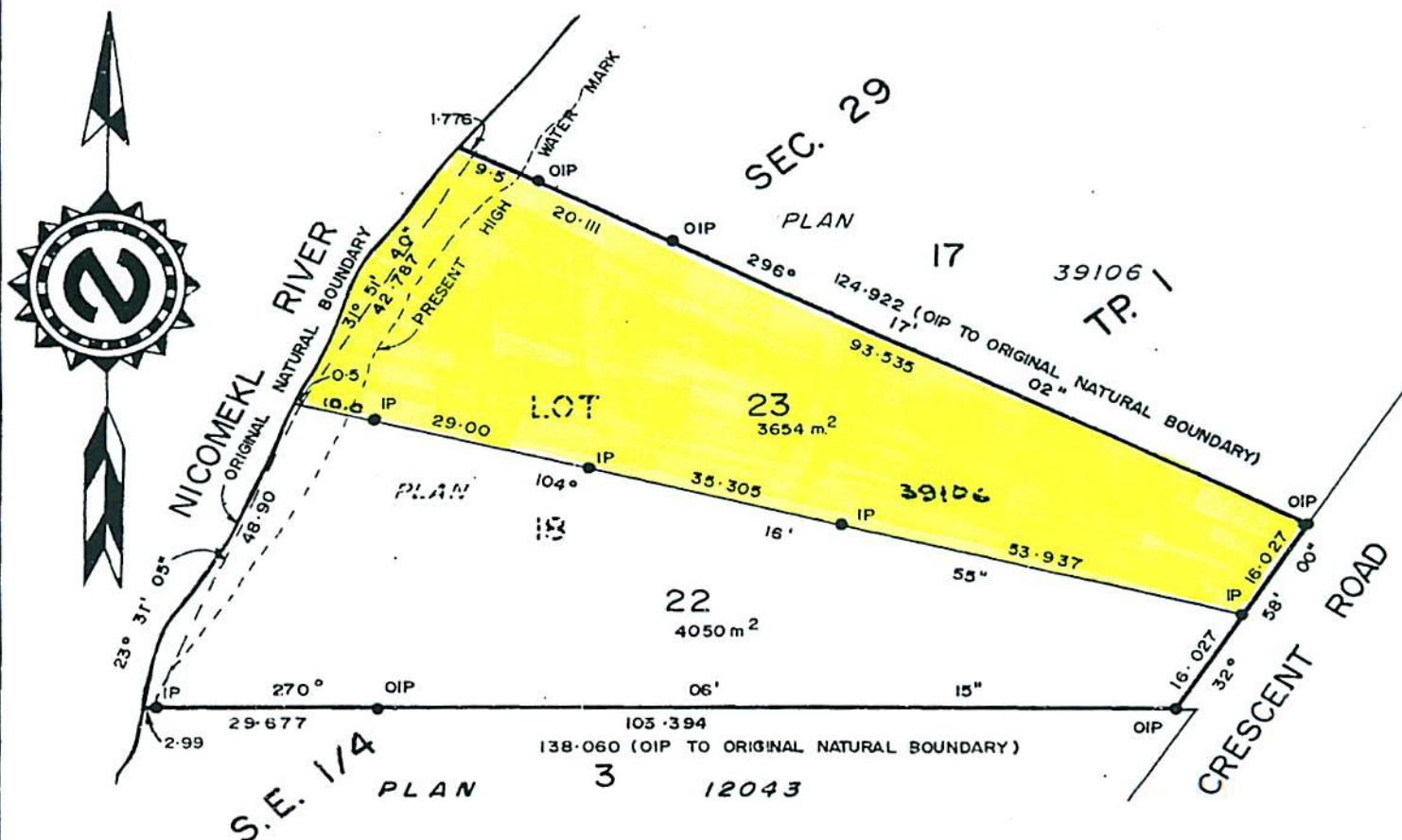

DEBORA PROJECTS INC.

OWNER

Lawrence McEllan, President
AUTHORIZED SIGNATORY

AUTHORIZED SIGNATORY

I, Henry A.R.P. Aldridge of Cloverdale, B.C., a
British Columbia Land Surveyor, make oath and
say that I was present at and did personally
superintend the survey represented by this
plan, and that the survey and plan are correct.
The said survey was completed on the 21. day
of May. 1981

Henry A.R.P. Aldridge
B. C. L. S.

APPROVED UNDER THE LAND TITLE ACT
THIS 27. DAY OF May. 1981

THIS PLAN LIES WITHIN THE
GREATER VANCOUVER