

BRITISH COLUMBIA LAND SURVEYOR'S  
FOUNDATION LOCATION CERTIFICATE  
COVERING: LOT 294 of SECTION 9  
TOWNSHIP 1, PLAN 55488  
NEW WESTMINSTER DISTRICT

SCALE 1:200 All Dimensions shown are in Metres.

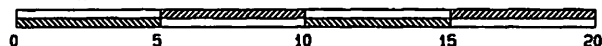

This plan was prepared for mortgage and building permit purposes only and is for the exclusive use of our client. This signatory accepts no responsibility or liability for any damages that may be suffered by a third party as a result of decisions made or actions taken based on this document.

This Foundation Form Location Certificate has been prepared in accordance with the Manual of Standard Practice and with additional specifications from the Client and is certified correct  
This 22nd day of May, 2012.

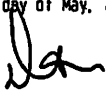
  
British Columbia Land Surveyor

MALIBAR  
AVENUE

CIVIC ADDRESS:

1440 Bergstrom Street  
White Rock, B.C.

ELEVATION: 72.87 m.

Top of Level Strip at  
North West Corner of Forms

BERGSTROM  
STREET

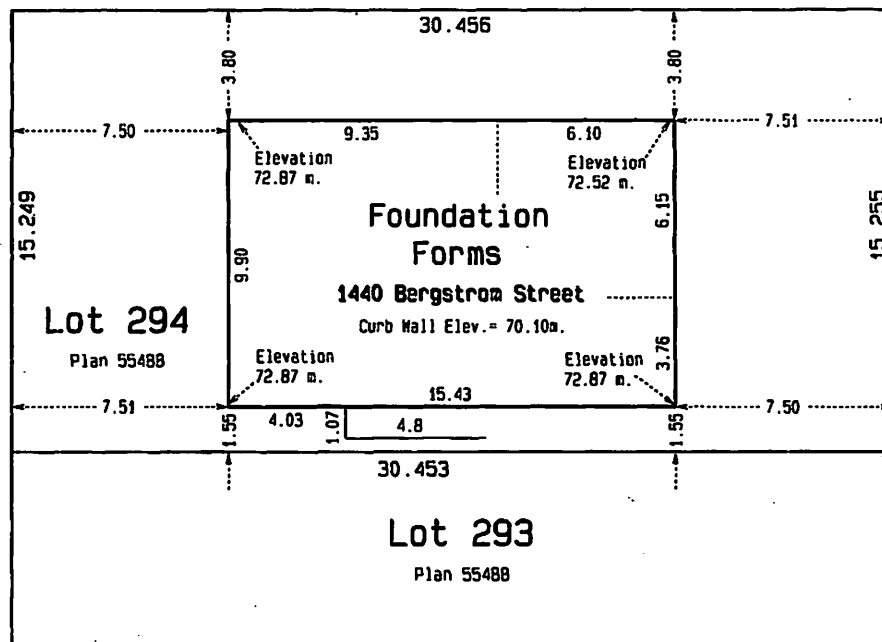

This document shows the relative location of the surveyed structures and features with respect to the boundaries of the parcel described above. This document shall not be used to define property lines or property corners.

© Copyright 2012, DSM.

**D. S. Martens**

B. C. Land Surveyor  
21457 78th Avenue  
Langley B.C. V2Y 2E9  
Fax/Phone 888-2655

