

CORPORATION OF THE CITY OF WHITE ROCK
PUBLIC WORKS DEPARTMENT

ADDRESS:- 14424 SUNSET. BUILDING PERMIT #:- 176

HOUSE CONNECTION / APT. CONNECTION COST FOR:-

LOT:- 38 BLOCK:- QUARTER:- SEC:- TWP:- PLAN:-

ITEM	SIZE	LOCATION	DESCRIPTION	COSTS
SANITARY SEWER:-	4" 4'	± S WEST OF SOUTH EAST	CONNECTION:-	\$150.00
		CORNER OF PROPERTY	INSPECTION:-	\$5.00
		± 5' DEEP		
STORM SEWER	4" 8' ± 10'	WEST OF SOUTH EAST	CONNECTION:-	\$50.00
		CORNER OF PROPERTY	INSPECTION:-	\$5.00
		± 2' DEEP		

TOTALS:- TOTAL = \$210.00

GENERAL REQUIREMENTS AND/OR REMARKS:- CONFIRM LOCATIONS PRIOR TO CONSTRUCTION. MUST CONFORM TO CITY OF WHITE ROCK SPECIFICATIONS.

DATE:- AUG 8/77. SIGNATURE:- Kevin Cost

DATE:- CHECKED BY:-

POSTING PLAN OF LOT 38 OF THE WEST HALF OF THE
NORTH WEST QUARTER OF SECTION 10, TOWNSHIP 1,
PLAN 7596, NEW WESTMINSTER DISTRICT.

SCALE: 1 INCH = 50 FEET

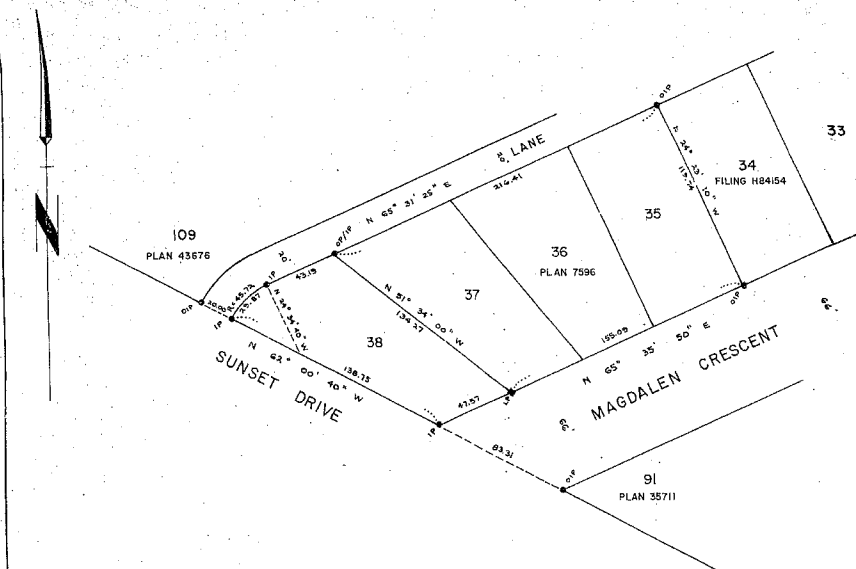

H. J. DEDELUK
BRITISH COLUMBIA LAND SURVEYOR
10291 - 24th AVE.
WHITE ROCK, B.C.
TELEPHONE: 631-4067

FILING

THIS PLAN LIES WITHIN THE
GREATER VANCOUVER
REGIONAL DISTRICT

LEGEND
BEARINGS ARE ASTRONOMIC AND ARE
DERIVED FROM FILING H84154
● OIP INDICATES OLD IRON POST FOUND
● IP " " IRON POST SET
● LP " " LEAD PLUG SET
○ OP " " OLD WOOD POST FOUND

CERTIFIED CORRECT ACCORDING TO SURVEY
THIS 8th DAY OF JUNE, 1977

R. J. Dedluk
B. C. L. S.

SURVEY CERTIFICATE COVERING
LOT 38
WEST 1/2, N.W. 1/4,
SEC. 10, T1P1
PLAN 7596
N.W.D.
Scale: 1 inch = 20 feet

THE DIMENSIONS SHOWN ON THIS
CERTIFICATE ARE NOT TO BE USED
TO DEFINE BOUNDARIES.

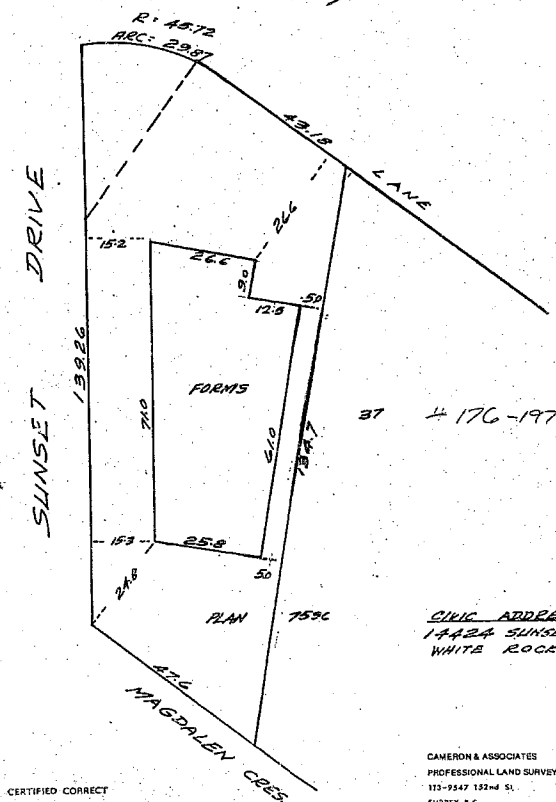

CIVIC ADDRESS:
14424 SUNSET DR.
WHITE ROCK, B.C.

CAMERON & ASSOCIATES
PROFESSIONAL LAND SURVEYORS
113-1547 152nd St.
SURREY, B.C.
FILE 77-5-1440-21

CERTIFIED CORRECT
R. J. Dedluk B.C.L.S.
Dated this 27th day of September 1977

KCL 837-0CA