

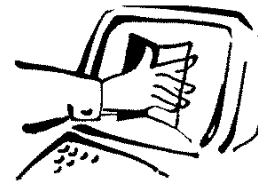

BC OnLine



BC OnLine Land Title Internet Service
Provided in co-operation with
Land Title and Survey Authority

```

-----
| LTSA - DOCUMENT RETRIEVAL      REF# G58407      REQUESTED:2008-08-26 16:00
|
| CLIENT NAME:                   SHERI GOLDMAN
| ADDRESS:                       200 - 5511 WEST BOULEVARD
|                               VANCOUVER BC V6J 3W6
|
| PICK-UP INSTRUCTIONS:
|
| USER ID: PA62986              PLAN# LMS1866      LM Filed      RCVD:1998-02-05
| ACCOUNT: 631654
| FOLIO
|
| REMARKS:
|
-----

```

Help Desk Victoria (250) 953-8200
 In B.C. 1-800-663-6102
 Administration Office ... (250) 953-8250
 Fax Number (250) 953-8222

Persons who need to rely on a plan for legal purposes must examine the official version at the Land Title Office in which the plan is deposited. However, plans with plan numbers beginning with the letters EPP or EPS are electronic plans which constitute the official version.

STRATA PLAN OF LOT 1 BLOCK 70, DISTRICT LOT 541, PLAN 9564.

STRATA PLAN LMS 1866

"CITY OF VANCOUVER"

DEPOSITED AND REGISTERED
IN THE LAND TITLE OFFICE
AT NEW WESTMINSTER, B.C.
THIS 6 DAY MAR., 1995

[Signature]
ASSISTANT REGISTRAR
DEPUTY

SCALE 1:750

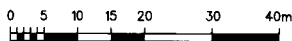

(ALL DIMENSIONS ARE IN METRES)

CIVIC ADDRESS

"THE ELECTRA"

S.L.'s 1 to 243: 989 NELSON STREET
S.L. 244 : 970 BURRARD STREET
VANCOUVER, B.C.

BJ67614

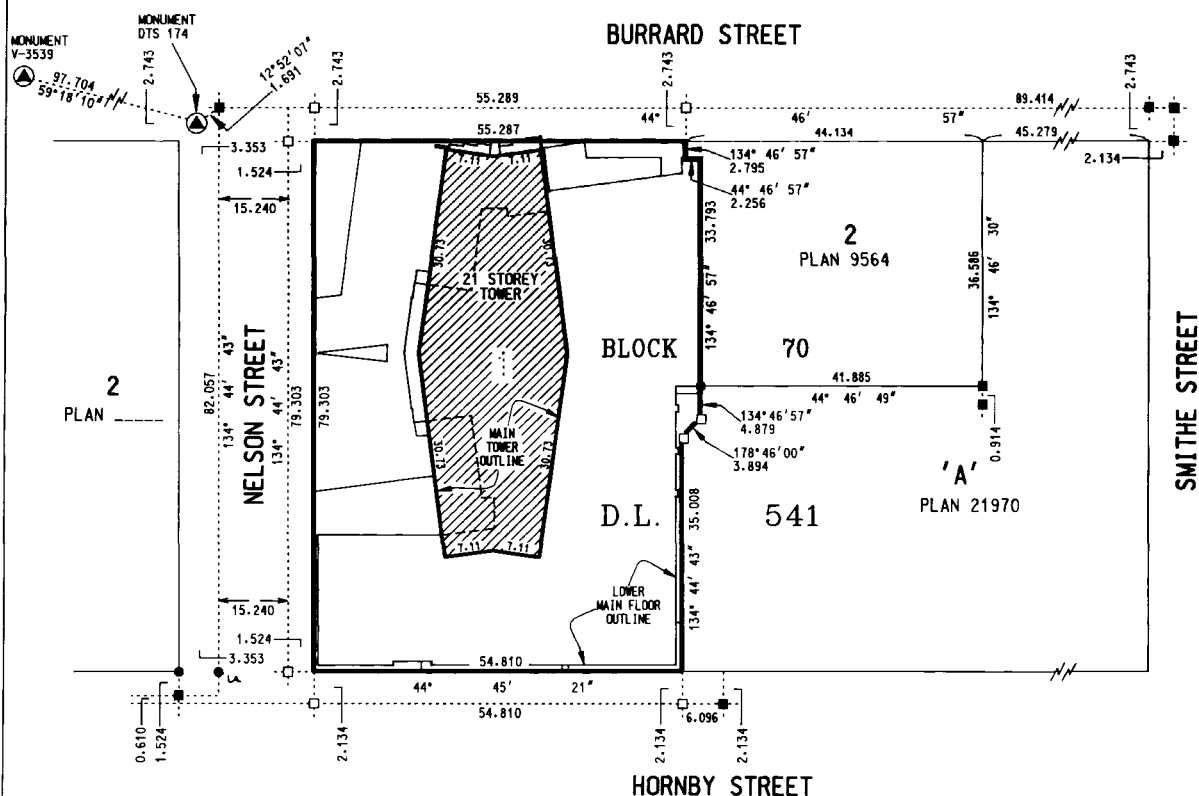

LEGEND

- GRID BEARINGS DERIVED FROM INTEGRATED MONUMENTS V-3539 & DTS174 (NAD 83)
- u DENOTES UNREGISTERED
- m² DENOTES SQUARE METRES
- S.F. DENOTES SQUARE FEET
- S.L. DENOTES STRATA LOT
- PT. S.L. DENOTES PART OF STRATA LOT
- ⊙ DENOTES COMMON PROPERTY
- ① DENOTES LIMITED COMMON PROPERTY FOR THE EXCLUSIVE USE OF S.L. 1
- ①/14 DENOTES LIMITED COMMON PROPERTY FOR THE EXCLUSIVE USE OF STRATA LOTS 1 THROUGH 14 INCLUSIVE.
- RES DENOTES LIMITED COMMON PROPERTY FOR THE EXCLUSIVE USE OF RESIDENTIAL STRATA LOTS
- COM DENOTES LIMITED COMMON PROPERTY FOR THE EXCLUSIVE USE OF COMMERCIAL STRATA LOTS
- DENOTES STANDARD IRON POST FOUND
- DENOTES LEAD PLUG FOUND
- DENOTES LEAD PLUG SET
- ⊙ DENOTES INTEGRATED SURVEY MONUMENTS FOUND

I, J.J. WARD OF SURREY, B.C.,
BRITISH COLUMBIA LAND SURVEYOR,
HEREBY CERTIFY:

- THAT THE BUILDING ERECTED ON THE PARCEL DESCRIBED ABOVE IS WHOLLY WITHIN THE EXTERNAL BOUNDARIES OF THAT PARCEL SUBJECT TO CLAUSE 2 OF THIS CERTIFICATE.
- CERTAIN PARTS OF THE BUILDING PROJECT BEYOND SUCH EXTERNAL BOUNDARIES BUT THEY ARE WITHIN THE LIMITS OF THE LANDS CHARGED BY REGISTERED EASEMENTS No: GC99039, GC98967, GC98973, GC98976, AND BJ 47965 LMP19613, LMP19609, LMP19610 LMP19612

Dated at SURREY, B.C.
This 2nd day of FEBRUARY, 1995.

[Signature] B.C.L.S.

THE ADDRESS FOR SERVICE OF DOCUMENTS ON THE STRATA CORPORATION IS:

THE OWNERS, STRATA PLAN LMS 1866

~~8th FLOOR~~
~~889 WEST PENDER STREET~~
~~VANCOUVER, B.C.~~
~~V6C 3B2~~

FOR MAILING ADDRESS OF THE STRATA CORPORATION SEARCH THE STRATA PLAN GENERAL INDEX

THIS PLAN LIES WITHIN THE GREATER VANCOUVER REGIONAL DISTRICT.

McELHANNEY ASSOCIATES
PROFESSIONAL LAND SURVEYORS
13160 88th AVENUE
SURREY, B.C. V3W 3K3
TEL. (604) 596 0391
FILE 2112 05689-5

FILED LMS1866 RCVD:1998-02-05 PRNT: 2008-08-26-16:00:50.728901

95 - 02 - 01
FILE 2112 05689-5
112

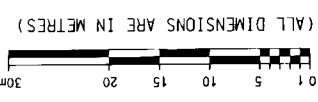
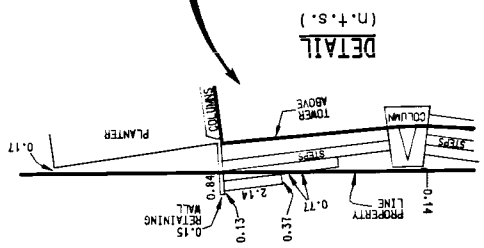
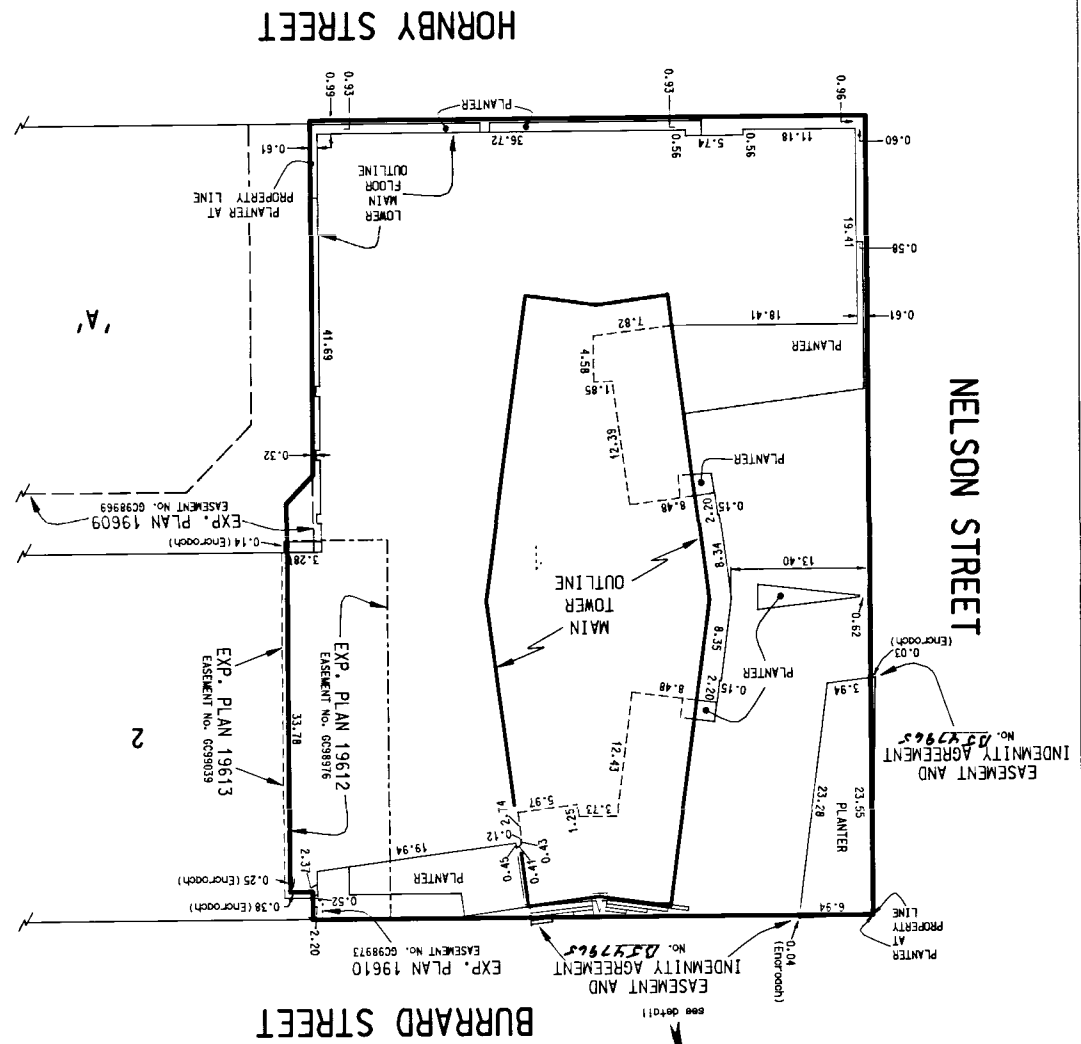

SCALE 1:500

BUILDING LOCATION AND DIMENSIONS

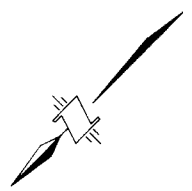

STRATA PLAN LMS 1866



95 - 02 - 01
FILE 2112 05689-5
112

LOT #	SHEET #	FORM 1	FORM 2	FORM 3
		SCHEDULE OF UNIT ENTITLEMENT	SCHEDULE OF INTEREST UPON DESTRUCTION	SCHEDULE OF VOTING RIGHTS
UNIT ENTITLEMENT	INTEREST UPON DESTRUCTION	NUMBER OF VOTES		
1	16	585	420	1
2	16	306	255	1
3	16	459	342	1
4	16	751	510	1
5	8,16	570	408	1
6	8,16	460	336	1
7	8,16	459	336	1
8	8,16	584	420	1
9	8,16	459	342	1
10	8,16	460	342	1
11	8,16	570	411	1
12	16	570	405	1
13	16	460	339	1
14	16	459	339	1
15	17	585	427	1
16	17	306	259	1
17	17	459	348	1
18	17	751	519	1
19	8,17	570	417	1
20	8,17	460	342	1
21	8,17	459	342	1
22	8,17	584	427	1
23	8,17	459	348	1
24	8,17	460	348	1
25	8,17	570	418	1
26	17	570	412	1
27	17	460	345	1
28	17	459	345	1
29	18	585	435	1
30	18	306	264	1
31	18	459	354	1
32	18	751	528	1
33	8,18	570	426	1
34	8,18	460	349	1
35	8,18	459	349	1
36	8,18	584	435	1
37	8,18	459	354	1
38	8,18	460	354	1
39	8,18	570	426	1
40	18	570	420	1
41	18	460	351	1
42	18	459	351	1
43	19	585	442	1
44	19	306	268	1
45	19	459	360	1
46	19	751	537	1
47	8,19	570	433	1
48	8,19	460	357	1
49	8,19	459	357	1
50	8,19	584	442	1
51	8,19	459	360	1
52	8,19	460	360	1
53	8,19	570	433	1
54	19	570	427	1
55	19	460	357	1
56	19	459	357	1
57	20	585	450	1
58	20	306	273	1
59	20	459	366	1
60	20	751	546	1

CONDOMINIUM ACT

STRATA PLAN LMS 1866



STRATA PLAN LMS 1866

CONDOMINIUM ACT

LOT #	SHEET #	FORM 1	FORM 2	FORM 3
		SCHEDULE OF UNIT ENTITLEMENT	SCHEDULE OF INTEREST UPON DESTRUCTION	SCHEDULE OF VOTING RIGHTS
		UNIT ENTITLEMENT	INTEREST UPON DESTRUCTION	NUMBER OF VOTES
61	8,20	570	441	1
62	8,20	460	363	1
63	8,20	459	363	1
64	8,20	584	450	1
65	8,20	459	366	1
66	8,20	460	366	1
67	8,20	570	441	1
68	20	570	435	1
69	20	460	363	1
70	20	459	363	1
71	21	585	457	1
72	21	306	277	1
73	21	459	372	1
74	21	751	555	1
75	8,21	570	448	1
76	8,21	460	369	1
77	8,21	459	369	1
78	8,21	584	457	1
79	8,21	459	372	1
80	8,21	460	372	1
81	8,21	570	448	1
82	21	570	442	1
83	21	460	369	1
84	21	459	369	1
85	22	585	465	1
86	22	306	282	1
87	22	459	378	1
88	22	751	564	1
89	8,22	570	456	1
90	8,22	460	375	1
91	8,22	459	375	1
92	8,22	584	465	1
93	8,22	459	378	1
94	8,22	460	378	1
95	8,22	570	456	1
96	22	570	450	1
97	22	460	375	1
98	22	459	375	1
99	23	585	472	1
100	23	306	286	1
101	23	459	384	1
102	23	751	573	1
103	8,9,23	570	463	1
104	8,9,23	460	381	1
105	8,9,23	459	381	1
106	8,9,23	584	472	1
107	8,9,23	459	384	1
108	8,9,23	460	384	1
109	8,9,23	570	463	1
110	23	570	457	1
111	23	460	381	1
112	23	459	381	1
113	24	585	480	1
114	24	306	291	1
115	24	459	390	1
116	24	751	582	1
117	9,24	570	471	1
118	9,24	460	387	1
119	9,24	459	387	1
120	9,24	584	480	1

FILED LMS1866 RCVD:1998-02-05 PRINT: 2008-08-26-16:00:50.728901



95 - 02 - 01
112
FILE 2112 05689-5

FORM 3	FORM 2	FORM 1	SHEET #	CONDOMINIUM ACT	
				UNIT ENTITLEMENT	LOT #
NUMBER OF VOTES	SCHEDULE OF INTEREST UPON DESTRUCTION	INTEREST UPON DESTRUCTION	UNIT ENTITLEMENT	UNIT ENTITLEMENT	LOT #
1	390	459	9,24	121	121
1	390	460	9,24	122	122
1	471	570	9,24	123	123
1	465	570	24	124	124
1	387	460	24	125	125
1	387	459	24	126	126
1	487	585	25	127	127
1	295	306	25	128	128
1	396	459	25	129	129
1	591	751	25	130	130
1	478	570	9,25	131	131
1	393	460	9,25	132	132
1	393	459	9,25	133	133
1	487	584	9,25	134	134
1	396	459	9,25	135	135
1	396	460	9,25	136	136
1	478	570	9,25	137	137
1	472	570	25	138	138
1	393	460	25	139	139
1	393	459	25	140	140
1	486	585	26	141	141
1	402	459	26	142	142
1	402	459	26	143	143
1	603	751	26	144	144
1	487	570	9,26	145	145
1	400	460	9,26	146	146
1	400	459	9,26	147	147
1	495	584	9,26	148	148
1	402	459	9,26	149	149
1	486	570	9,26	151	151
1	597	751	26	152	152
1	510	612	26	153	153
1	493	585	27	154	154
1	408	459	27	155	155
1	408	459	27	156	156
1	408	459	27	157	157
1	612	751	27	158	158
1	496	570	9,27	159	159
1	408	460	9,27	160	160
1	408	459	9,27	161	161
1	502	584	9,27	162	162
1	408	459	9,27	163	163
1	408	460	9,27	164	164
1	493	570	9,27	165	165
1	606	751	27	166	166
1	517	612	27	167	167
1	501	585	28	168	168
1	414	459	28	169	169
1	414	459	28	170	170
1	621	751	28	171	171
1	505	570	9,28	172	172
1	414	460	9,28	173	173
1	414	459	9,28	174	174
1	510	584	9,28	175	175
1	414	459	9,28	176	176
1	414	460	9,28	177	177
1	501	570	9,28	178	178
1	615	751	28	179	179
1	525	612	28	180	180
1	508	585	29		



NOTE: STRATA LOTS 1 TO 243 INCLUSIVE ARE FOR RESIDENTIAL USE STRATA LOT 244 IS FOR COMMERCIAL USE

95 - 02 - 01
FILE 2112 05689-5

LOT #	SHEET #	FORM 1 SCHEDULE OF UNIT ENTITLEMENT	FORM 2 SCHEDULE OF INTEREST UPON DESTRUCTION	FORM 3 SCHEDULE OF VOTING RIGHTS
181	29	459	420	1
182	29	459	420	1
183	29	751	630	1
184	9,29	570	514	1
185	9,29	460	420	1
186	9,29	459	420	1
187	9,29	584	517	1
188	9,29	459	420	1
189	9,29	460	420	1
190	9,29	570	508	1
191	29	751	624	1
192	29	612	534	1
193	30	585	516	1
194	30	459	426	1
195	30	459	426	1
196	30	751	639	1
197	9,30	916	663	1
198	9,30	612	546	1
199	9,30	584	525	1
200	9,30	612	546	1
201	9,30	916	546	1
202	30	751	633	1
203	30	613	540	1
204	31	585	523	1
205	31	459	432	1
206	31	459	432	1
207	31	751	648	1
208	9,31	916	673	1
209	9,31	612	553	1
210	9,31	584	532	1
211	9,31	612	553	1
212	9,31	916	667	1
213	31	751	642	1
214	31	613	547	1
215	32	585	531	1
216	32	459	438	1
217	32	459	438	1
218	32	751	657	1
219	9,32	916	684	1
220	9,32	612	561	1
221	9,32	584	540	1
222	9,32	612	561	1
223	9,32	916	678	1
224	32	751	651	1
225	32	613	555	1
226	33	585	538	1
227	33	459	444	1
228	33	459	444	1
229	33	751	666	1
230	9,33	916	694	1
231	9,33	612	568	1
232	9,33	584	547	1
233	9,33	612	568	1
234	9,33	916	688	1
235	33	751	660	1
236	33	613	562	1
237	34	199	990	1
238	9,34	1677	1425	1
239	9,34	1496	1305	1
240	9,34	1199	1020	1
241	9,34	1677	1395	1
242	34	1500	1275	1
243	13	815	600	1
* 244	8,10 to 16	95869	15000	167.80
AGGREGATE		234700	129148	410.80

CONDOMINIUM ACT

SEE AMENDED SHEETS G, GA, GB, GC & GD 8/19/15

Deputy Registrar
THIS 1st DAY OF APRIL 1995

STRATA PLAN LMS / 866

99 - 01 - 06
FILE 2112 05689-25 (REV.11)

FORM 3	FORM 2	FORM 1	SHEET #	LOT #
SCHEDULE OF VOTING RIGHTS	SCHEDULE OF INTEREST UPON DESTRUCTION	SCHEDULE OF UNIT ENTITLEMENT		
NUMBER OF VOTES	INTEREST UPON DESTRUCTION	UNIT ENTITLEMENT		
0.15	19	86	12	245
0.25	32	143	6.12	246
0.26	41	149	6.12	247
0.26	41	149	6.12	248
0.26	41	149	6.12	249
0.26	41	149	6.12	250
0.26	41	149	6.12	251
0.26	41	149	6.12	252
0.87	141	495	6.12	253
0.26	41	149	12	254
0.26	41	149	12	255
0.26	41	149	12	256
0.26	41	149	12	257
0.26	41	149	12	258
0.26	41	149	12	259
0.26	41	149	12	260
0.26	41	149	12	261
0.23	39	132	12	262
0.23	39	132	12	263
0.26	41	149	12	264
0.26	41	149	12	265
0.26	41	149	12	266
0.26	41	149	12	267
0.26	41	149	12	268
0.26	41	149	12	269
0.26	41	149	12	270
0.87	141	495	12	271
0.87	141	495	6.12	272
0.26	41	149	6.12	273
0.26	41	149	6.12	274
0.49	78	280	6.12	275
0.26	34	152	6.12	276
0.30	45	174	6.12	277
0.29	43	166	6.12	278
0.71	92	405	12	279
0.76	97	437	12	280
0.31	40	176	12	281
0.30	40	170	12	282
0.32	49	182	12	283
0.32	49	183	12	284
0.32	49	183	12	285
0.27	41	153	12	286
0.27	43	155	12	287
0.29	46	165	12	288
0.31	49	178	12	289
0.33	52	187	12	290
0.35	56	200	12	291
0.33	52	189	12	292
0.40	66	228	12	293
0.32	50	182	12	294
0.32	50	182	12	295
0.32	50	182	12	296
0.32	50	182	12	297
0.42	63	239	12	298
0.15	19	88	11	299
0.24	32	145	6.11	300
0.26	39	149	6.11	301
0.26	39	149	6.11	302
0.26	39	149	6.11	303
0.26	39	149	6.11	304

STRATA PLAN LMS1866
CONDOMINIUM ACT
 RESUBDIVISION OF STRATA LOT 244 INTO STRATA LOTS 245 TO 449

99 - - 01 - - 06
 FILE 2112 05689-25 (REV.11)

LOT #	SHEET #	FORM 1 SCHEDULE OF UNIT ENTITLEMENT	FORM 2 SCHEDULE OF INTEREST UPON DESTRUCTION	FORM 3 SCHEDULE OF VOTING RIGHTS NUMBER OF VOTES
305	6.11	149	39	0.26
306	6.11	149	39	0.26
307	6.11	495	137	0.87
308	11	495	137	0.87
309	11	149	39	0.26
310	11	149	39	0.26
311	11	149	39	0.26
312	11	149	39	0.26
313	11	149	39	0.26
314	11	149	39	0.26
315	11	149	39	0.26
316	11	132	36	0.23
317	11	132	36	0.23
318	11	149	39	0.26
319	11	149	39	0.26
320	11	149	39	0.26
321	11	149	39	0.26
322	11	149	39	0.26
323	11	149	39	0.26
324	11	149	39	0.26
325	11	495	137	0.87
326	6.11	495	137	0.87
327	6.11	149	39	0.26
328	6.11	308	76	0.54
329	6.11	144	32	0.25
330	6.11	151	33	0.26
331	6.11	173	43	0.30
332	6.11	165	41	0.29
333	11	395	88	0.69
334	11	395	88	0.69
335	11	178	39	0.31
336	11	172	39	0.30
337	11	184	46	0.32
338	11	183	46	0.32
339	11	183	46	0.32
340	11	151	39	0.26
341	11	203	54	0.35
342	11	225	60	0.39
343	11	245	66	0.43
344	11	265	71	0.46
345	11	297	80	0.52
346	11	182	48	0.32
347	11	182	48	0.32
348	11	182	48	0.32
349	11	182	48	0.32
350	11	233	60	0.41
351	10	252	63	0.44
352	10	186	46	0.32
353	10	197	49	0.34
354	10	309	77	0.54
355	10	348	89	0.61
356	10	375	97	0.66
357	10	346	75	0.46
358	10	173	37	0.60
359	9	166	38	0.29
360	9	179	41	0.31
361	6.9	191	43	0.33
362	9	177	40	0.31
363	9	173	40	0.30
364	9	348	71	0.61

STRATA PLAN LMS1866
 CONDOMINIUM ACT
 RESUBDIVISION OF STRATA LOT 244 INTO STRATA LOTS 245 TO 449



99 - 01 - 06 FILE 2112 05689-25 (REV.11)

110

LOT #	SHEET #	SCHEDULE OF UNIT ENTITLEMENT	SCHEDULE OF INTEREST UPON DESTRUCTION	INTEREST UPON DESTRUCTION	SCHEDULE OF VOTING RIGHTS	NUMBER OF VOTES
		FORM 1	FORM 2	FORM 2	FORM 3	FORM 3
365	9	235	60	0.41		
366	9	178	48	0.31		
367	9	178	49	0.31		
368	9	178	49	0.31		
369	9	178	49	0.31		
370	9	178	49	0.31		
371	6,9	178	49	0.31		
372	9	178	49	0.31		
373	9	178	49	0.31		
374	9	178	60	0.31		
375	9	178	60	0.31		
376	9	178	60	0.31		
377	9	178	52	0.31		
378	9	178	52	0.31		
379	9	178	132	0.31		
380	9	449	106	0.78		
381	9	363	80	0.63		
382	9	270	77	0.47		
383	9	265	73	0.46		
384	9	261	50	0.46		
385	9	176	52	0.31		
386	9	178	50	0.31		
387	9	176	52	0.31		
388	9	178	52	0.31		
389	9	298	97	0.52		
390	9	264	91	0.46		
391	9	269	93	0.47		
392	9	962	332	1.68		
393	9	160	35	0.28		
394	9	658	228	1.15		
395	9	159	35	0.28		
396	9	764	265	1.34		
397	9	925	320	1.62		
398	9	594	99	1.04		
399	9	399	68	0.70		
400	9	320	53	0.56		
401	9	301	49	0.53		
402	8	771	310	1.35		
403	8	494	223	0.86		
404	8	524	223	0.92		
405	8	529	223	0.92		
406	8	529	223	0.92		
407	8	502	213	0.88		
408	8	503	213	0.88		
409	8	454	213	0.79		
410	8	454	213	0.79		
411	8	501	213	0.88		
412	6,8	502	213	0.88		
413	8	529	213	0.92		
414	8	528	213	0.92		
415	8	210	38	0.37		
416	8	194	38	0.34		
417	8	200	38	0.35		
418	8	142	27	0.25		
419	8	173	31	0.30		
420	8	165	31	0.29		
421	8	166	31	0.29		
422	8	170	31	0.29		
423	8	225	41	0.39		
424	8	219	38	0.38		

STRATA PLAN LMS1866
CONDOMINIUM ACT
 RESUBDIVISION OF STRATA LOT 244 INTO STRATA LOTS 245 TO 449

99 - - 01 - - 06
 FILE 2112 05689-25 (REV.2)

112

~~INDICATES ACCESS EASEMENT AREA~~
~~HATCHED AREA OVER STRATA LOT 449~~
NOTE:

APPROVED AS TO ACCESS BY EASEMENT
 (B.C. REG. 334/79)
 THIS 13TH DAY OF APRIL, 1999

[Signature]
 APPROVING OFFICER FOR
 CITY OF VANCOUVER

As to all of strata lot 449

LOT #	SHEET #	SCHEDULE OF UNIT ENTITLEMENT	SCHEDULE OF INTEREST UPON DESTRUCTION	NUMBER OF VOTES
425	8	237	38	0.41
426	8	340	71	0.60
427	8	110	21	0.19
428	8	97	21	0.17
429	8	278	46	0.49
430	6.8	136	20	0.24
431	8	167	24	0.29
432	6.7	124	16	0.21
433	6.7	294	42	0.51
434	6.7	635	91	1.11
435	6.7	392	56	0.69
436	6.7	1 415	208	2.48
437	7	1 332	198	2.33
438	7	250	36	0.44
439	7	1 369	204	2.39
440	7	512	76	0.89
441	7	295	44	0.52
442	7	496	72	0.87
443	7	1 823	271	3.19
444	7	924	136	1.62
445	7	1 079	156	1.89
446	7	792	116	1.39
447	6.7	1 080	156	1.89
448	6,7,8,9,10,11,12,13	12 332	1	21.58
449	6,7,8,9,10,11,12	24 880	1	43.55
AGGREGATE		95 869	15 000	167.80

STRATA PLAN LMS1866
 CONDOMINIUM ACT
 RESUBDIVISION OF STRATA LOT 244 INTO STRATA LOTS 245 TO 449



AMENDED PURSUANT TO SEC 59(2) (CONDOMINIUM ACT THIS 1st DAY OF APRIL 1999

A Small CP
DEPUTY REGISTRAR
SEE AMENDED SHEET 7
AS 8/19/15

STRATA PLAN LMS 1866

SECOND SHEET, SHEET 7 OF 42 SHEETS

OWNER:

PRIME TOWER LTD.
(INCORPORATION NO. 367951)

BY ITS AUTHORIZED SIGNATORY(S)

David Sutin
DAVID SUTIN

George Schmefer
GEORGE SCHMEFER

WITNESS:

Miriam Kagan
NAME MIRIAM KAGAN
TORY TORY DESLAINES & BUNNINGTON
SUITE 3000 DOMINION
TORONTO ONTARIO

LAWYER

OCCUPATION

MORTGAGEES:

THE BANK OF NOVA SCOTIA

BY ITS AUTHORIZED SIGNATORY(S)

David Thomas
DAVID THOMAS

WITNESS:

Kenneth E. Thorslason
NAME KENNETH E. THORSLASON
THE BANK OF NOVA SCOTIA
44 KING ST. W. TORONTO ONT M5H 1H1
ADDRESS
LAWYER & NOTARY PUBLIC
OCCUPATION

HARROWSTON DEVELOPMENTS CORPORATION
BY ITS AUTHORIZED SIGNATORY(S)

David Sutin
DAVID SUTIN

George Schmefer
GEORGE SCHMEFER

WITNESS:

Miriam Kagan
NAME MIRIAM KAGAN
TORY TORY DESLAINES & BUNNINGTON
SUITE 3000 DOMINION
TORONTO ONTARIO M5K 1N2
ADDRESS
LAWYER
OCCUPATION

FORM 10: CERTIFICATE OF APPROVAL

I HEREBY CERTIFY THAT THE CONSTRUCTION OF THE BUILDING SITUATED ON LOT 1, BLOCK 70, DISTRICT LOT 541, PLAN 9564 HAS BEEN APPROVED FOR STRATA DEVELOPMENT.

THIS 23rd DAY OF FEBRUARY 1995.

David Sutin
CITY APPROVING OFFICER FOR THE CITY OF VANCOUVER

95 - 02 - 01
FILE 2112 05689-5



MELHANNAY ASSOCIATES
PROFESSIONAL LAND SURVEYORS
13160 88th AVENUE
SURREY, B.C. V3W 3K3
TEL. (604) 596 0391
FILE 2112 05689-25 (REV.1)

B.C.L.S.

I, J.J. WARD, A BRITISH COLUMBIA LAND SURVEYOR
OF SURVEY IN BRITISH COLUMBIA, CERTIFY THAT
I WAS PRESENT AT AND PERSONALLY SUPERINTENDED
THE SURVEY REPRESENTED BY THIS PLAN AND THAT
THE SURVEY AND PLAN ARE CORRECT. THE SURVEY
WAS COMPLETED ON THE 6th DAY OF JANUARY, 1999

OCCUPATION
NAME: Veronica A. Singer
ADDRESS: 100-505 Burrard St.
Solicitor
Vancouver, BC

WITNESS:

OCCUPATION
NAME: Veronica A. Singer
ADDRESS: 100-505 Burrard St.
Solicitor
Vancouver, BC

WITNESS:

OCCUPATION
NAME: Veronica A. Singer
ADDRESS: 100-505 Burrard St.
Solicitor
Vancouver, BC

WITNESS:

OCCUPATION
NAME: Veronica A. Singer
ADDRESS: 100-505 Burrard St.
Solicitor
Vancouver, BC

WITNESS:

OCCUPATION
NAME: Jeff Cook
ADDRESS: Suite 200, 885 W. Georgia St., Vancouver
Commercial Credit Offices

WITNESS:

OCCUPATION
NAME: Paul Matheson
ADDRESS: 970 Burrard Street
HONGKONG BANK OF CANADA

WITNESS:

OCCUPATION
NAME: Colin Cheng
ADDRESS: 850 - 400 Burrard St.
J. CHRISTOPHER CHAN
Broker & Solicitor
VANCOUVER, B.C. V5C 3A6
(604) 688-0121 FAX: 604

WITNESS:

OCCUPATION
NAME: Neil Kornfeld
ADDRESS: 100-505 Burrard St.
Solicitor
Vancouver, BC

WITNESS:

ACCEPTED AS TO FORMS 1, 2, AND 3
THIS DAY OF February 1999
SUPERINTENDENT OF REAL ESTATE

OCCUPATION
NAME: Veronica A. Singer
ADDRESS: 100-505 Burrard St.
Solicitor
Vancouver, BC

WITNESS:

OCCUPATION
NAME: Veronica A. Singer
ADDRESS: 100-505 Burrard St.
Solicitor
Vancouver, BC

WITNESS:

OCCUPATION
NAME: Veronica A. Singer
ADDRESS: 100-505 Burrard St.
Solicitor
Vancouver, BC

WITNESS:

OCCUPATION
NAME: Veronica A. Singer
ADDRESS: 100-505 Burrard St.
Solicitor
Vancouver, BC

WITNESS:

OCCUPATION
NAME: Veronica A. Singer
ADDRESS: 100-505 Burrard St.
Solicitor
Vancouver, BC

WITNESS:

OCCUPATION
NAME: Veronica A. Singer
ADDRESS: 100-505 Burrard St.
Solicitor
Vancouver, BC

WITNESS:

CERTIFICATE OF APPROVAL
APPROVED AS TO LAND TITLE
AND CONDOMINIUM ACTS
THIS 31st DAY OF MARCH 1999
APPROVING OFFICER FOR THE
CITY OF VANCOUVER

LEGEND
S.F. DENOTES SQUARE METRES
S.L. DENOTES SQUARE FEET
S.L. DENOTES STRATA LOT
S.L. DENOTES PART OF STRATA LOT
C DENOTES COMMON PROPERTY
NW DENOTES NO WALL
D DENOTES LEAD PLUG SET
RES DENOTES LIMITED COMMON
PROPERTY FOR THE EXCLUSIVE
USE OF RESIDENTIAL STRATA LOTS
COM DENOTES LIMITED COMMON
PROPERTY FOR THE EXCLUSIVE
USE OF COMMERCIAL STRATA LOTS

OWNER:
PACIFIC INTERNATIONAL
DEVELOPMENT CORPORATION
BY ITS AUTHORIZED SIGNATORY(S)
COLIN CHENG
WITNESS:

MORTGAGEES:
HONGKONG BANK OF CANADA
BY ITS AUTHORIZED SIGNATORY(S)
PAUL MATHESON
WITNESS:

MORTGAGEES:
THE BANK OF MONTREAL
BY ITS AUTHORIZED SIGNATORY(S)
WITNESS:

MORTGAGEES:
PRIME SITE REALTY LTD.
BY ITS AUTHORIZED SIGNATORY(S)
WITNESS:

MORTGAGEES:
PRIME SITE REALTY LTD.
BY ITS AUTHORIZED SIGNATORY(S)
WITNESS:

RESUBDIVISION OF
STRATA LOT 244,
BLOCK 70,
DISTRICT LOT 541, GROUP 1,
NEW WESTMINSTER DISTRICT,
STRATA PLAN LMS1866
"CITY OF VANCOUVER"
SEE SHEETS 7 TO 13 FOR FLOOR PLANS.

GN81916

A. D. B. et al
Deputy REGISTRAR

DEPOSITED AND REGISTERED
IN THE LAND TITLE OFFICE
AT NEW WESTMINSTER, B.C.
THIS 1 DAY APRIL, 1999

SECTION A - A' LOWER 1/2

AMENDED PURSUANT TO SEC 59(2) CONDOMINIUM ACT
THIS 1ST DAY OF APRIL 1999
J. Small ETO
DENNY REISMAN
SEE AMENDED SHEET 8 & 17A 8/9/95

SCALE 1:250



S.L. 109	S.L. 108	S.L. 107	S.L. 106	S.L. 105	S.L. 104	S.L. 103
S.L. 95	S.L. 94	S.L. 93	S.L. 92	S.L. 91	S.L. 90	S.L. 89
S.L. 81	S.L. 80	S.L. 79	S.L. 78	S.L. 77	S.L. 76	S.L. 75
S.L. 67	S.L. 66	S.L. 65	S.L. 64	S.L. 63	S.L. 62	S.L. 61
S.L. 53	S.L. 52	S.L. 51	S.L. 50	S.L. 49	S.L. 48	S.L. 47
S.L. 39	S.L. 38	S.L. 37	S.L. 36	S.L. 35	S.L. 34	S.L. 33
S.L. 25	S.L. 24	S.L. 23	S.L. 22	S.L. 21	S.L. 20	S.L. 19
S.L. 11	S.L. 10	S.L. 9	S.L. 8	S.L. 7	S.L. 6	S.L. 5

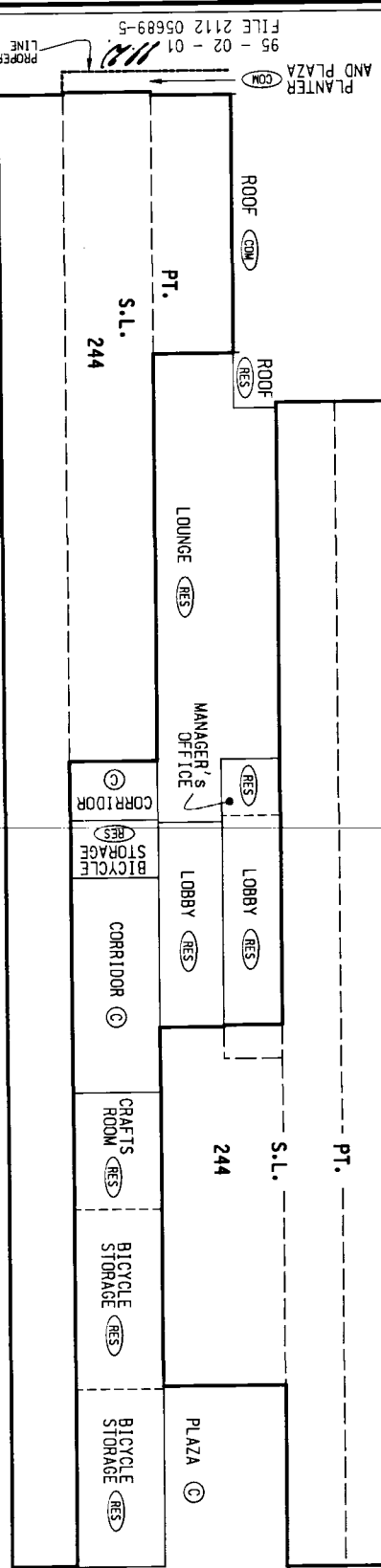

- 10th FLOOR
- 9th FLOOR
- 8th FLOOR
- 7th FLOOR
- 6th FLOOR
- 5th FLOOR
- 4th FLOOR
- 3rd FLOOR
- 2nd FLOOR
- 1st FLOOR
- MEZZANINE
- MAIN FLOOR
- LOWER MAIN FLOOR
- BASEMENT

95 - 02 - 01
FILE 2112 05689-5
PLANTER AND PLAZA
PROPERTY LINE

STRATA PLAN LMS 1866

99 - 01 - 06
 FILE 2112 05689-25 (REV.2)
 PROPERTY LINE

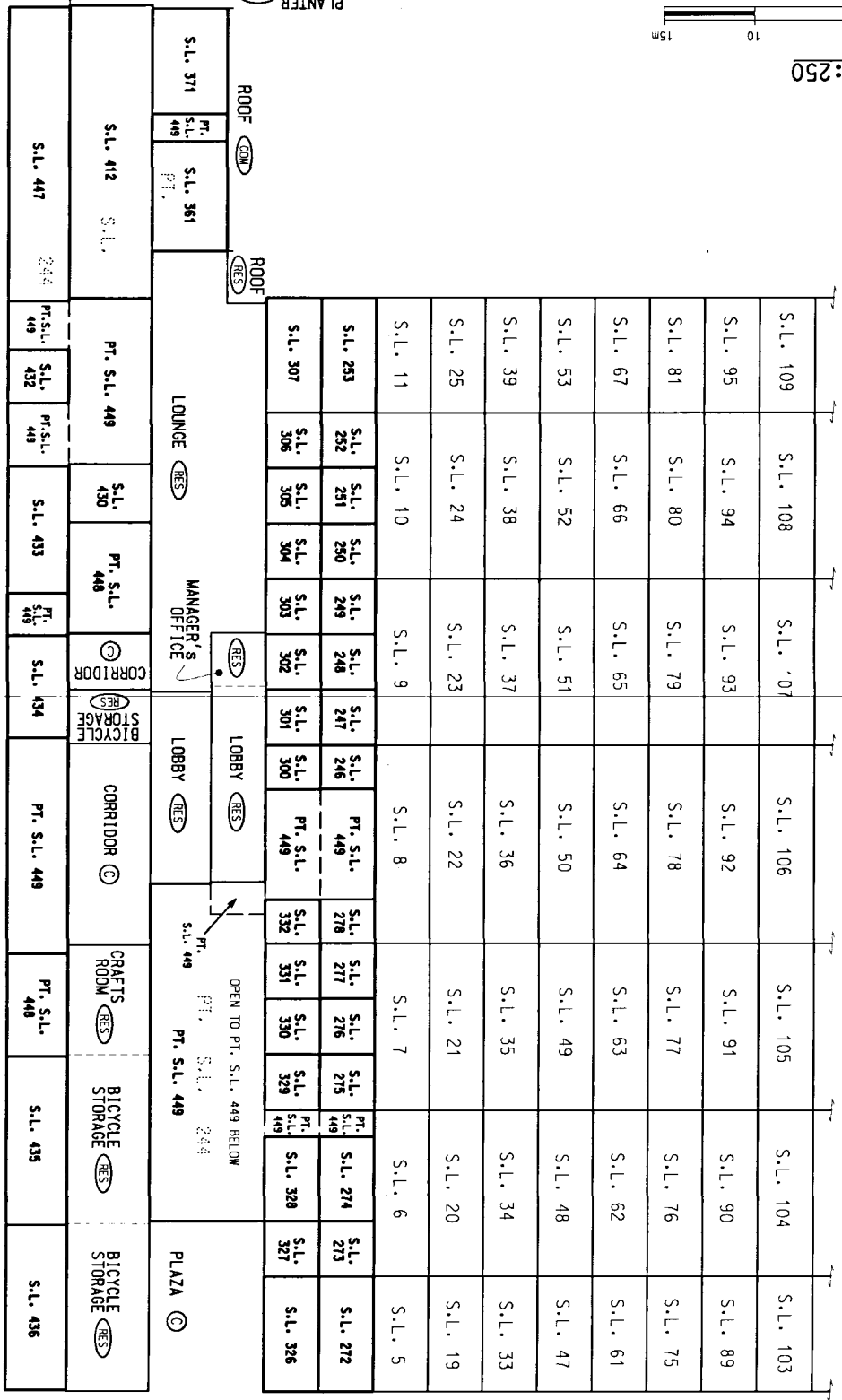
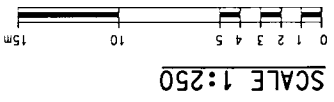

- 10th FLOOR
- 9th FLOOR
- 8th FLOOR
- 7th FLOOR
- 6th FLOOR
- 5th FLOOR
- 4th FLOOR
- 3rd FLOOR
- 2nd FLOOR
- 1st FLOOR
- MEZZANINE
- MAIN FLOOR
- LOWER MAIN FLOOR
- BASEMENT

RESUBDIVISION OF STRATA LOT 244
 SECTION A - A'
 STRATA PLAN LMS1866

SECTION A - A'

UPPER 1/2

SCALE 1:250



R O O F		MICROWAVE EQUIPMENT		R O O F	
S.L. 241	S.L. 240	S.L. 239	S.L. 238	S.L. 237	S.L. 236
S.L. 234	S.L. 233	S.L. 232	S.L. 231	S.L. 230	S.L. 229
S.L. 223	S.L. 222	S.L. 221	S.L. 220	S.L. 219	S.L. 218
S.L. 212	S.L. 211	S.L. 210	S.L. 209	S.L. 208	S.L. 207
S.L. 201	S.L. 200	S.L. 199	S.L. 198	S.L. 197	S.L. 196
S.L. 190	S.L. 189	S.L. 188	S.L. 187	S.L. 186	S.L. 185
S.L. 177	S.L. 176	S.L. 175	S.L. 174	S.L. 173	S.L. 172
S.L. 164	S.L. 163	S.L. 162	S.L. 161	S.L. 160	S.L. 159
S.L. 151	S.L. 150	S.L. 149	S.L. 148	S.L. 147	S.L. 146
S.L. 137	S.L. 136	S.L. 135	S.L. 134	S.L. 133	S.L. 132
S.L. 123	S.L. 122	S.L. 121	S.L. 120	S.L. 119	S.L. 118
S.L. 109	S.L. 108	S.L. 107	S.L. 106	S.L. 105	S.L. 104

22nd FLOOR
 21st FLOOR
 20th FLOOR
 19th FLOOR
 18th FLOOR
 17th FLOOR
 16th FLOOR
 15th FLOOR
 14th FLOOR
 13th FLOOR
 12th FLOOR
 11th FLOOR
 10th FLOOR

STRATA PLAN LMS / 866

95 - 02 - 01
 FILE 2112 05689-5

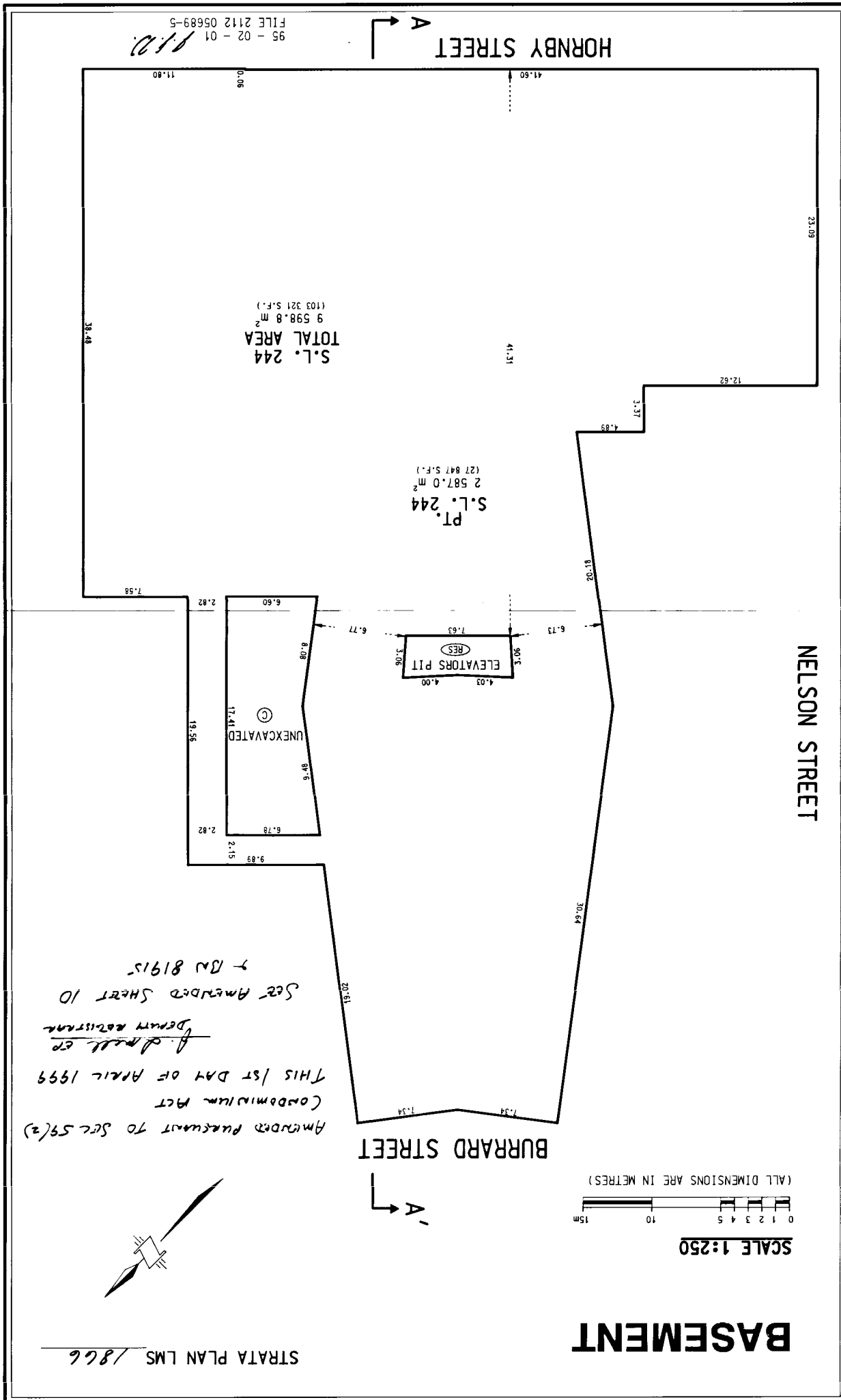

95 - 02 - 01
FILE 2112 05689-5
110

S.L. 244
TOTAL AREA
9 598.8 m²
(103 321 S.F.)

PT. S.L. 244
2 587.0 m²
(27 847 S.F.)

ELEVATORS PIT
(RES)
4.00
3.06
90°

UNEXCAVATED
17.41
8.08
90°

NELSON STREET

HORNBY STREET

BURRARD STREET

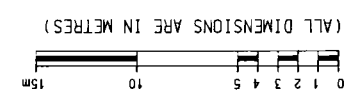

SCALE 1:250

BASEMENT

STRATA PLAN LMS 1866

Amended pursuant to Sec 59(2)
 Condominium Act
 THIS 1ST DAY OF APRIL 1999
 J. D. MILLER
 DEPUTY REGISTRAR
 Set Amended SHEET 10
 - 10/ 8/1915

FILED LMS1866 RCV:1998-02-05 PRINT: 2008-08-26-16.00.50.728901

99-01-06
FILE 2112 05689-25 (REV.3)

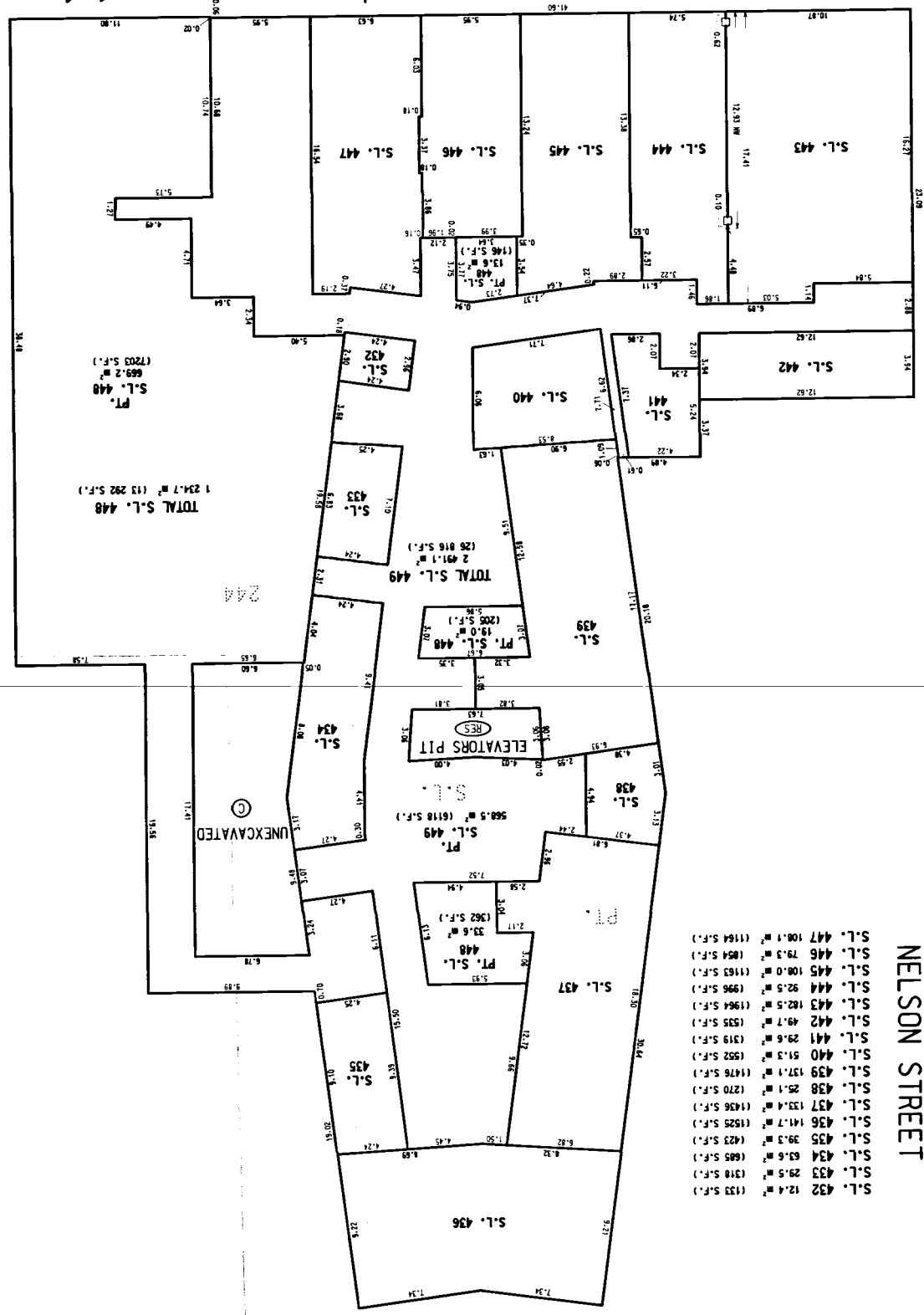

- S.L. 432 12.4 m² (133 S.F.)
- S.L. 433 29.5 m² (318 S.F.)
- S.L. 434 63.6 m² (685 S.F.)
- S.L. 435 39.3 m² (423 S.F.)
- S.L. 436 141.7 m² (1525 S.F.)
- S.L. 437 133.4 m² (1436 S.F.)
- S.L. 438 28.1 m² (302 S.F.)
- S.L. 439 137.1 m² (1476 S.F.)
- S.L. 440 51.3 m² (552 S.F.)
- S.L. 441 29.6 m² (319 S.F.)
- S.L. 442 49.7 m² (535 S.F.)
- S.L. 443 182.5 m² (1964 S.F.)
- S.L. 444 22.5 m² (242 S.F.)
- S.L. 445 100.0 m² (1076 S.F.)
- S.L. 446 79.3 m² (854 S.F.)
- S.L. 447 100.1 m² (1076 S.F.)

NELSON STREET

BURRARD STREET

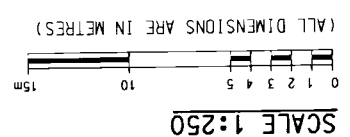

BASEMENT

RESUBDIVISION OF STRATA LOT 244 STRATA PLAN LMS1866

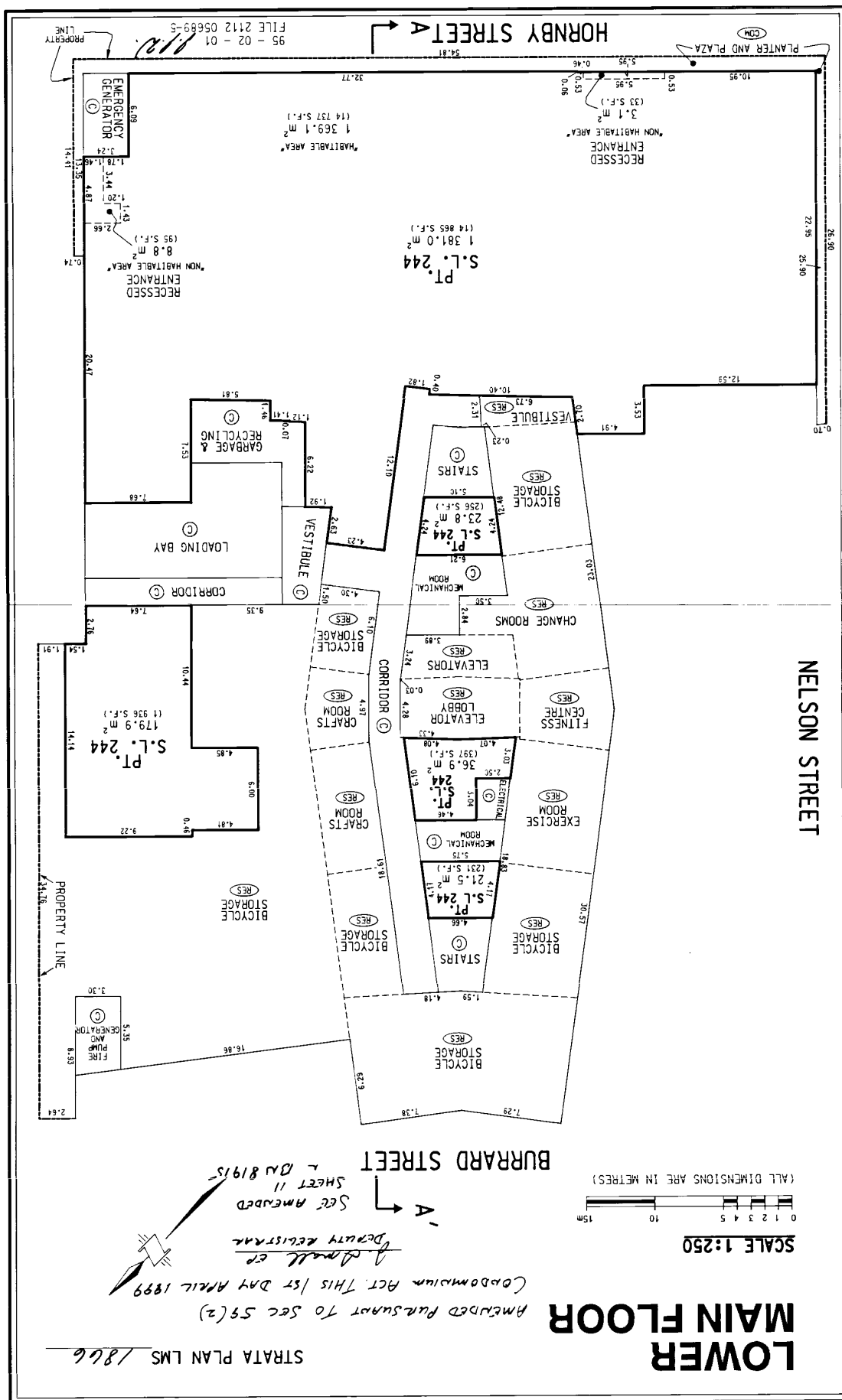

LOWER MAIN FLOOR

SCALE 1:250

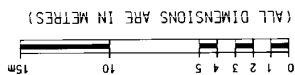

BURRARD STREET

AMENDED PURSUANT TO SEC 59(2)
CONDOMINIUM ACT THIS 1ST DAY APRIL 1999
D. Small et al
DEPUTY REGISTRAR
SEE AMENDED
SHEET 11
- BUB 81915

STRATA PLAN LMS 1866

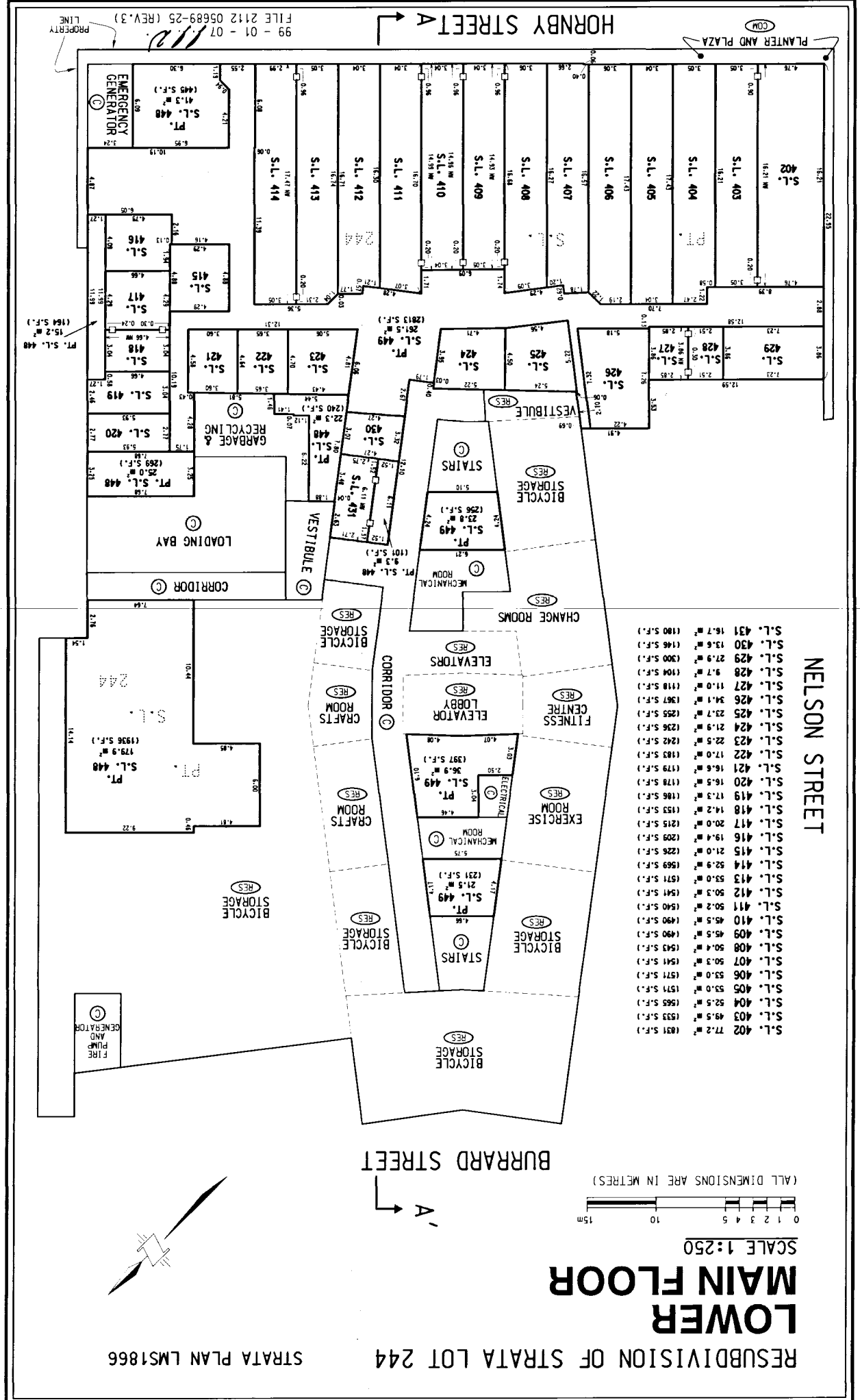

99 - 01 - 07
FILE 2112 05689-25 (REV.3)
PROPERTY LINE

- NELSON STREET**
- S.L. 402 77.2 m² (831 S.F.)
 - S.L. 403 49.5 m² (533 S.F.)
 - S.L. 404 52.5 m² (565 S.F.)
 - S.L. 405 53.0 m² (571 S.F.)
 - S.L. 406 53.0 m² (571 S.F.)
 - S.L. 407 50.3 m² (541 S.F.)
 - S.L. 408 50.4 m² (543 S.F.)
 - S.L. 409 45.5 m² (490 S.F.)
 - S.L. 410 45.5 m² (490 S.F.)
 - S.L. 411 50.2 m² (540 S.F.)
 - S.L. 412 50.3 m² (541 S.F.)
 - S.L. 413 53.0 m² (571 S.F.)
 - S.L. 414 52.9 m² (569 S.F.)
 - S.L. 415 21.0 m² (226 S.F.)
 - S.L. 416 19.4 m² (209 S.F.)
 - S.L. 417 20.0 m² (215 S.F.)
 - S.L. 418 14.2 m² (153 S.F.)
 - S.L. 419 17.3 m² (186 S.F.)
 - S.L. 420 16.5 m² (178 S.F.)
 - S.L. 421 16.6 m² (179 S.F.)
 - S.L. 422 17.0 m² (183 S.F.)
 - S.L. 423 22.5 m² (242 S.F.)
 - S.L. 424 21.9 m² (236 S.F.)
 - S.L. 425 23.7 m² (255 S.F.)
 - S.L. 426 34.1 m² (367 S.F.)
 - S.L. 427 11.0 m² (118 S.F.)
 - S.L. 428 9.7 m² (104 S.F.)
 - S.L. 429 27.9 m² (300 S.F.)
 - S.L. 430 13.6 m² (146 S.F.)
 - S.L. 431 16.7 m² (180 S.F.)

SCALE 1:250
ALL DIMENSIONS ARE IN METRES

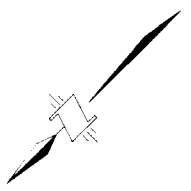

RESUBDIVISION OF STRATA LOT 244
STRATA PLAN LMS1866

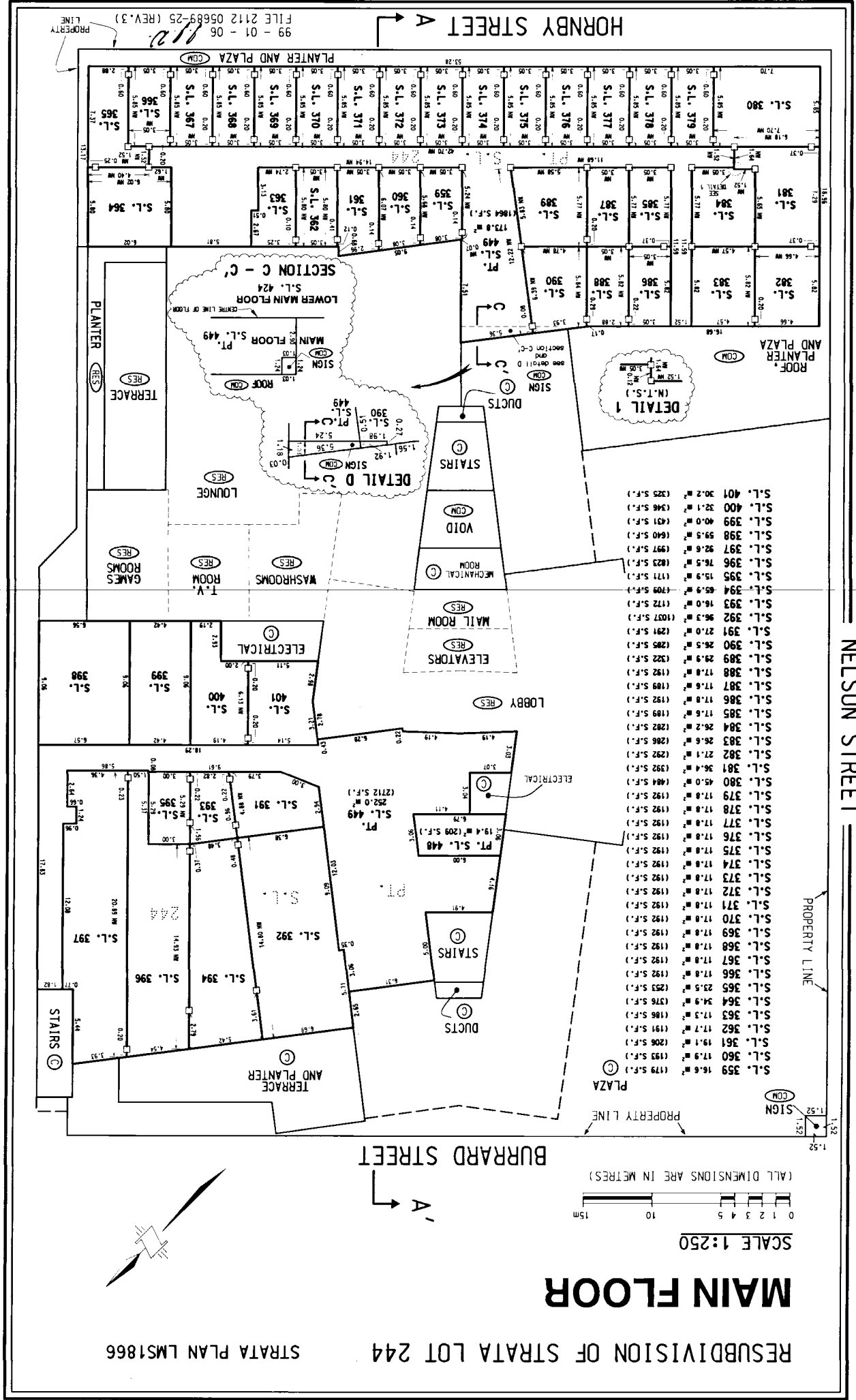

RESUBDIVISION OF STRATA LOT 244
 STRATA PLAN LMS1866

MAIN FLOOR

SCALE 1:250

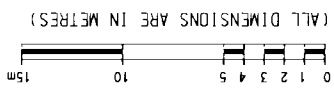

99 - 01 - 06
 FILE 2112 05689-25 (REV.3)

NELSON STREET

BURRARD STREET

HORNBY STREET

PROPERTY LINE

PROPERTY LINE

PROPERTY LINE

PLANTER

TERRACE

GAMES ROOMS

TV ROOM

WASHROOMS

ELECTRICAL

LOBBY

ELEVATORS

MAIL ROOM

MECHANICAL ROOM

VOID

STAIRS

DUCTS

ROOF PLANTER AND PLAZA

STAIRS

TERRACE AND PLANTER

STAIRS

STAIRS

PLAZA

SIGN

LOWER MAIN FLOOR

MAIN FLOOR

SECTION C - C'

DETAIL 1 (N.T.S.)

DETAIL D

DETAIL C

DETAIL B

DETAIL A

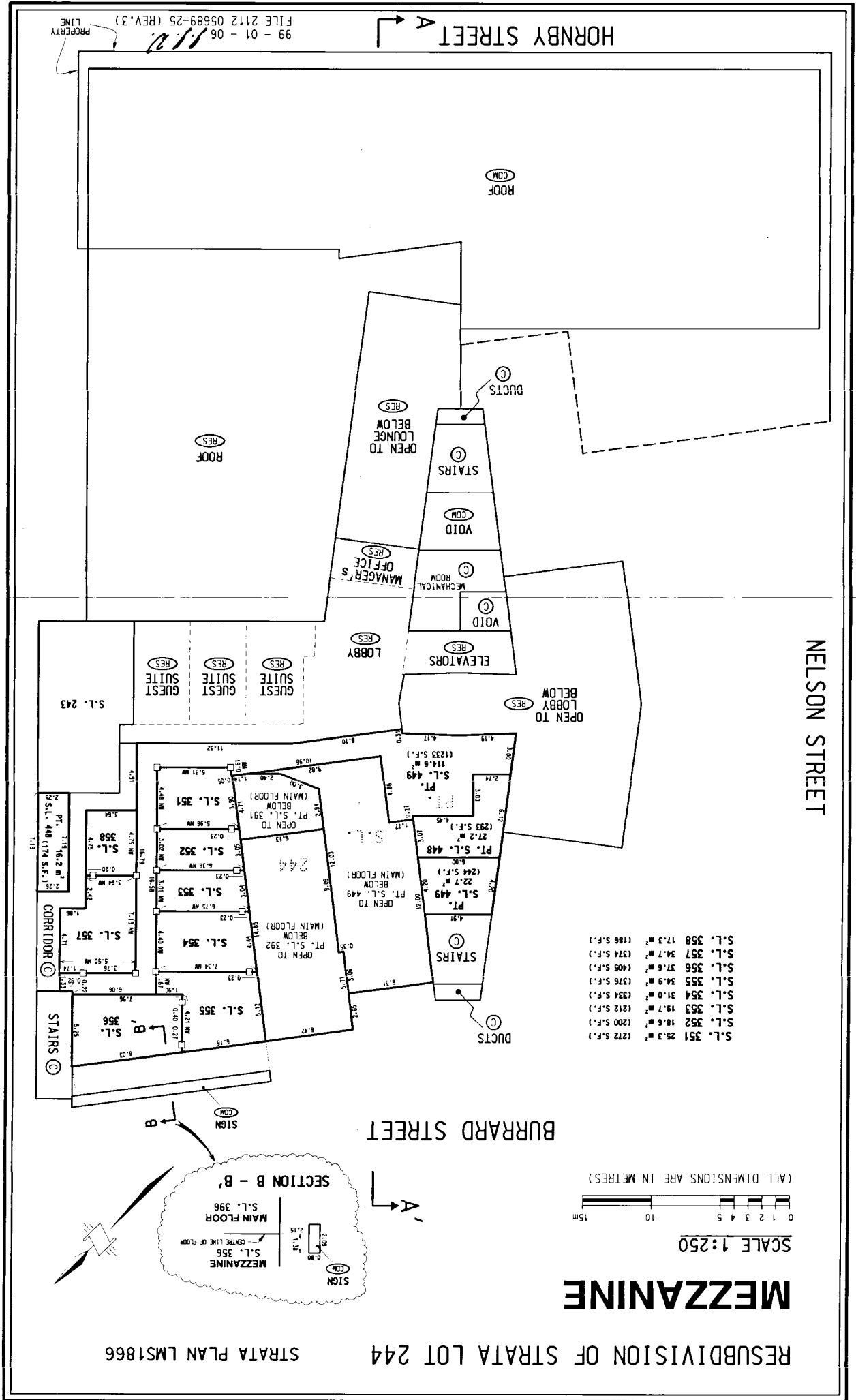

99 - 01 - 06
 FILE 2112 05689-25 (REV.3)
 PROPERTY LINE

HORNBY STREET

NELSON STREET

BURRARD STREET

MEZZANINE

RESUBDIVISION OF STRATA LOT 244 STRATA PLAN LMS1866

SCALE 1:250
 (ALL DIMENSIONS ARE IN METRES)

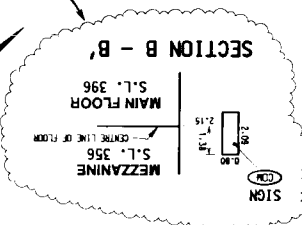

- S.L. 351 25.3 m² (272 S.F.)
- S.L. 352 18.6 m² (200 S.F.)
- S.L. 353 19.7 m² (212 S.F.)
- S.L. 354 31.0 m² (334 S.F.)
- S.L. 355 34.9 m² (376 S.F.)
- S.L. 356 37.6 m² (405 S.F.)
- S.L. 357 34.7 m² (374 S.F.)
- S.L. 358 17.3 m² (186 S.F.)

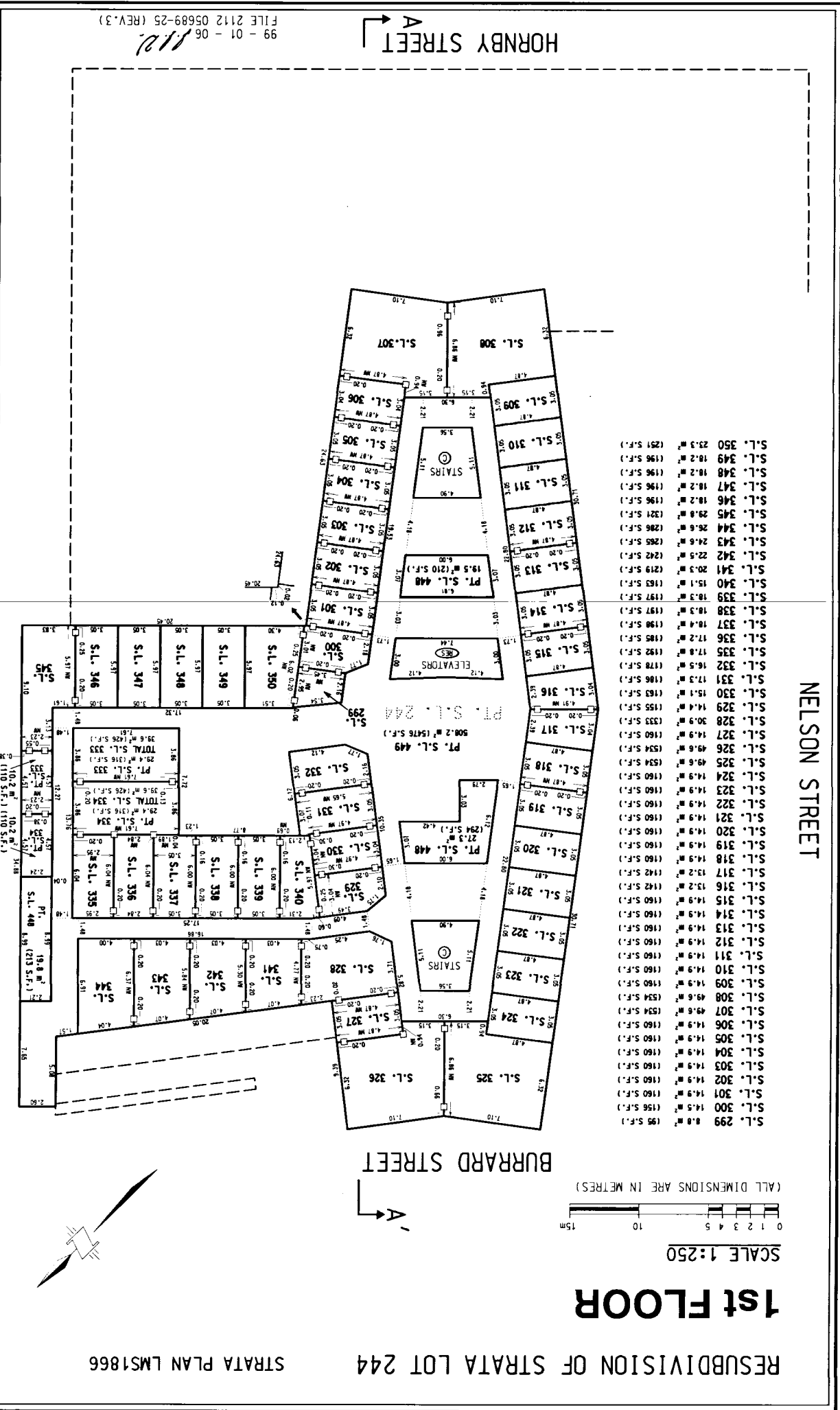

99 - 01 - 06
FILE 2112 05689-25 (REV.3)

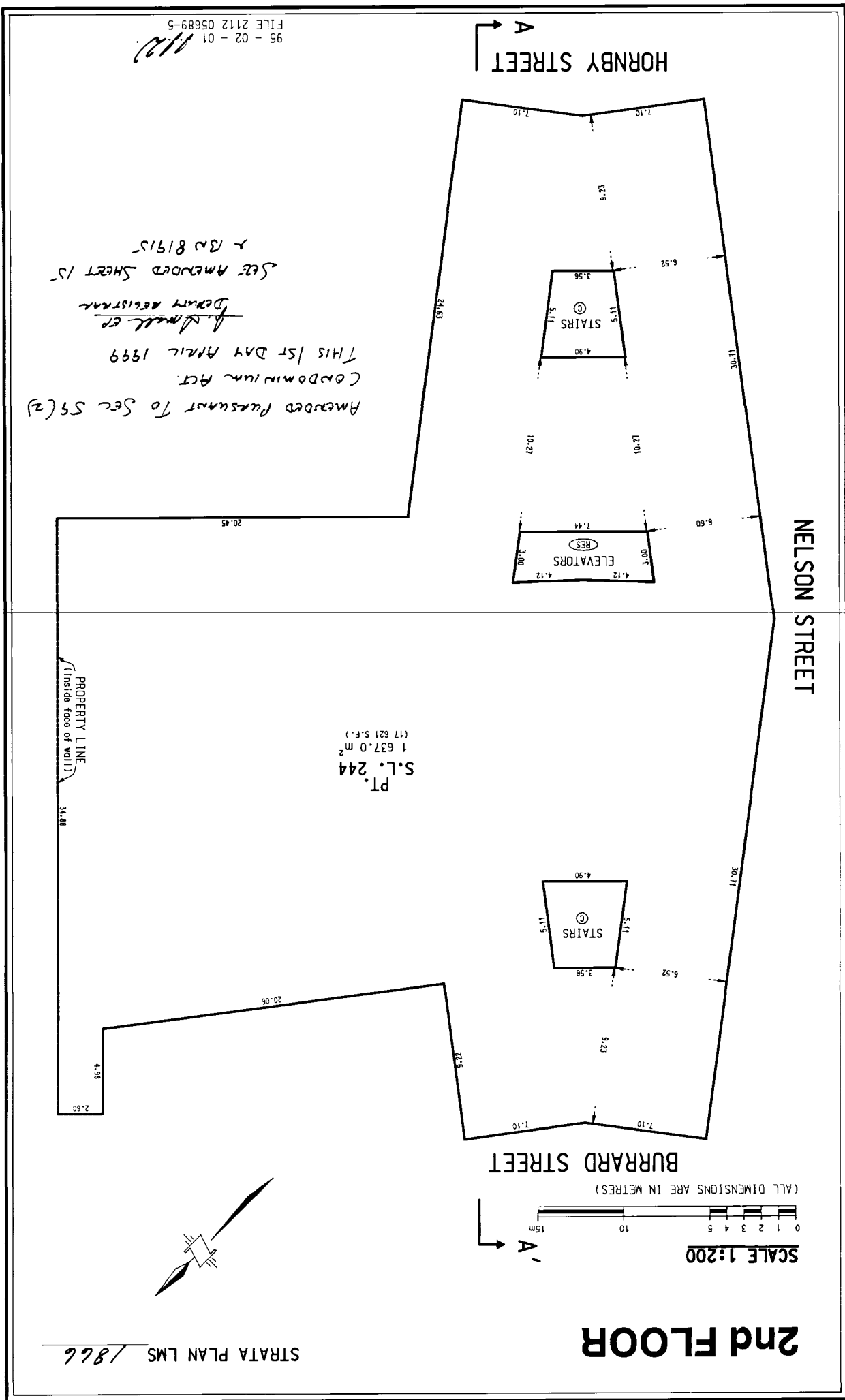

99 - 01 - 06
FILE 2112 05689-25 (REV.3)

S.L. 270	14.9	160	S.F.
S.L. 269	14.9	160	S.F.
S.L. 268	14.9	160	S.F.
S.L. 267	14.9	160	S.F.
S.L. 266	14.9	160	S.F.
S.L. 265	14.9	160	S.F.
S.L. 264	14.9	160	S.F.
S.L. 263	13.2	142	S.F.
S.L. 262	13.2	142	S.F.
S.L. 261	14.9	160	S.F.
S.L. 260	14.9	160	S.F.
S.L. 259	14.9	160	S.F.
S.L. 258	14.9	160	S.F.
S.L. 257	14.9	160	S.F.
S.L. 256	14.9	160	S.F.
S.L. 255	14.9	160	S.F.
S.L. 254	49.6	534	S.F.
S.L. 253	49.6	534	S.F.
S.L. 252	14.8	159	S.F.
S.L. 251	14.9	160	S.F.
S.L. 250	14.9	160	S.F.
S.L. 249	14.9	160	S.F.
S.L. 248	14.9	160	S.F.
S.L. 247	14.9	160	S.F.
S.L. 246	14.3	154	S.F.
S.L. 245	8.6	93	S.F.
S.L. 271	49.6	534	S.F.
S.L. 272	49.6	534	S.F.
S.L. 273	14.9	160	S.F.
S.L. 274	28.1	302	S.F.
S.L. 275	14.9	160	S.F.
S.L. 276	15.2	164	S.F.
S.L. 277	17.4	187	S.F.
S.L. 278	16.6	179	S.F.
S.L. 281	17.6	189	S.F.
S.L. 282	17.0	183	S.F.
S.L. 283	18.2	196	S.F.
S.L. 284	18.3	197	S.F.
S.L. 285	18.3	197	S.F.
S.L. 286	15.3	165	S.F.
S.L. 287	15.5	167	S.F.
S.L. 288	16.5	178	S.F.
S.L. 289	17.8	192	S.F.
S.L. 290	18.7	201	S.F.
S.L. 291	20.0	215	S.F.
S.L. 292	18.9	203	S.F.
S.L. 293	22.8	245	S.F.
S.L. 294	18.2	196	S.F.
S.L. 295	18.2	196	S.F.
S.L. 296	18.2	196	S.F.
S.L. 297	18.2	196	S.F.
S.L. 298	23.9	257	S.F.

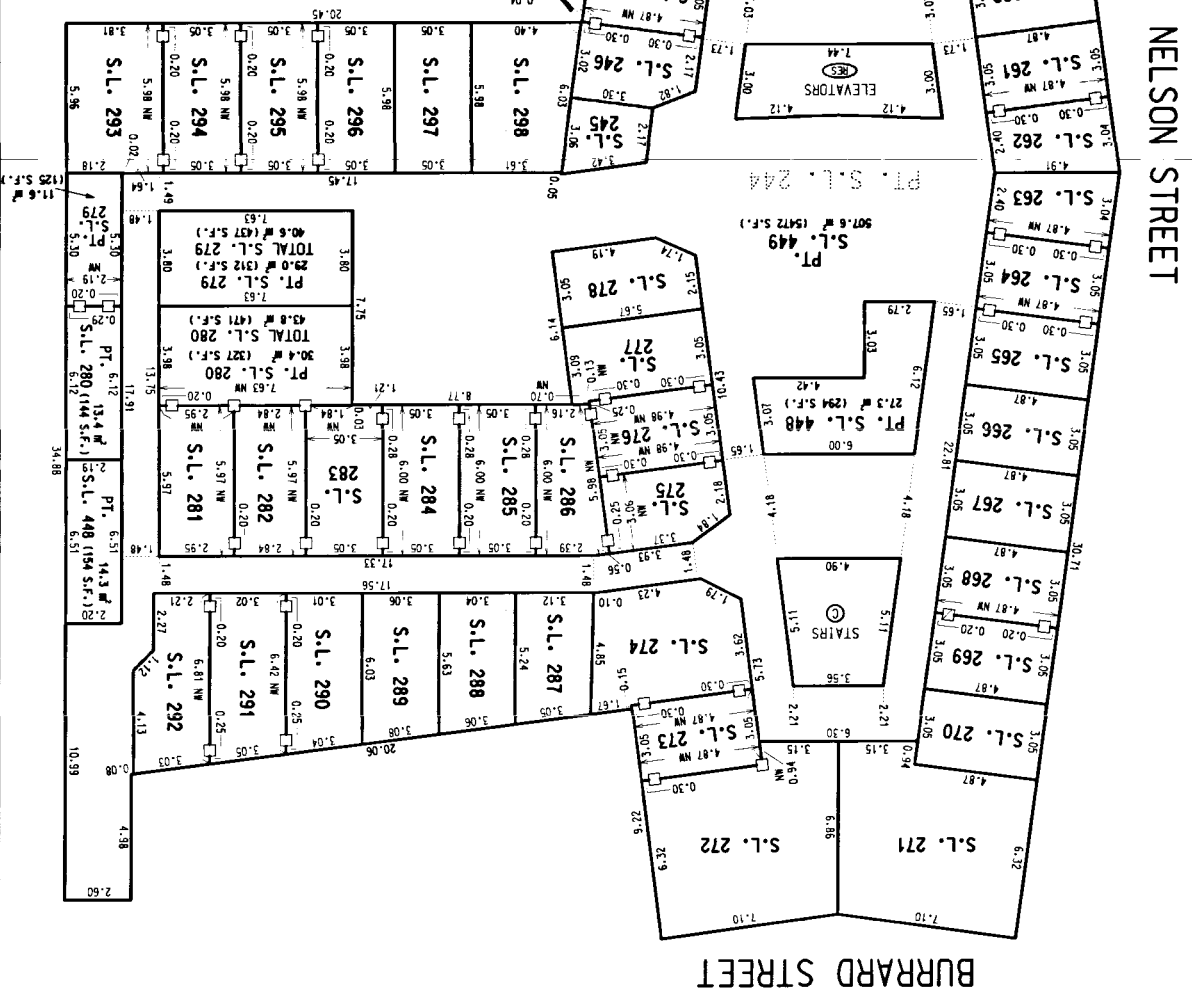

SCALE 1:200
 0 1 2 3 4 5 10 15m
 (ALL DIMENSIONS ARE IN METRES)

2nd FLOOR

RESUBDIVISION OF STRATA LOT 244

STRATA PLAN LMS1866

3rd FLOOR

STRATA PLAN LMS 1866

SCALE 1:200

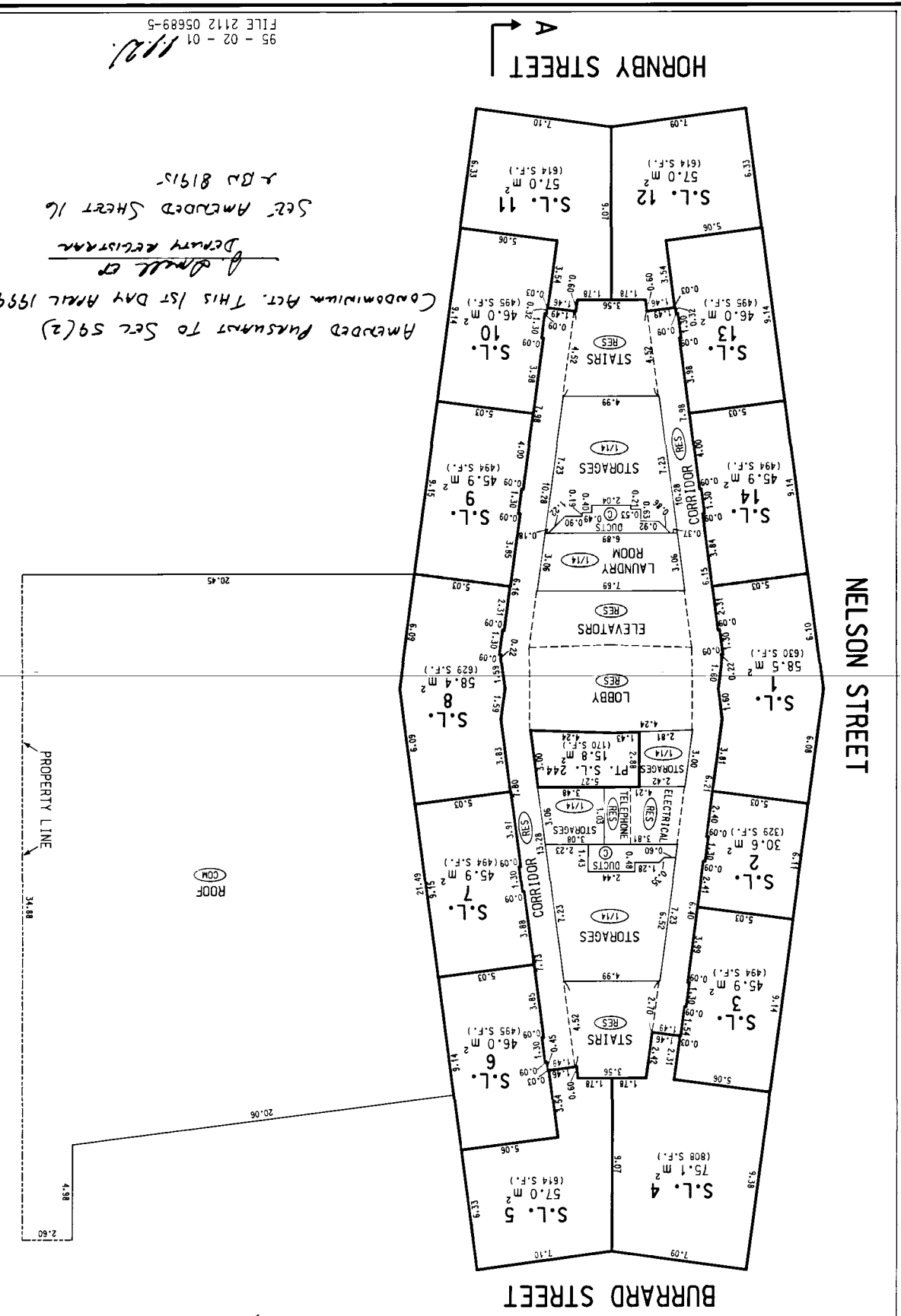
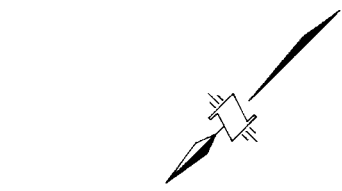
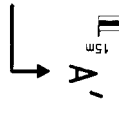
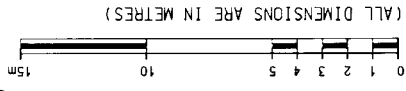

Amended Pursuant to Sec 59(2)
 Condominium Act. THIS IS DAY APRIL 1999
 of ~~Bill of~~
 DEPUTY REGISTRAR
 SET AMENDED SHEET 16
 2-BD 81915

95 - 02 - 01
 FILE 2112 05689-5
 1/22



STRATA PLAN LMS1866

RESUBDIVISION OF STRATA LOT 244

3rd FLOOR

SCALE 1:200

(ALL DIMENSIONS ARE IN METRES)

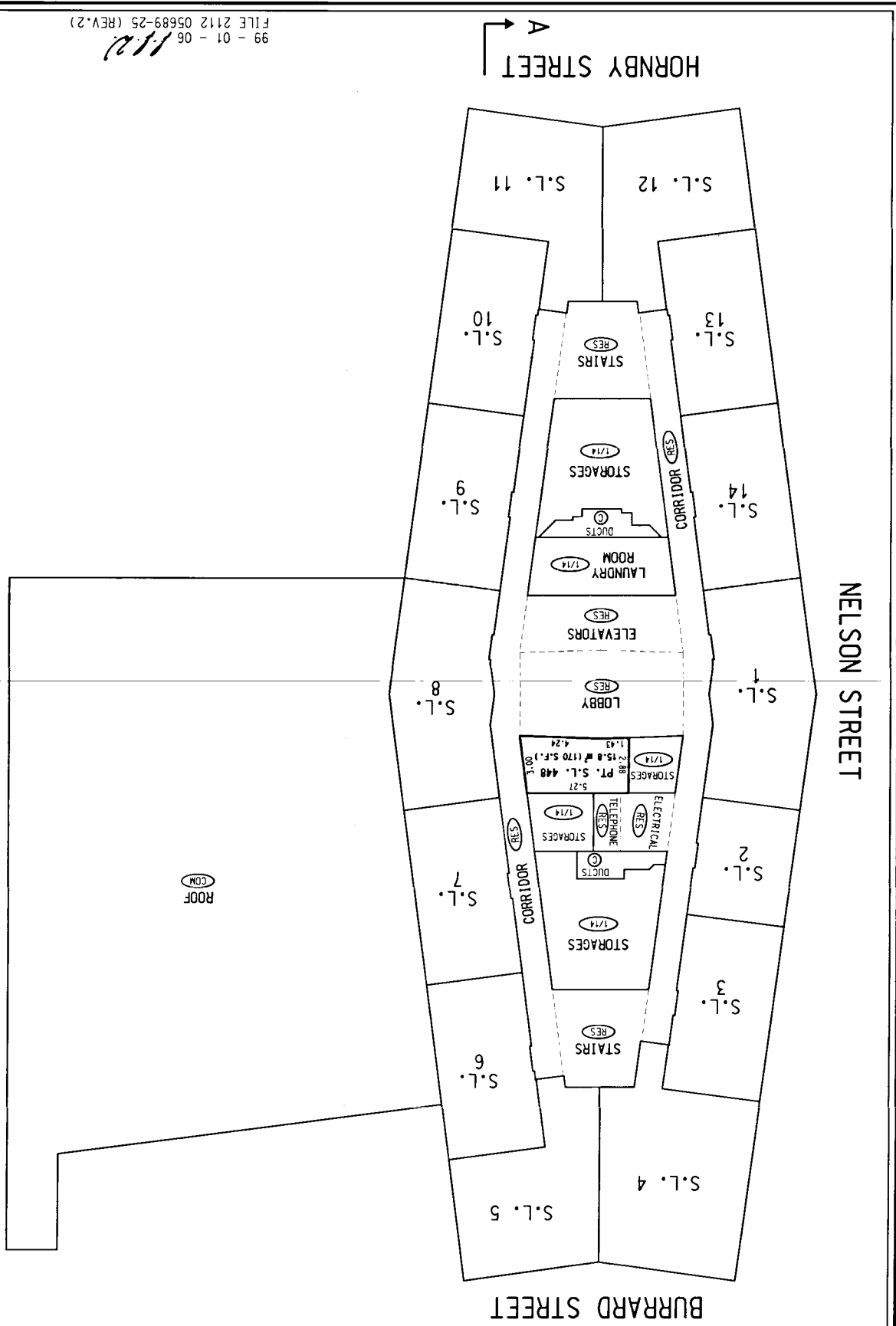
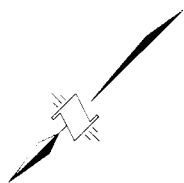
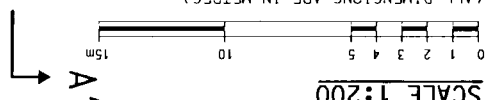

99 - 01 - 06
FILE 2112 05689-25 (REV.2)

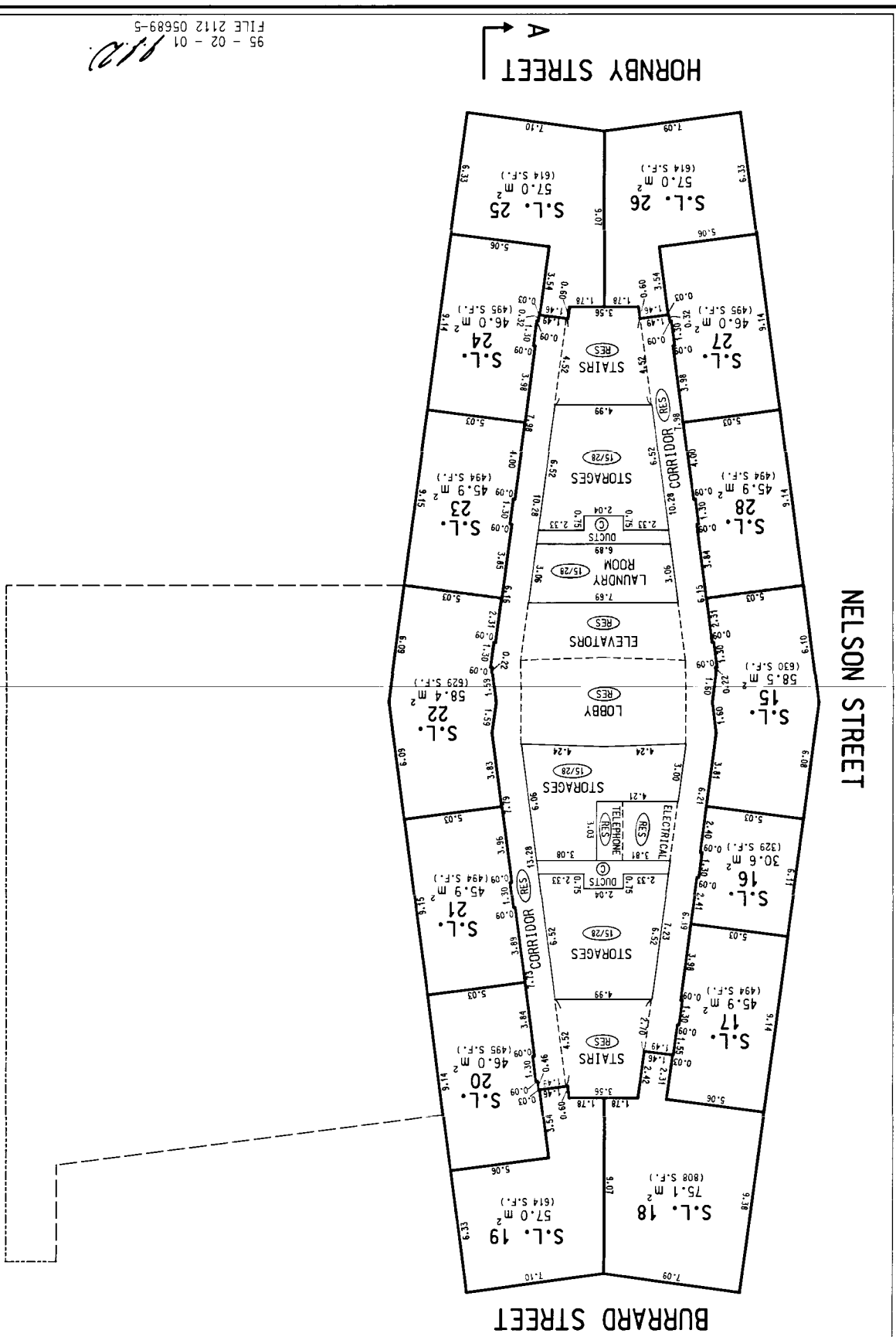

95 - 02 - 01
 FILE 2112 05689-5
110

NELSON STREET

BURRARD STREET

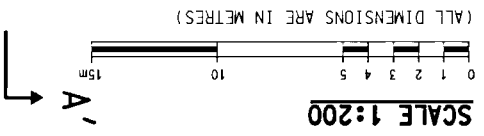

4th FLOOR

STRATA PLAN LMS / 1866

5th FLOOR

STRATA PLAN LMS / 1866

SCALE 1:200

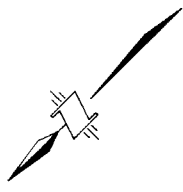
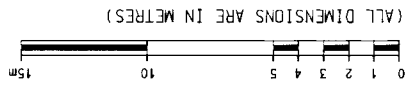

BURRARD STREET

NELSON STREET

HORNBY STREET

95 - 02 - 01
FILE 2112 05689-5

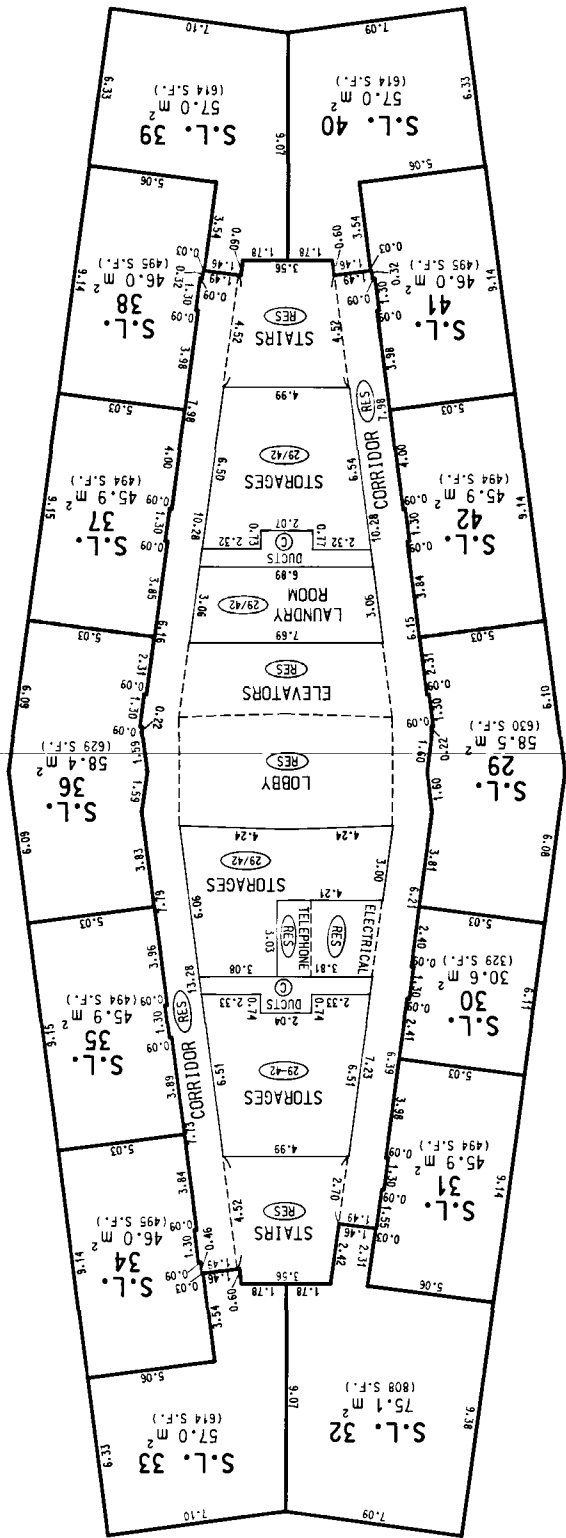



STRATA PLAN LMS 1866

6th FLOOR

SCALE 1:200

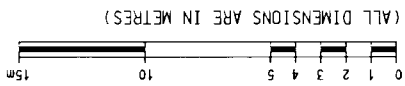

(ALL DIMENSIONS ARE IN METRES)

BURRARD STREET

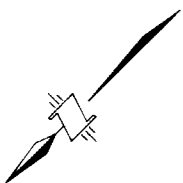

NELSON STREET

HORNBY STREET

95 - 02 - 01
FILE 2112 05689-5

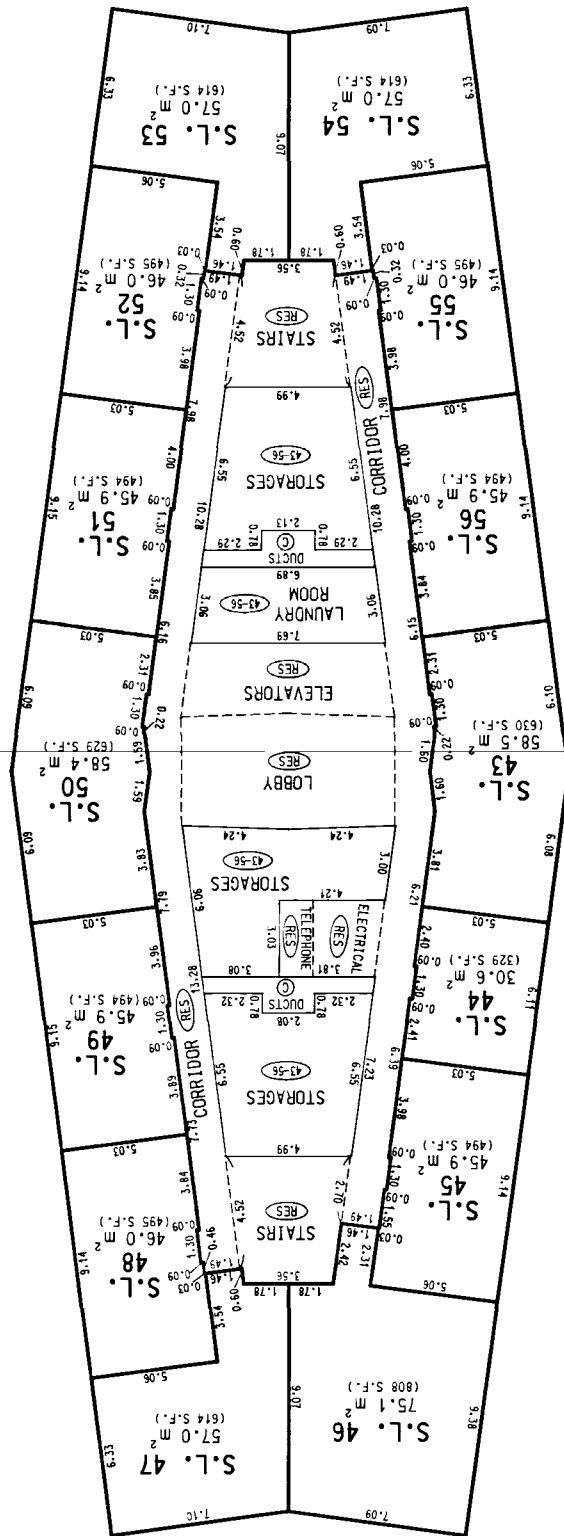

FILED LMLMS1866 RCVD:1998-02-05 PRINT: 2008-08-26-16:00:50.728901

7th FLOOR

STRATA PLAN LMS 1866

SCALE 1:200

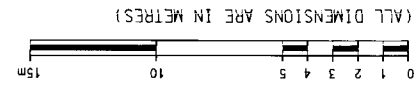

(ALL DIMENSIONS ARE IN METRES)

BURRARD STREET



NELSON STREET

HORNBY STREET

95 - 02 - 01
FILE 2112 05689-5
110

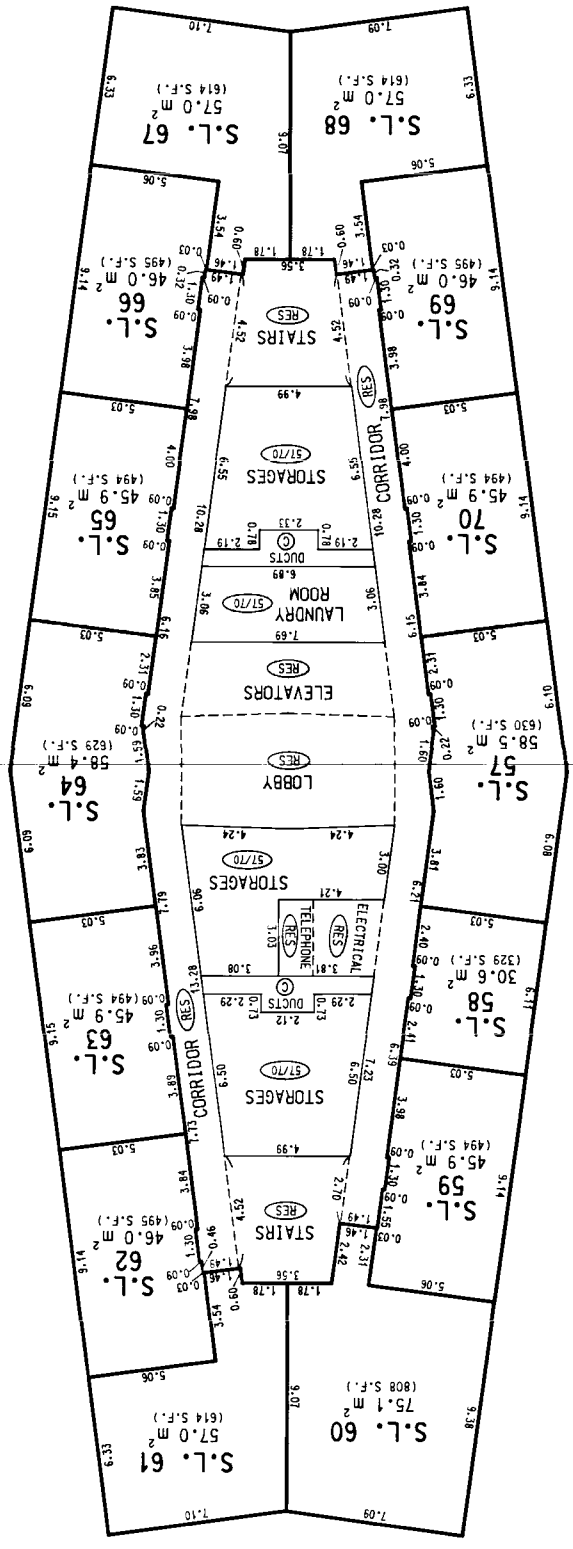



95 - 02 - 01
FILE 2112 05689-5
110

HORNBY STREET

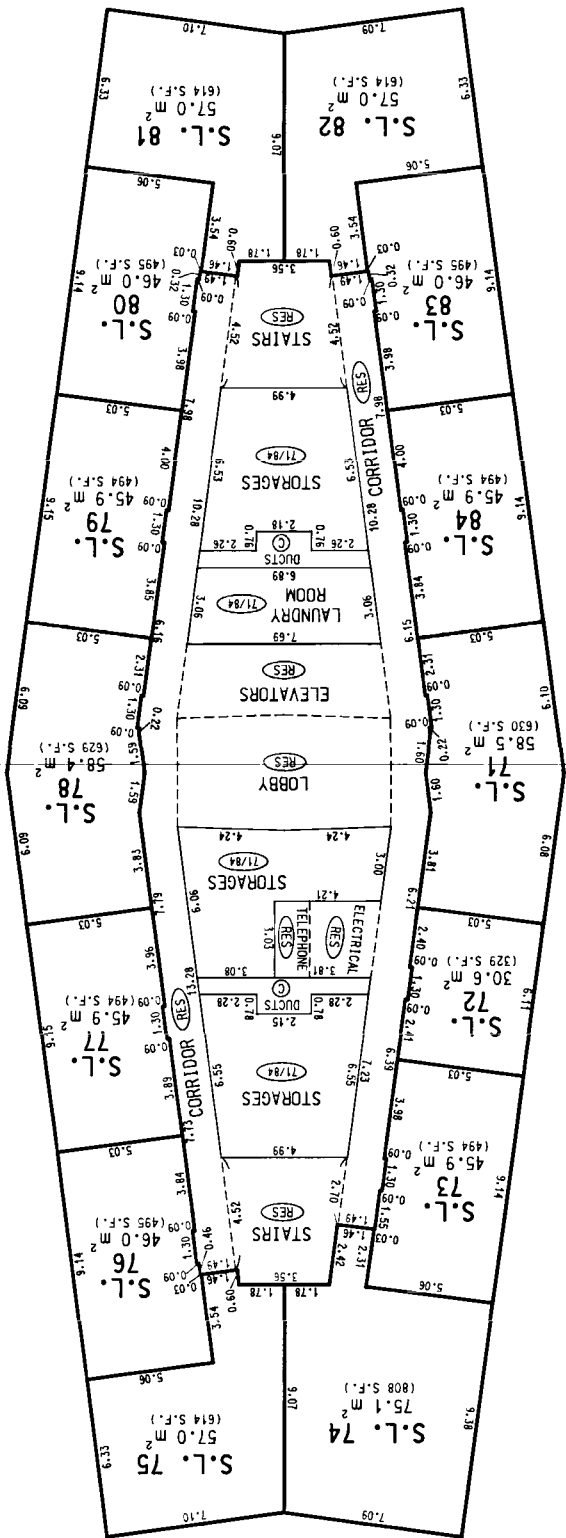

NELSON STREET

BURRARD STREET

(ALL DIMENSIONS ARE IN METRES)

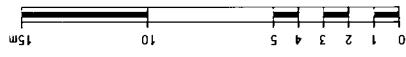

SCALE 1:200

8th FLOOR

STRATA PLAN LMS 1866

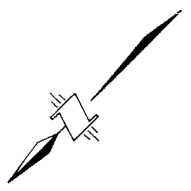



STRATA PLAN LMS 1866

9th FLOOR

SCALE 1:200

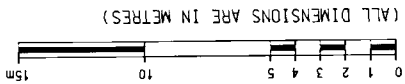

(ALL DIMENSIONS ARE IN METRES)

BURRARD STREET

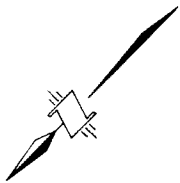

NELSON STREET

HORNBY STREET

95 - 02 - 01
FILE 2112 05689-5

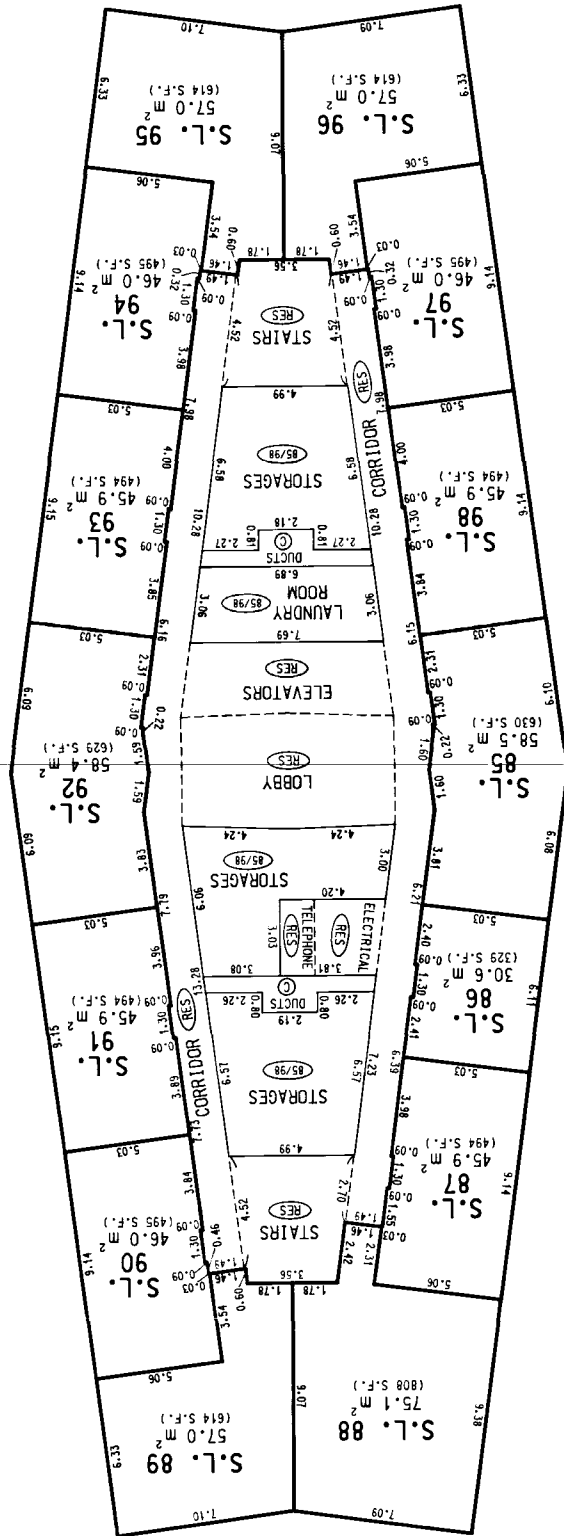



STRATA PLAN LMS 1866

10th FLOOR

SCALE 1:200

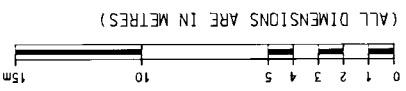

(ALL DIMENSIONS ARE IN METRES)

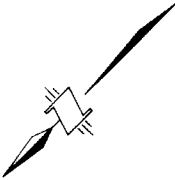

BURRARD STREET

A'

NELSON STREET

HORNBY STREET

95 - 02 - 01
FILE 2112 05689-5

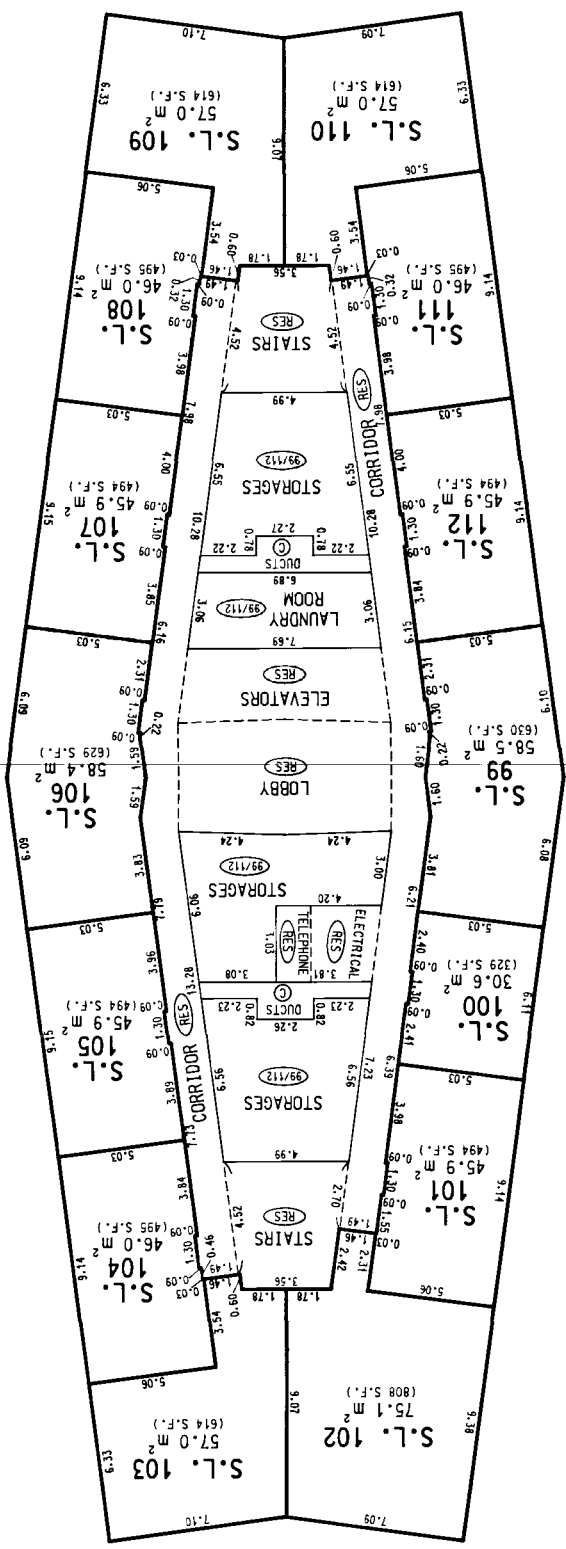



STRATA PLAN LMS 1866

11th FLOOR

SCALE 1:200

(ALL DIMENSIONS ARE IN METRES)

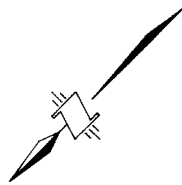

BURRARD STREET



NELSON STREET

HORNBY STREET

95 - 02 - 01
FILE 2112 05689-5

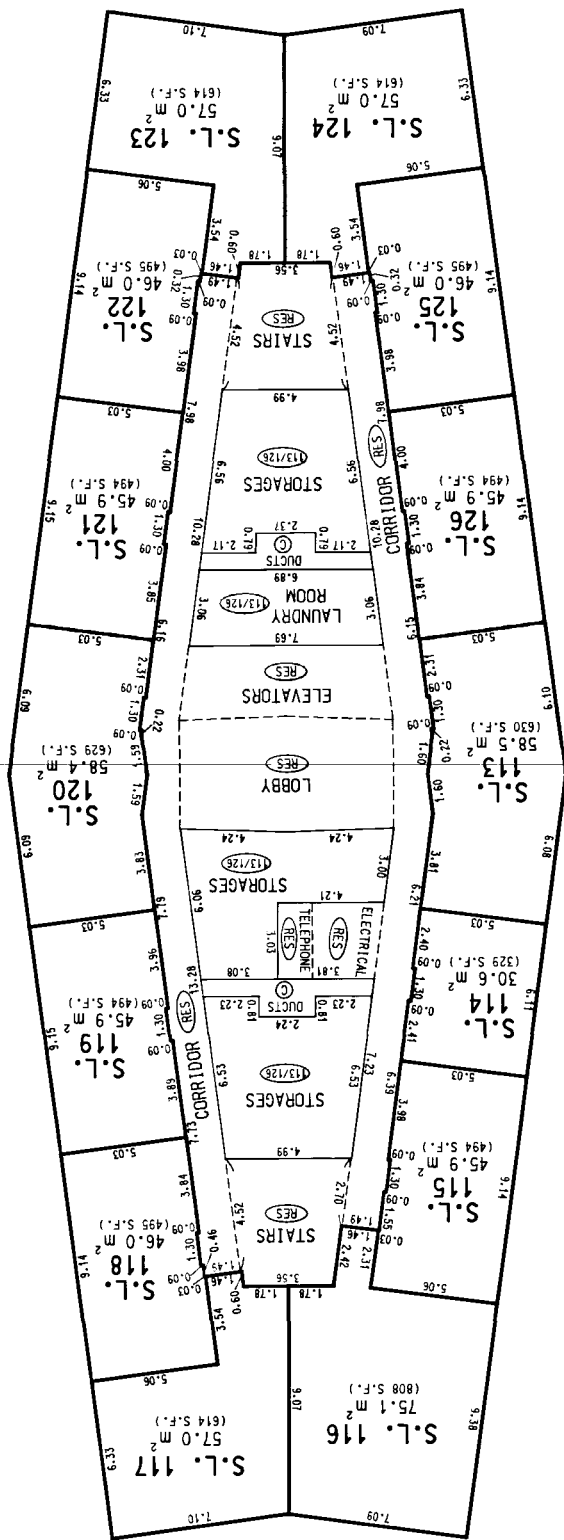

12th FLOOR

STRATA PLAN LMS 1866

SCALE 1:200

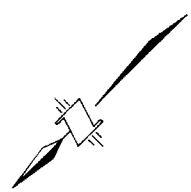
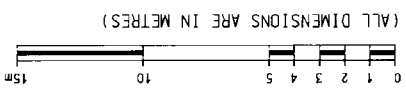

BURRARD STREET

HORNBY STREET

NELSON STREET

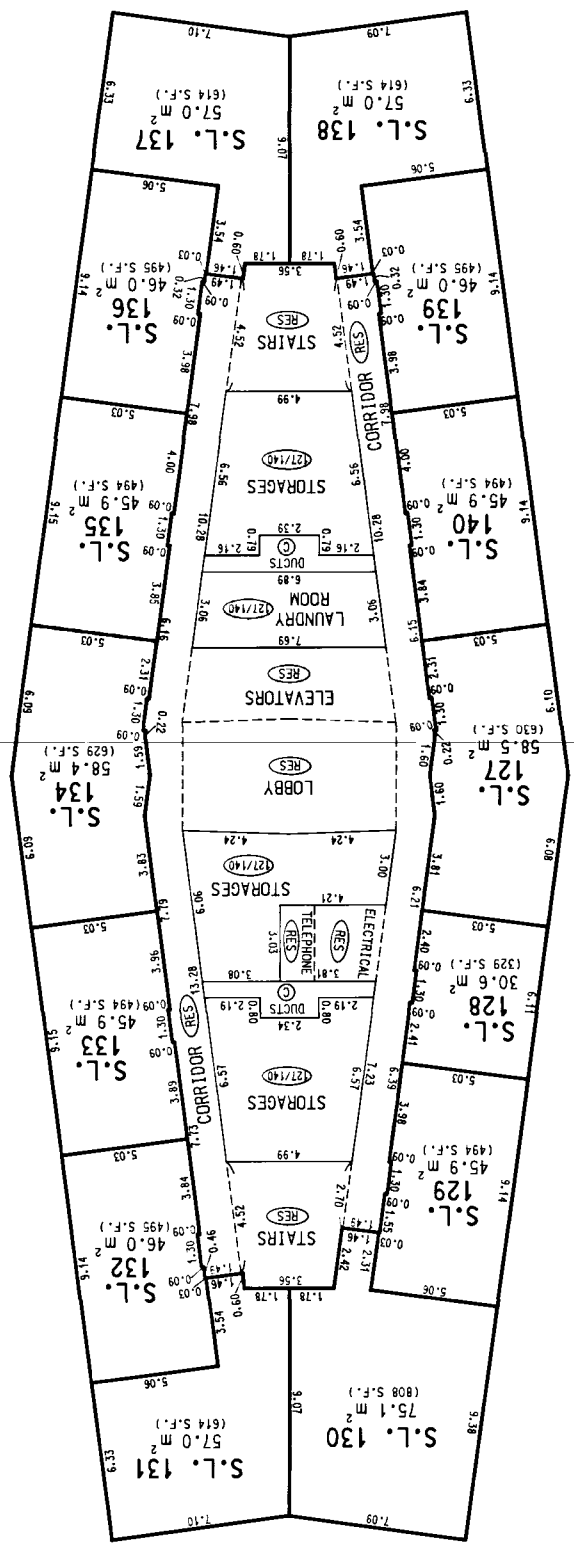

95 - 02 - 01
FILE 2112 05689-5

13th FLOOR

STRATA PLAN LMS 1866

SCALE 1:200

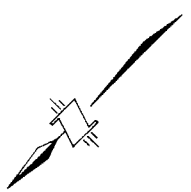
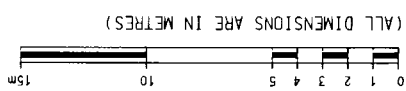

BURRARD STREET

NELSON STREET

HORNBY STREET

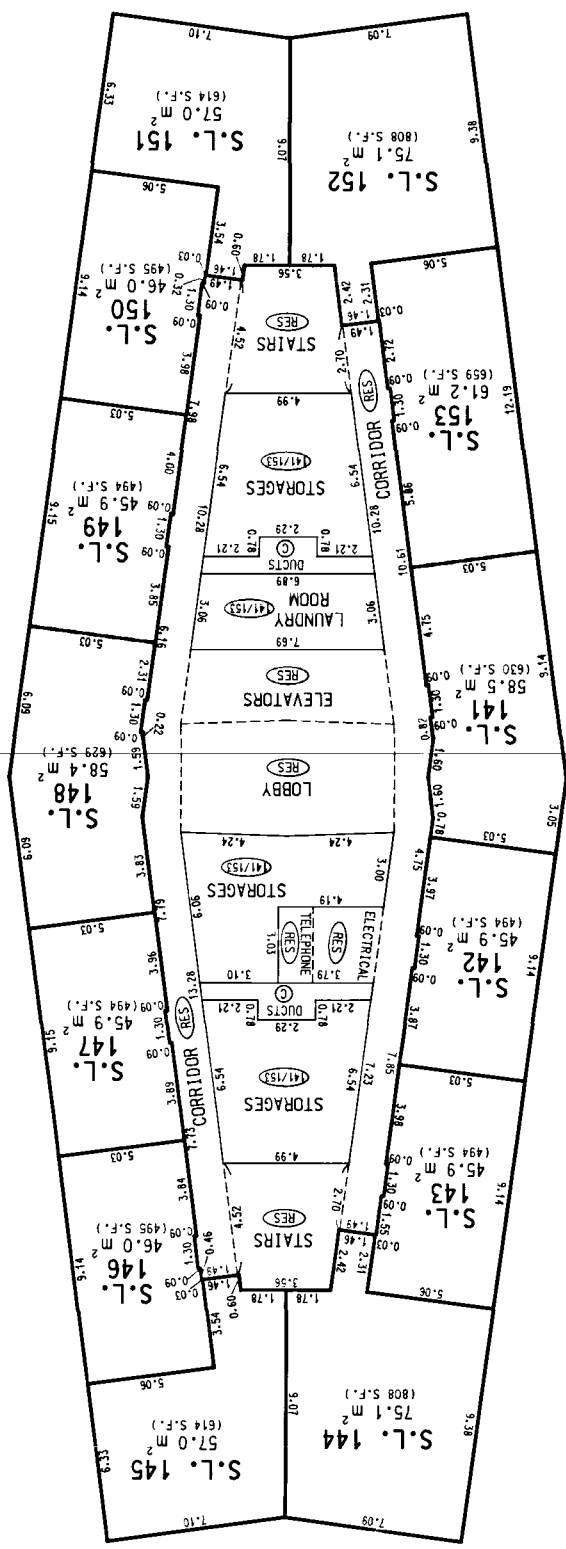

95 - 02 - 01
FILE 2112 05689-5

STRATA PLAN LMS / 866

14th FLOOR

SCALE 1:200

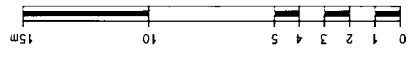

(ALL DIMENSIONS ARE IN METRES)

BURRARD STREET

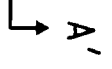

NELSON STREET

HORNBY STREET

95 - 02 - 01
FILE 2112 05689-5

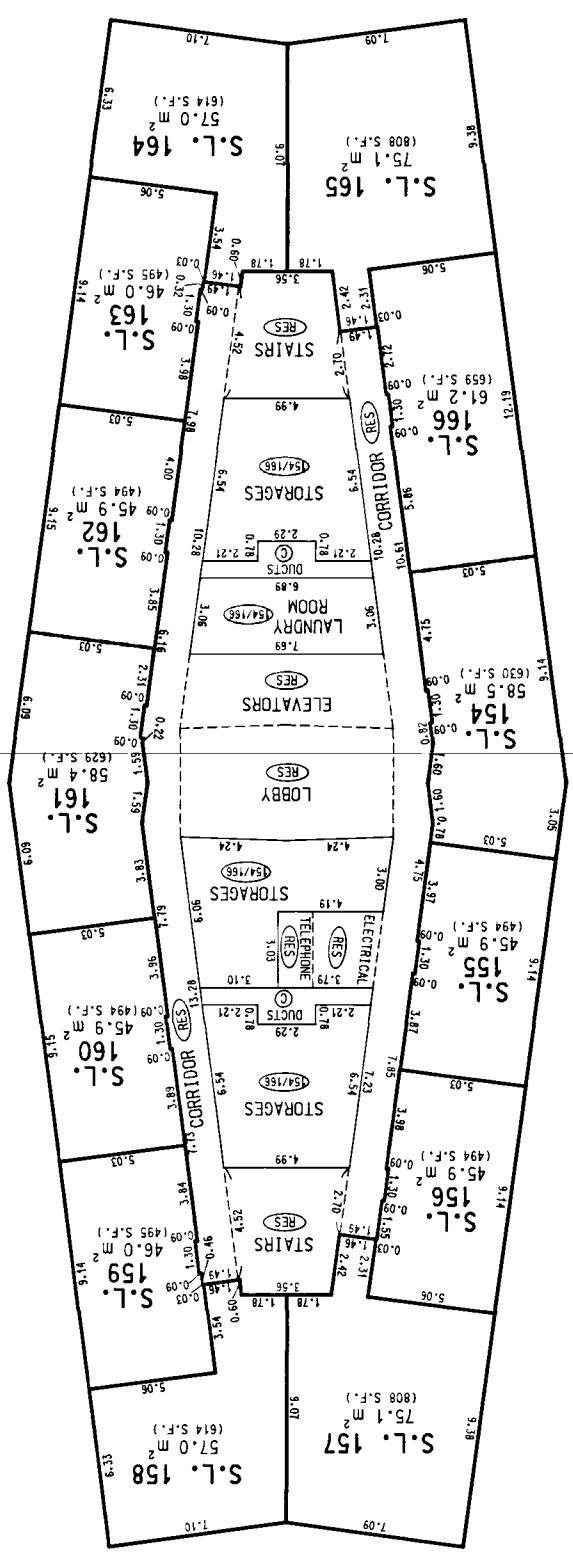

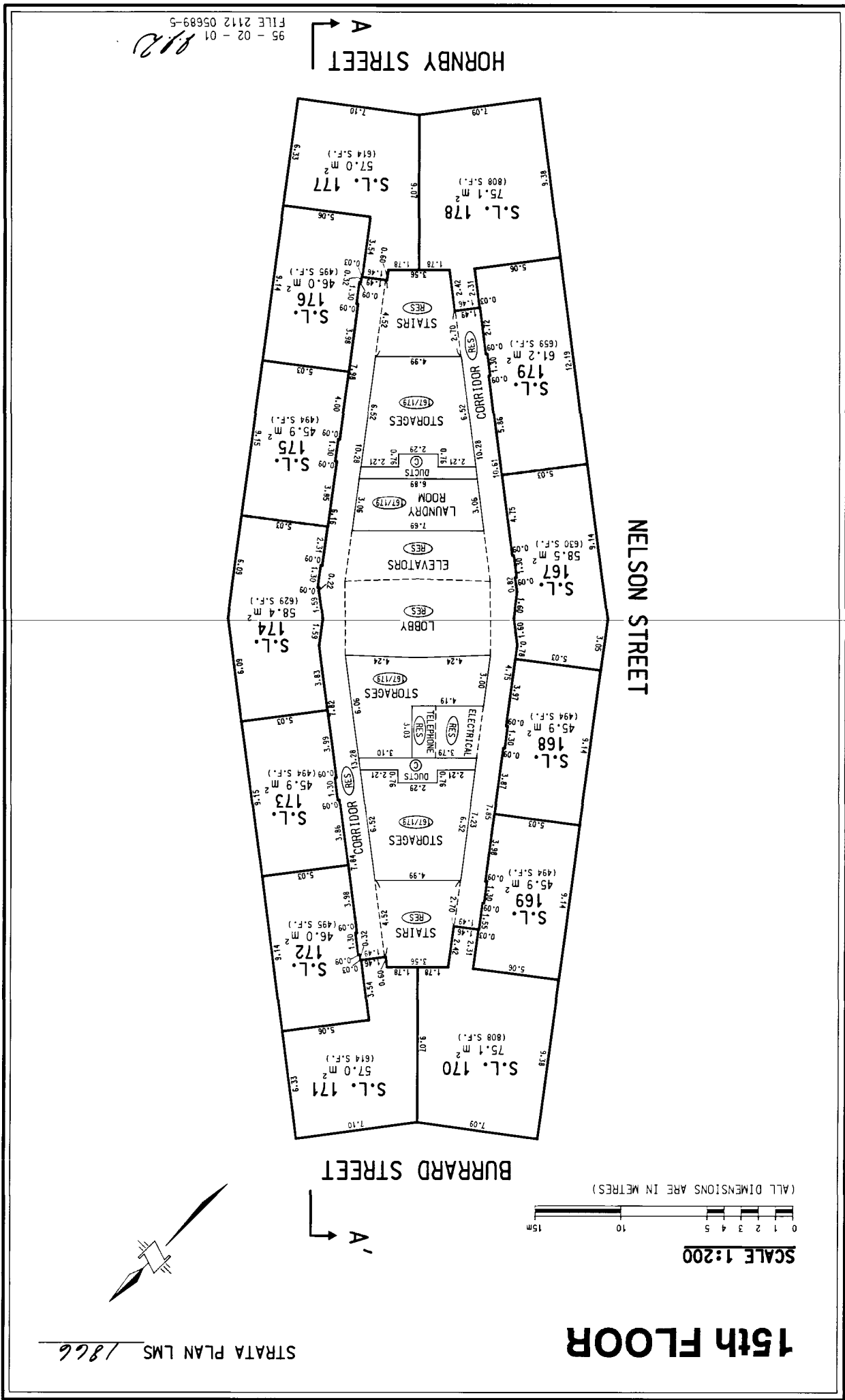

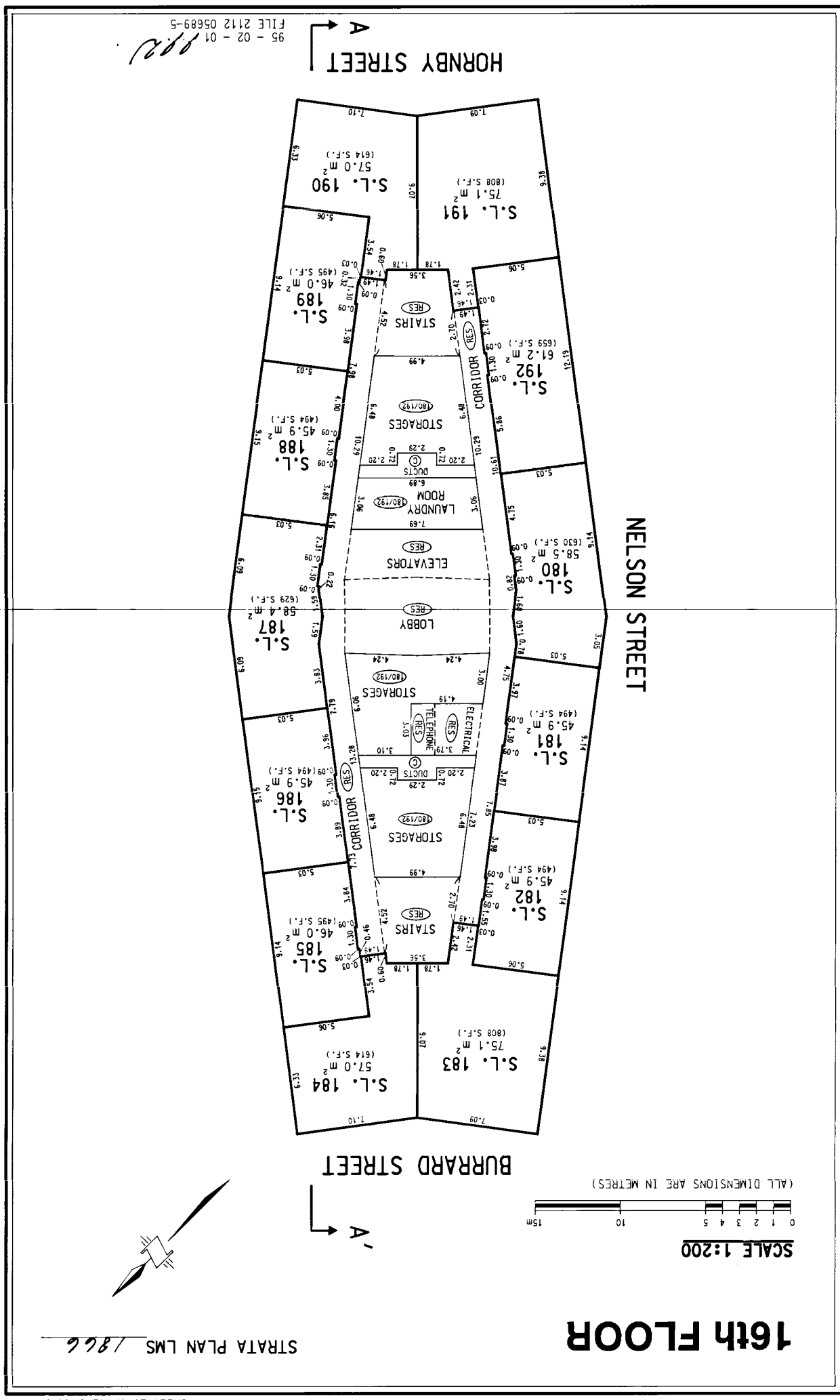

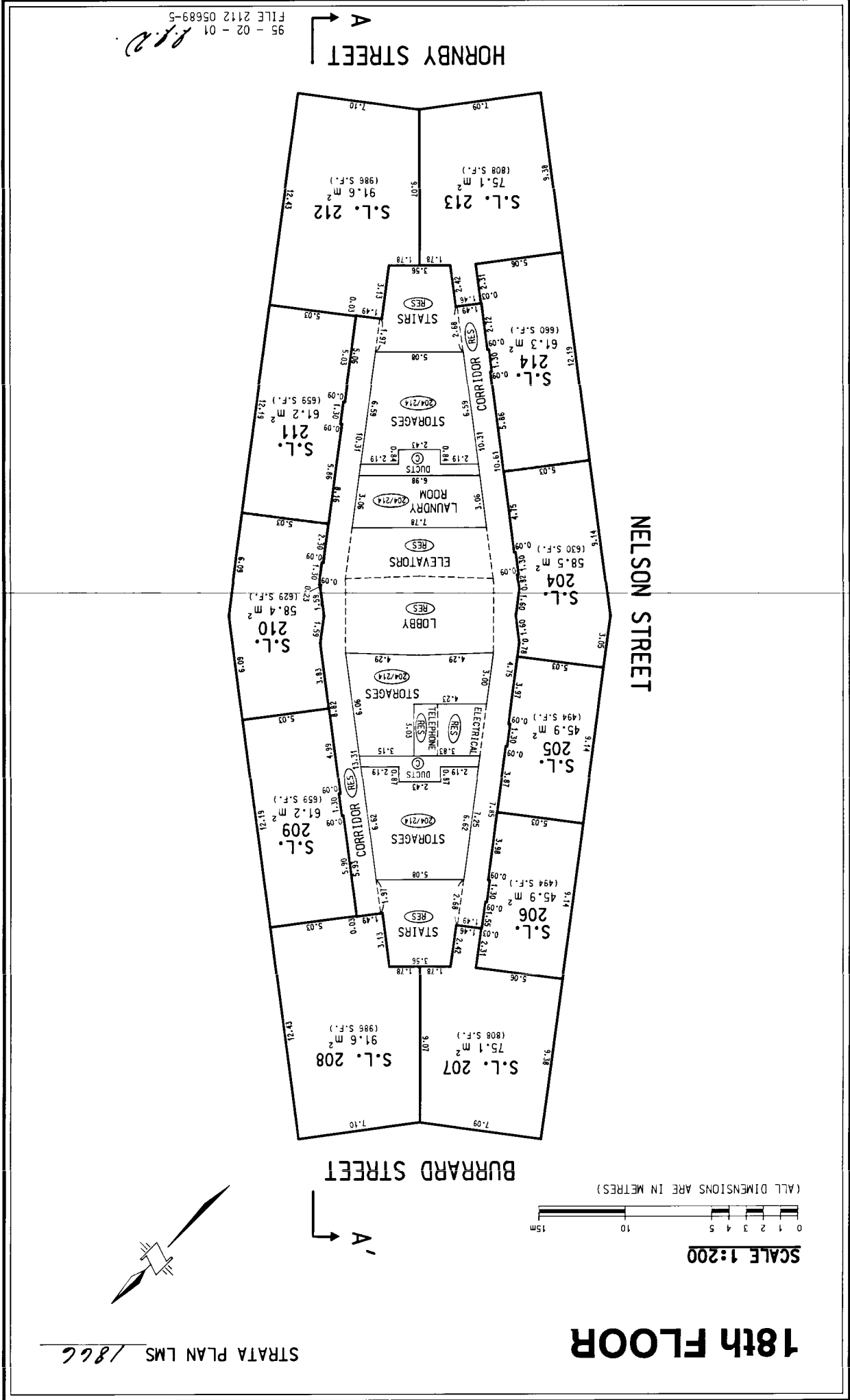



95 - 02 - 01
FILE 2112 05689-5
112

HORNBY STREET

NELSON STREET

BURRARD STREET

19th FLOOR

STRATA PLAN LMS 1866

(ALL DIMENSIONS ARE IN METRES)

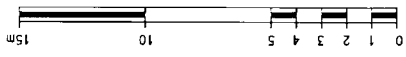

SCALE 1:200

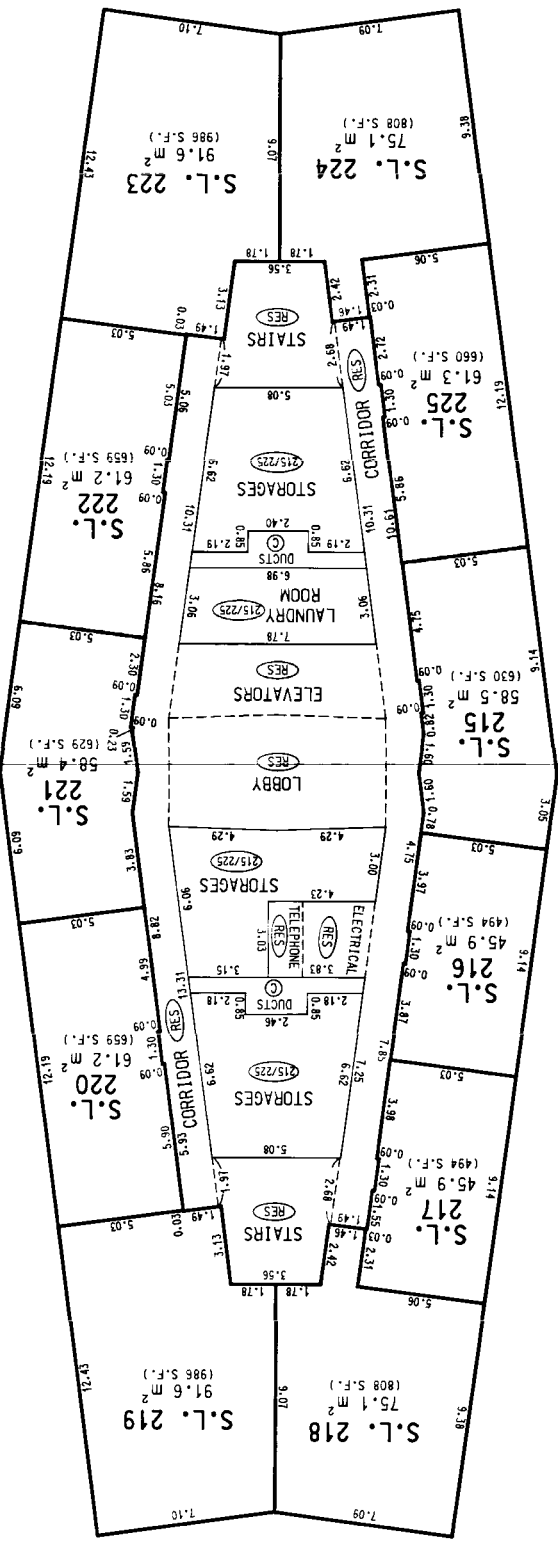
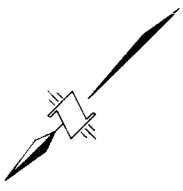

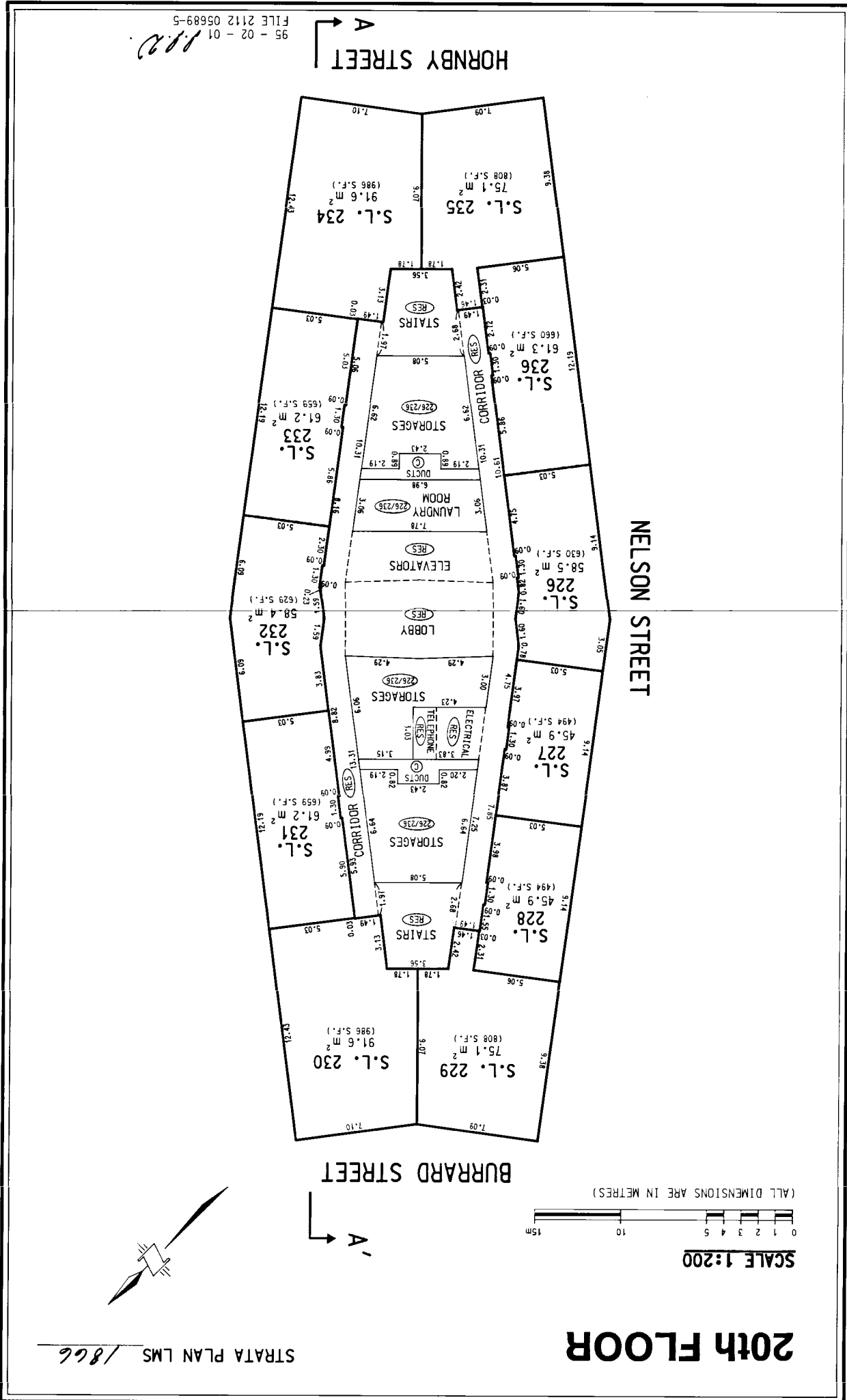

STRATA PLAN LMS 1866

20th FLOOR

SCALE 1:200

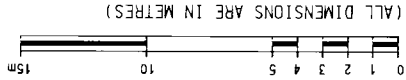

(ALL DIMENSIONS ARE IN METRES)

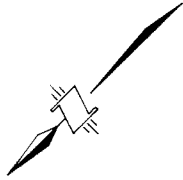

BURRARD STREET

A-A

NELSON STREET

HORNBY STREET

95-02-01
FILE 2112 05689-5

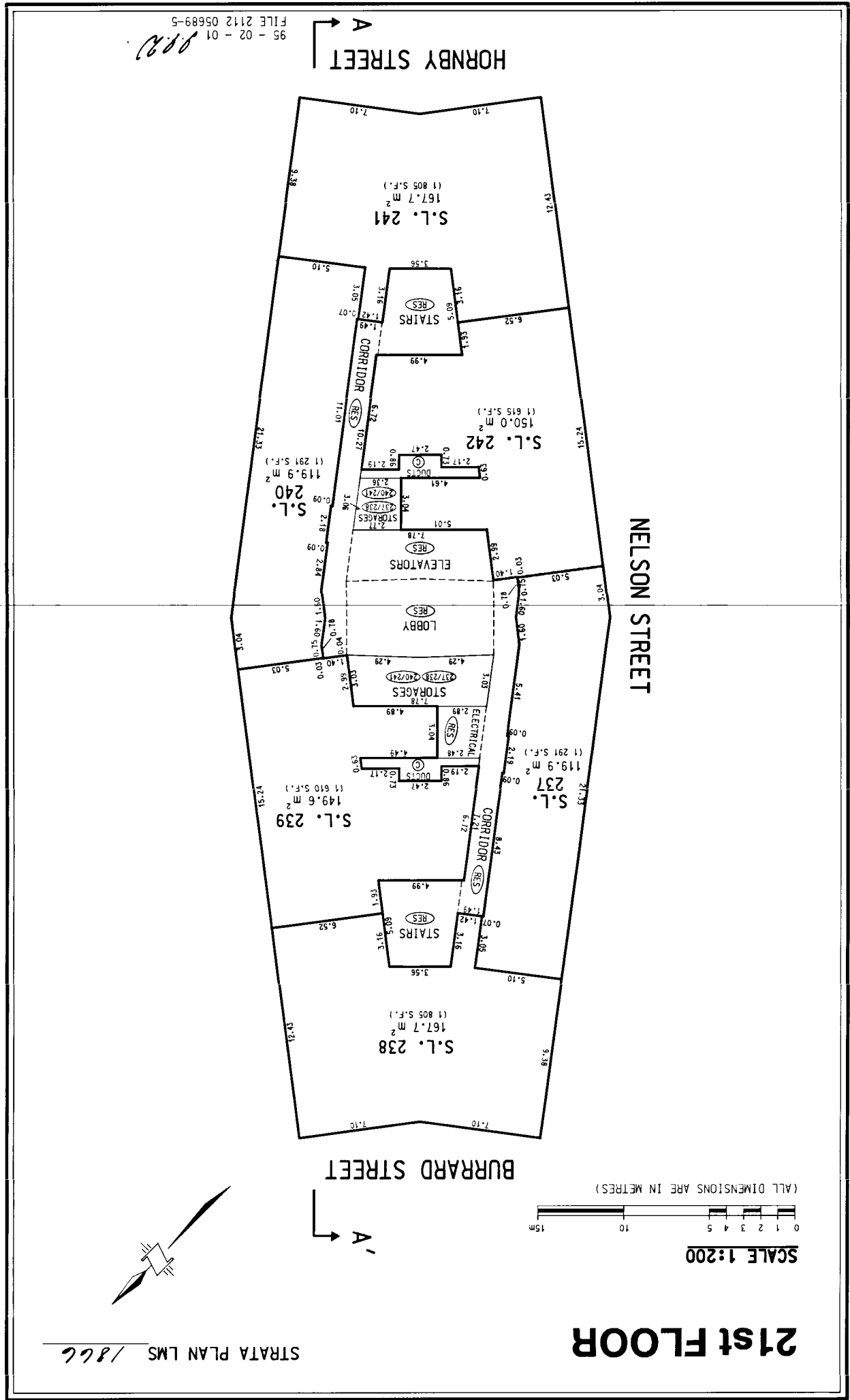

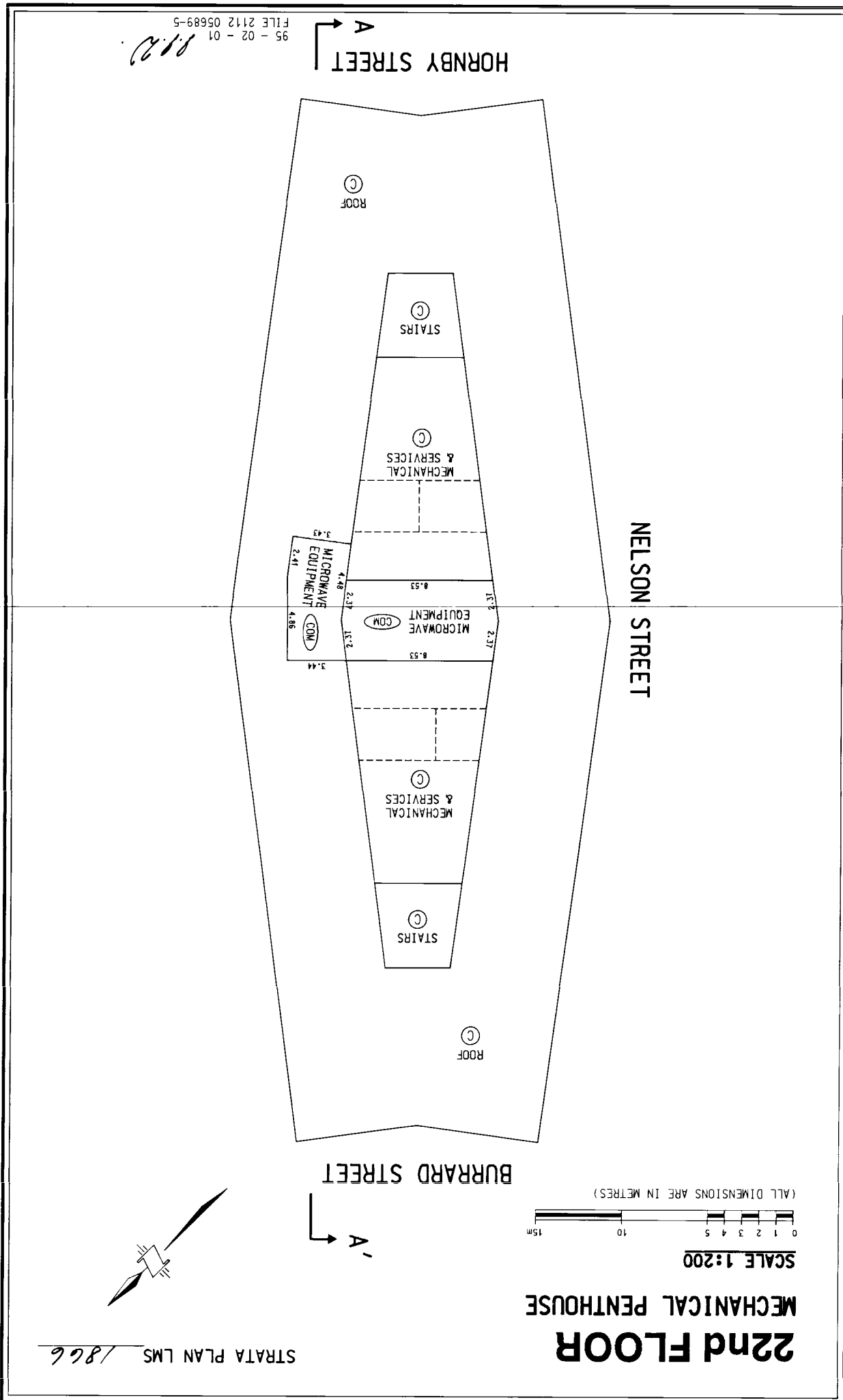

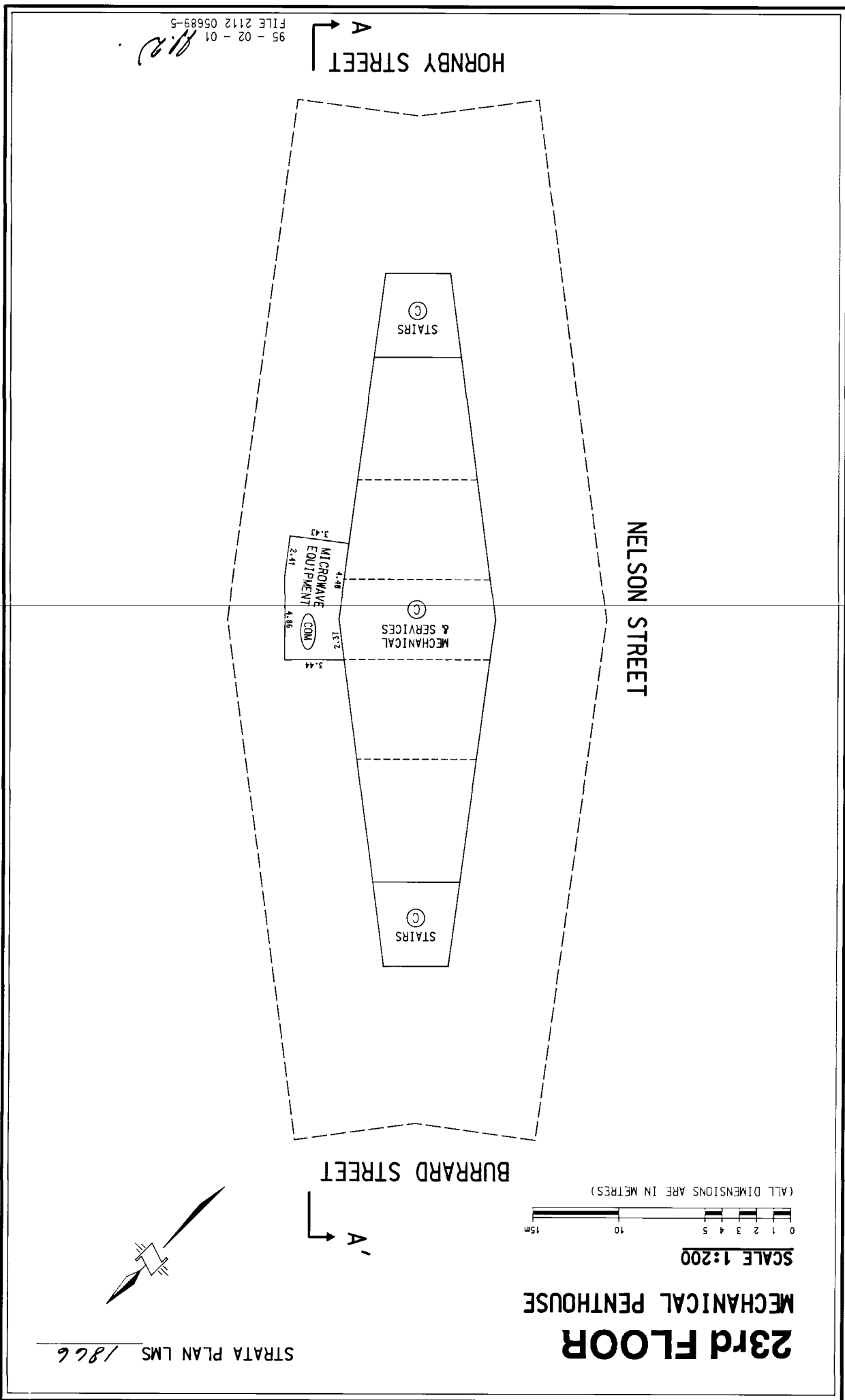

STRATA PLAN LMS 1866

23rd FLOOR
MECHANICAL PENTHOUSE
SCALE 1:200
(ALL DIMENSIONS ARE IN METRES)

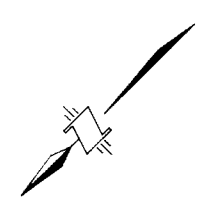

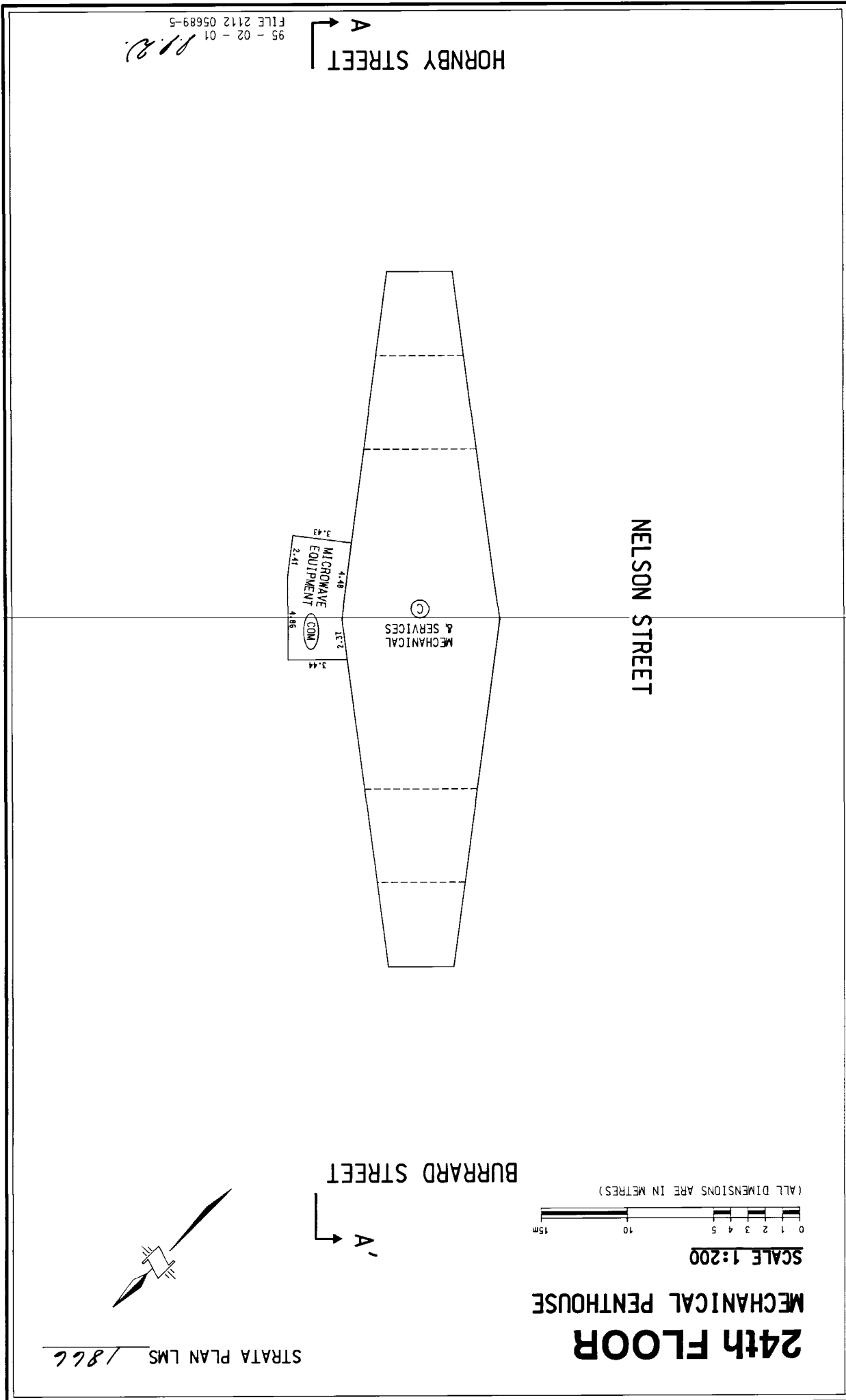

95 - 02 - 01
FILE 2112 05689-5
P.P.

STRATA PLAN LMS 1866

SCALE 1:200
(ALL DIMENSIONS ARE IN METRES)

MECHANICAL PENTHOUSE
24th FLOOR

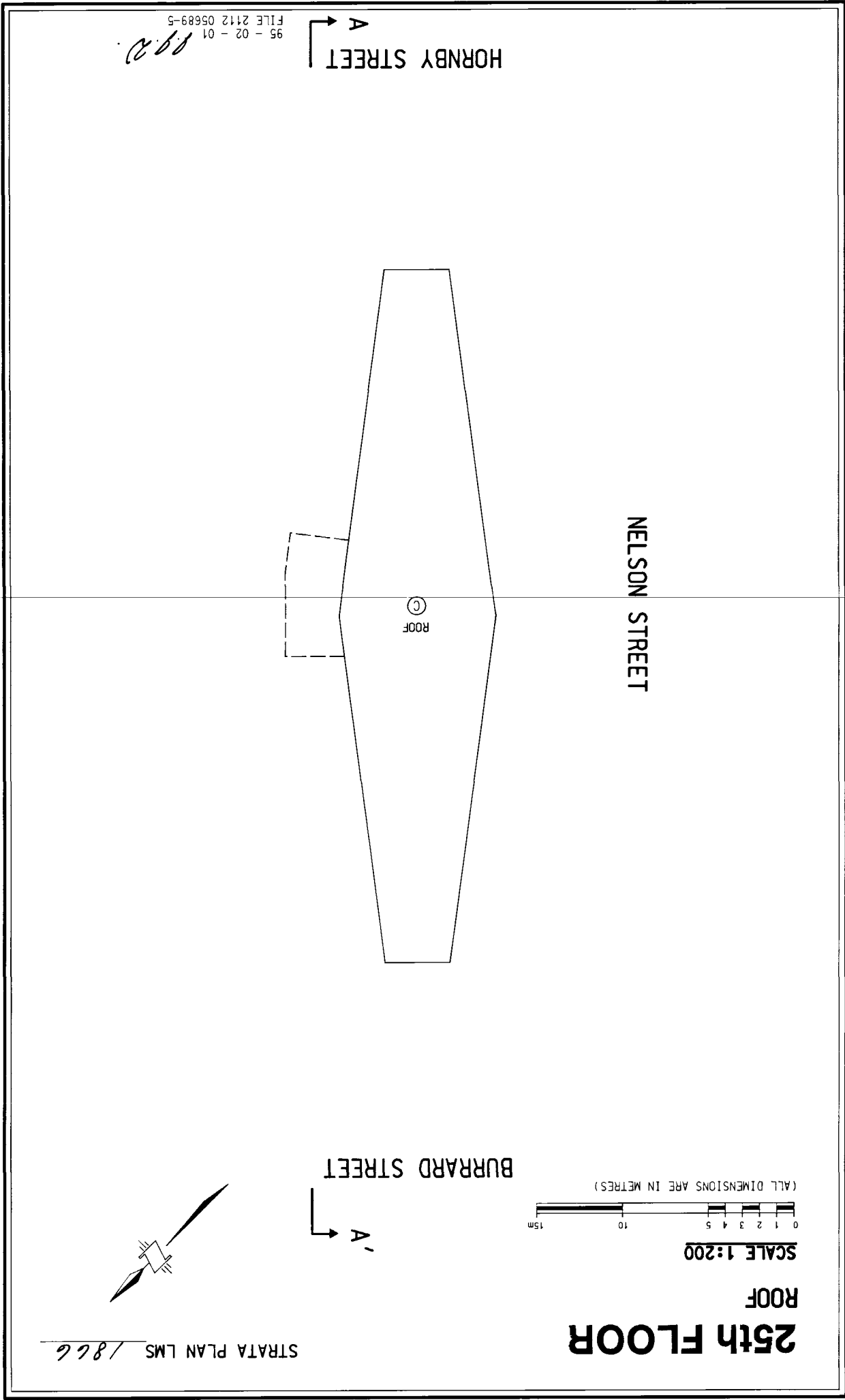

STRATA PLAN LMS 1866

25th FLOOR ROOF

SCALE 1:200

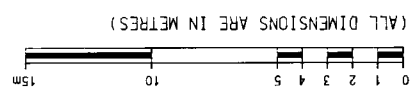

BURRARD STREET

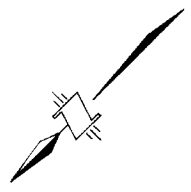

NELSON STREET

HORNBY STREET

95 - 02 - 01
 FILE 2112 05689-5
[Signature]



Search ALTOS2 or BC Online for Current Information. BC Reg. 76/95

STRATA PLAN LMS 1866

W. O'Shea

LINDA J. O'SHEA, Registrar
of Titles and Trusts

DEALINGS AFFECTING THE COMMON PROPERTY

REGISTRATION		DOCUMENT	
NUMBER	DATE	DATE	NATURE AND PARTICULARS
			HERETO IS ANNEXED EASEMENT GC99039 OVER PART OF LOT 2 BLOCK 70 PLAN 9564 ON EXPLANATORY PLAN 19613
265151M	19.02.1958		EASEMENT AND INDEMNITY AGREEMENT CITY OF VANCOUVER INTER ALIA
GC98964	31.07.1989		STATUTORY RIGHT OF WAY BRITISH COLUMBIA HYDRO AND POWER AUTHORITY PART IN SRW PLAN 19607 INTER ALIA
GC98965	31.07.1989		COVENANT BRITISH COLUMBIA HYDRO AND POWER AUTHORITY L.T.A. SECTION 215 INTER ALIA
GC98968	31.07.1989		STATUTORY RIGHT OF WAY BRITISH COLUMBIA HYDRO AND POWER AUTHORITY PART IN EXPLANATORY PLAN 19609 INTER ALIA
GC98969	31.07.1989		EASEMENT PART IN EXPLANATORY PLAN 19609 APPURTENANT TO LOT 2 BLOCK 70 PLAN 9564 INTER ALIA
GC98970	31.07.1989		COVENANT BRITISH COLUMBIA HYDRO AND POWER AUTHORITY L.T.A. SECTION 215 INTER ALIA
GC98971	31.07.1989		RESTRICTIVE COVENANT APPURTENANT TO LOT 2 BLOCK 70 PLAN 9564 INTER ALIA
GC98972	31.07.1989		STATUTORY RIGHT OF WAY BRITISH COLUMBIA HYDRO AND POWER AUTHORITY PART IN EXPLANATORY PLAN 19610 INTER ALIA
GC98973	31.07.1989		EASEMENT PART IN EXPLANATORY PLAN 19610 APPURTENANT TO LOT 2 BLOCK 70 PLAN 9564 INTER ALIA

FILED
LMS1866
RCVD:1998-02-05
PRINT: 2008-08-26-16:00:50.728901

