

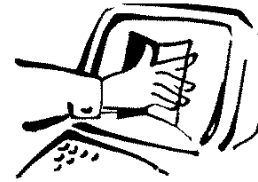

BC OnLine



BC OnLine Land Title Internet Service
Provided in co-operation with
Land Title and Survey Authority

LTSA - DOCUMENT RETRIEVAL		REQUESTED: 2008-02-25 08:46	
CLIENT NAME:	SHERI GOLDMAN		
ADDRESS:	200 - 5511 WEST BOULEVARD VANCOUVER BC V6J 3W6		
PICK-UP INSTRUCTIONS:			
USER ID:	PA62986	APPLICATION NO.:	LMS3903 LM PAGES: 125
ACCOUNT NO.:	631654	FOLIO NO.:	
REFERENCE NO.:	E24006		
REMARKS:			

BC OnLine Land Title Fax Service

Help Desk Victoria (250) 953-8200
 In B.C. 1-800-663-6102
 Administration Office ... (250) 953-8250
 Fax Number (250) 953-8222

Persons who need to rely on a plan for legal purposes must examine the official version at the Land Title Office in which the plan is deposited. However, plans with plan numbers beginning with the letters EPP or EPS are electronic plans which constitute the official version.

The bylaw and common property sheets attached to strata plans have been repealed. Information regarding the bylaws and/or dealings affecting the common property of strata plans must be obtained from the general index and/or common property index on ALTOS. Refer to the BC OnLine user guide for access information.

**STRATA PLAN OF
LOT 279 FALSE CREEK
NEW WESTMINSTER DISTRICT
REFERENCE PLAN LMP 42142**

B.C.G.S. 926.025



INTEGRATED SURVEY AREA NO. 31 (VANCOUVER)
THIS PLAN SHOWS GROUND LEVEL MEASURED DISTANCES. PRIOR TO COMPUTATION OF U.T.M. CO-ORDINATES, MULTIPLE BY COMBINED FACTOR 0.999900 (CSRS V40 83)

CIVIC ADDRESS:
THE AQUARIUS
1199 MARINASIDE CRESCENT
1199 AQUARIUS WINGS
189 DAVIE STREET
VANCOUVER, B.C.

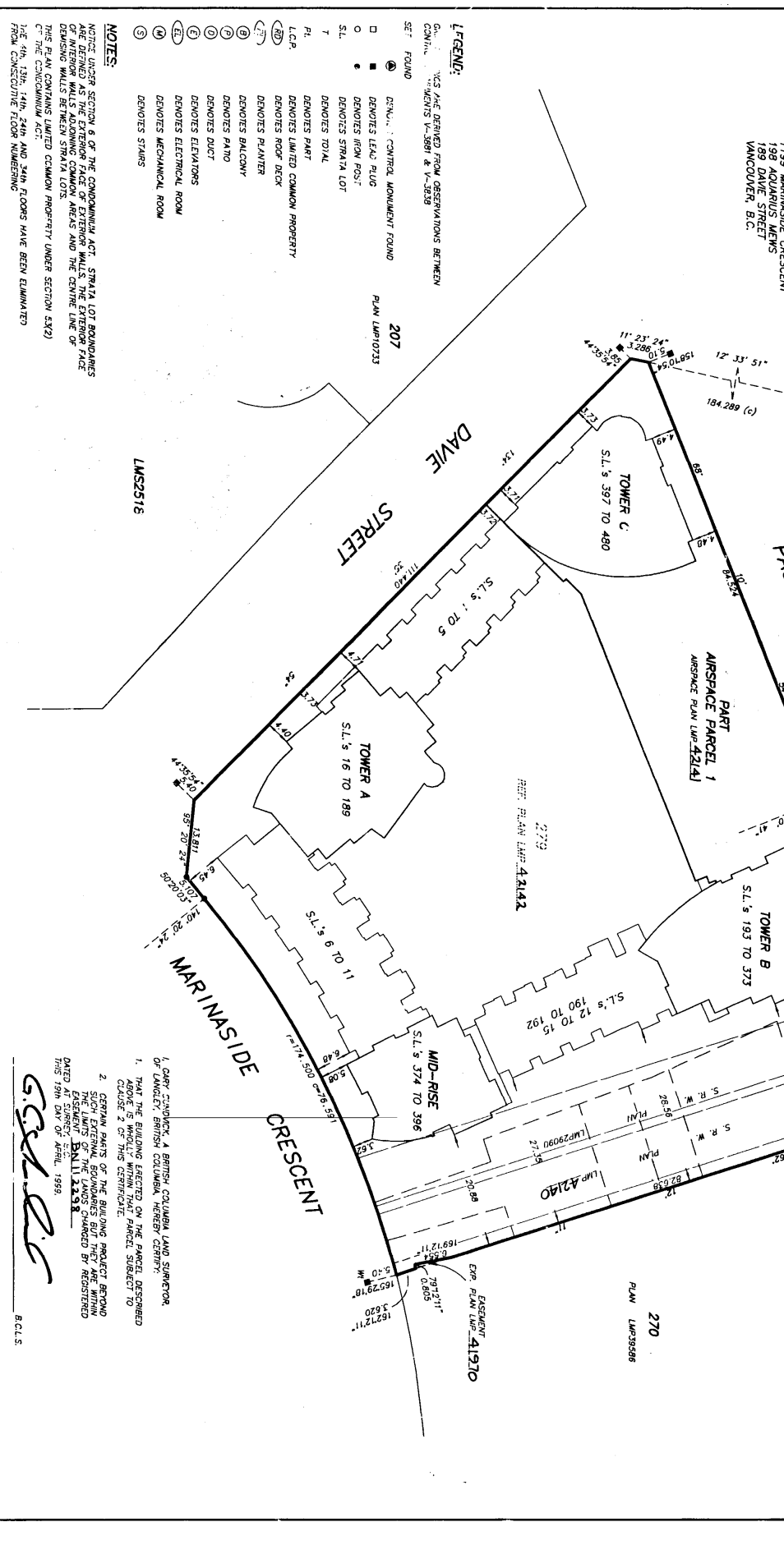

LEGEND:
DASHED LINES ARE DERIVED FROM OBSERVATIONS BETWEEN CONTROL POINTS V-3891 & V-3829
SET FOUND
□ CONTROL MONUMENT FOUND
○ DENOTES LEAD PLUG
● DENOTES IRON POST
○ DENOTES STRATA LOT
1 DENOTES TOTAL
F.L. DENOTES PART
L.C.P. DENOTES LIMITED COMMON PROPERTY
DENOTES ROOF DECK
DENOTES PLANTER
DENOTES BALCONY
DENOTES PATIO
DENOTES DUCT
DENOTES ELEVATORS
DENOTES ELECTRICAL ROOM
DENOTES MECHANICAL ROOM
DENOTES STAIRS

NOTES:
NOTES UNDER SECTION 4 OF THE CONDOMINIUM ACT, STRATA LOT BOUNDARIES ARE DEFINED AS THE EXTERIOR FACE OF EXTERIOR WALLS, THE EXTERIOR FACE OF INTERIOR WALLS ADJOINING COMMON AREAS AND THE CENTRE LINE OF DEMISING WALLS BETWEEN STRATA LOTS.
THIS PLAN CONTAINS LIMITED COMMON PROPERTY UNDER SECTION 5(2) OF THE CONDOMINIUM ACT.
THE 4TH, 13th, 14th, 24th AND 24th FLOORS HAVE BEEN ELIMINATED FROM CONSIDERATION FOR FLOOR NUMBERING.
ALLEGES FOR SERVICE OF DOCUMENTS ON THE STRATA CORPORATION IS:
THE OWNERS STRATA PLAN LMS 3903
550 - 1025 WEST BEND AVENUE
VANCOUVER, B.C.

**FOR STRATA COPY
MAY ADDRESS
SEE DRAWING FROM
ORIGINAL PLANS**

THIS PLAN IS WITHIN THE GREATER VANCOUVER REGIONAL DISTRICT

STRATA PLAN LMS 3903
FIRST FIRST SHEET, SHEET 1 OF 125
DEPOSITED IN THE LAND TITLE OFFICE
AT NEW WESTMINSTER, B.C.
THIS 21st DAY OF May 1999.
Deputy Registrar

1. I, GARY GARDNER, A BRITISH COLUMBIA LAND SURVEYOR OF VANCOUVER, BRITISH COLUMBIA, HEREBY CERTIFY THAT THE BUILDING ERECTED ON THE PARCEL DESCRIBED ABOVE IS IN ACCORDANCE WITH THE CERTIFICATE OF CONVEYANCE.
2. CERTAIN PARTS OF THE BUILDING PROJECT BEING SHOWN HEREON ARE NOT PART OF THE STRATA PLAN AND THE LIMITS OF THE LANDS CHARGED BY REGISTERED THIS 19th DAY OF APRIL 1999.

GARDNER
B.C.L.S.

BUTLER, SANDWICK & ASSOCIATES
102 - 10277 154th STREET
SURREY, B.C. V2R 4J1
TEL: 596-2408 FAX: 596-7417
DWC: 98646-5F

BUILDING LOCATION AND DIMENSIONS

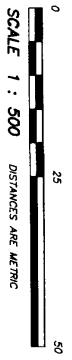

STRATA PLAN LMS 3903
SECOND FIRST SHEET SHEET 2 OF 125

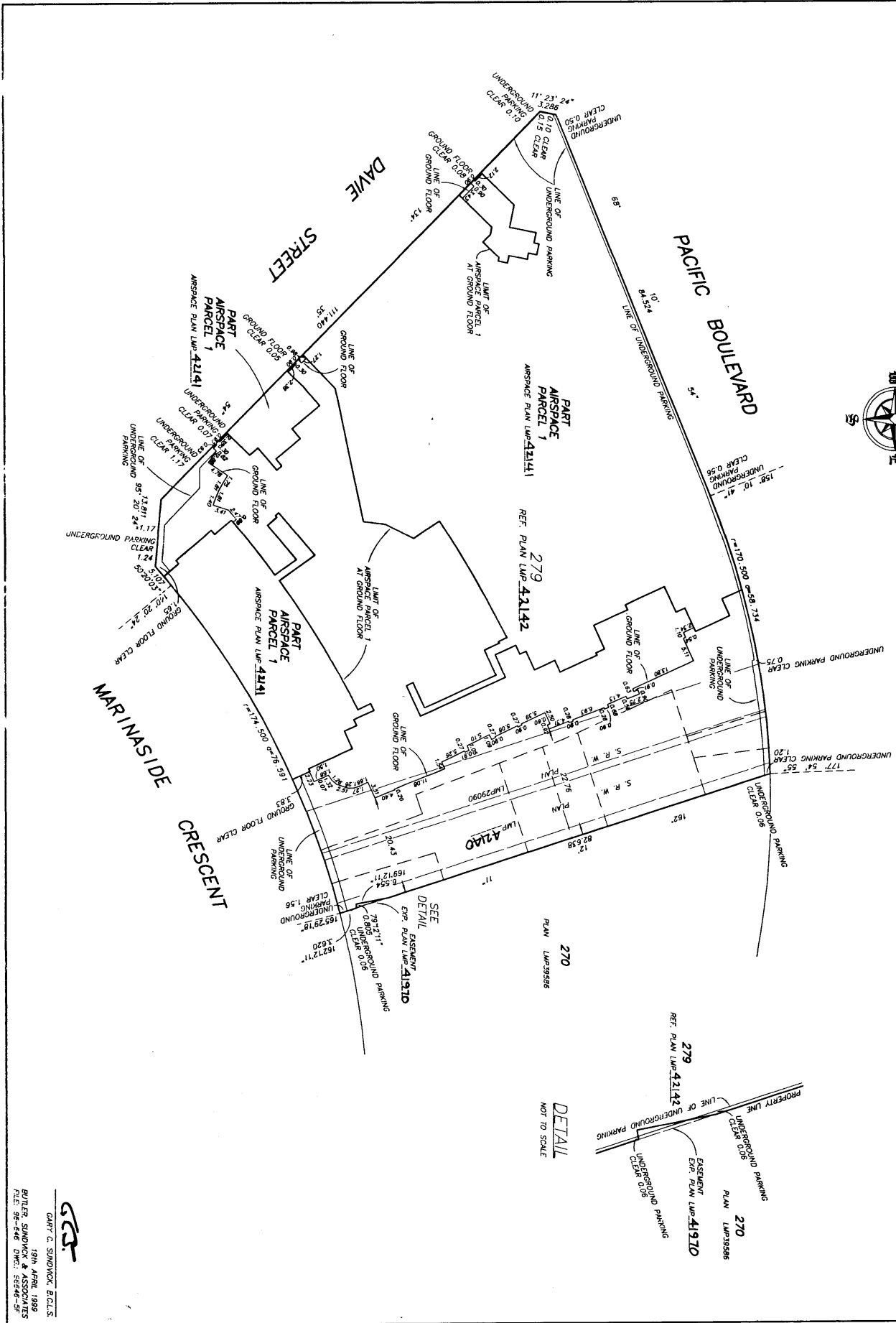

CS
CARY C. SANDOZ, E.C.L.S.
1974 APRIL 1989
BRITISH COLUMBIA
FILE: 96-646 DMS: 5546-5*

SIGNATURES

STATUTORY DECLARATION

I, THE UNDERSIGNED DO SOLEMNLY DECLARE THAT
 1) I, THE UNDERSIGNED AM THE ONLY AUTHORIZED AGENT OF THE OWNER-DEVELOPER
 2) THE STRATA PLAN IS ENTIRELY FOR RESIDENTIAL USE
 I MAKE THIS SOLEMN DECLARATION CONSCIENTIOUSLY BELIEVING IT TO BE TRUE AND KNOWING THAT IT IS OF THE SAME FORCE AND EFFECT AS IF MADE UNDER OATH

WITNESSED BY ME AT Vancouver IN THE PROVINCE OF BRITISH COLUMBIA THIS 24th DAY OF April 1999.

COMMISSIONER FOR TAKING AFFIDAVITS WITHIN THE PROVINCE OF BRITISH COLUMBIA

ACCEPTED AS TO FORMS 1 AND 2 DATED THIS 5 DAY OF MAY 1999

SUPERINTENDANT OF REAL ESTATE
 I, GARY SANDWICK, A BRITISH COLUMBIA LAND SURVEYOR HEREBY CERTIFY THAT THE BUILDINGS SHOWN IN THIS STRATA PLAN HAVE NOT, AS OF THE DATE OF THIS DECLARATION, BEEN PREVIOUSLY OCCUPIED AT SURVEY, B.C. THIS 19th DAY OF APRIL, 1999.

G. Sandwick B.C.L.S.

CONDOMINIUM ACT

STRATA PLAN LMS 3903

FIRST SECOND SHEET, SHEET 3 OF 123

OWNER

PACIFIC PLACE HOLDINGS LTD.
 (INC. NO. 391980)
 Name: WAI YUNG FANG
 Authorized Signatory

Name: Richard J. Jackson
 WITNESSED BY BOTH SIGNATORIES
 Authorized Signatory
 Address: 1102-166 Broughton Street
 Vancouver, B.C.

MORTGAGEE

HONGKONG BANK OF CANADA
 Name: Jonathan Lee
 Authorized Signatory
 Name: Bill Hui
 Authorized Signatory

Name: Jeff Cook
 WITNESSED BY BOTH SIGNATORIES
 Authorized Signatory
 Address: Suite 200, 815 W. Georgia St.
 Vancouver, B.C. V6C 3E2
 Commercial Credit Officer
 Occupation

MORTGAGEE
 CONCORD PACIFIC GROUP INC.
 (INC. NO. 45153X)
 Name: Steve McCracken
 Authorized Signatory

Name: A. Schock
 Authorized Signatory
 WITNESSED BY BOTH SIGNATORIES
 Name: A. Schock
 Address: 100-1015 W. Pender St.
 Vancouver, B.C.
 Executive Assistant
 Occupation

S. L. NO.	SHEET NO.	FORM 1		FORM 2	
		SCHEDULE OF UNIT ENTITLEMENT	INTEREST UPON DESTRUCTION	SCHEDULE OF UNIT ENTITLEMENT	INTEREST UPON DESTRUCTION
S. L. 1	7,33,37	66	1971	66	1971
S. L. 2	7,33,37	64	1996	64	1996
S. L. 3	7,33,37	64	2021	64	2021
S. L. 4	7,33, 37	64	2048	64	2048
S. L. 5	7,33, 37	64	2048	64	2048
S. L. 6	11,31,35	102	3372	102	3372
S. L. 7	11,31,35	65	3074	65	3074
S. L. 8	11,31,35	65	3074	65	3074
S. L. 9	11,31,35	65	3074	65	3074
S. L. 10	11,31,35	65	3074	65	3074
S. L. 11	11,31,35	65	3074	65	3074
S. L. 12	10,34,38	61	1827	61	1827
S. L. 13	10,34,38	60	1847	60	1847
S. L. 14	10,34,38	60	1878	60	1878
S. L. 15	10,34,38	61	1898	61	1898
S. L. 16	8,33	44	1385	44	1385
S. L. 17	8,33	54	1893	54	1893
S. L. 18	8,39	57	1744	57	1744
S. L. 19	39	54	1590	54	1590
S. L. 20	37	45	1437	45	1437
S. L. 21	37	33	821	33	821
S. L. 22	8,37	38	1128	38	1128
S. L. 23	8,37	50	1489	50	1489
S. L. 24	8,40	57	2042	57	2042
S. L. 25	40	54	1883	54	1883
S. L. 26	40	45	1385	45	1385
S. L. 27	40	33	919	33	919
S. L. 28	8,40	32	893	32	893
S. L. 29	8,40	30	841	30	841
S. L. 30	8,41	57	2069	57	2069
S. L. 31	41	54	1910	54	1910
S. L. 32	41	45	1403	45	1403
S. L. 33	41	33	936	33	936
S. L. 34	8,41	32	911	32	911
S. L. 35	8,41	30	859	30	859
S. L. 36	8,42	57	2098	57	2098
S. L. 37	42	54	1936	54	1936
S. L. 38	42	45	1420	45	1420
S. L. 39	42	33	954	33	954
S. L. 40	8,42	32	828	32	828
S. L. 41	8,42	30	877	30	877
S. L. 42	8,43	57	2122	57	2122
S. L. 43	43	54	1963	54	1963
S. L. 44	43	45	1439	45	1439
S. L. 45	43	33	963	33	963
S. L. 46	8,43	32	946	32	946
S. L. 47	8,43	30	895	30	895
S. L. 48	8,44	57	2140	57	2140

CONDOMINIUM ACT

SECOND SECOND SHEET, SHEET 4 OF 125
STRATA PLAN LMS 3903

S. L. NO.	SHEET NO.	FORM 1		FORM 2		S. L. NO.	SHEET NO.	FORM 1		FORM 2		S. L. NO.	SHEET NO.	FORM 1		FORM 2	
		SCHEDULE OF UNIT ENTITLEMENT	INTEREST UPON DESTRUCTION	SCHEDULE OF UNIT ENTITLEMENT	INTEREST UPON DESTRUCTION			SCHEDULE OF UNIT ENTITLEMENT	INTEREST UPON DESTRUCTION	SCHEDULE OF UNIT ENTITLEMENT	INTEREST UPON DESTRUCTION			SCHEDULE OF UNIT ENTITLEMENT	INTEREST UPON DESTRUCTION	SCHEDULE OF UNIT ENTITLEMENT	INTEREST UPON DESTRUCTION
S. L. 49	44	54	1981	S. L. 98	52	45	1534	S. L. 147	60	33	1043						
S. L. 50	44	45	1447	S. L. 99	52	33	1007	S. L. 148	60	32	1061						
S. L. 51	44	33	972	S. L. 100	832	30	1018	S. L. 149	60	30	990						
S. L. 52	44	30	960	S. L. 101	832	30	955	S. L. 150	61	57	2338						
S. L. 53	44	30	906	S. L. 102	833	57	2247	S. L. 151	61	54	2205						
S. L. 54	45	57	2198	S. L. 103	53	54	2127	S. L. 152	61	45	1582						
S. L. 55	45	54	1999	S. L. 104	53	45	1540	S. L. 153	61	33	1047						
S. L. 56	45	45	1466	S. L. 105	53	33	1012	S. L. 154	61	32	1066						
S. L. 57	45	33	976	S. L. 106	833	30	989	S. L. 155	61	30	995						
S. L. 58	45	32	973	S. L. 107	833	30	959	S. L. 156	62	57	2347						
S. L. 59	45	30	917	S. L. 108	834	57	2258	S. L. 157	62	54	2215						
S. L. 60	46	57	2167	S. L. 109	54	54	2136	S. L. 158	62	45	1588						
S. L. 61	46	54	2008	S. L. 110	54	45	1545	S. L. 159	62	33	1052						
S. L. 62	46	45	1461	S. L. 111	54	33	1016	S. L. 160	62	32	1072						
S. L. 63	46	33	980	S. L. 112	834	30	1029	S. L. 161	62	30	999						
S. L. 64	46	30	986	S. L. 113	834	57	984	S. L. 162	63	57	2358						
S. L. 65	46	30	928	S. L. 114	835	57	2269	S. L. 163	63	54	2224						
S. L. 66	47	57	2190	S. L. 115	55	54	2146	S. L. 164	63	45	1583						
S. L. 67	47	54	2018	S. L. 116	55	45	1550	S. L. 165	63	33	1056						
S. L. 68	47	45	1467	S. L. 117	835	33	1020	S. L. 166	63	32	1077						
S. L. 69	47	33	985	S. L. 118	835	30	1034	S. L. 167	63	30	1004						
S. L. 70	47	30	992	S. L. 119	835	30	988	S. L. 168	64	57	2389						
S. L. 71	47	57	2191	S. L. 120	836	57	2260	S. L. 169	64	54	2234						
S. L. 72	48	54	2028	S. L. 121	56	54	2156	S. L. 170	64	45	1589						
S. L. 73	48	45	1472	S. L. 122	56	45	1556	S. L. 171	64	33	1080						
S. L. 74	48	33	989	S. L. 123	56	33	1025	S. L. 172	64	30	1088						
S. L. 75	48	30	997	S. L. 124	836	30	972	S. L. 173	64	57	2380						
S. L. 76	48	30	937	S. L. 125	836	57	2291	S. L. 174	65	54	2244						
S. L. 77	48	57	2202	S. L. 126	837	57	2166	S. L. 175	65	45	1065						
S. L. 78	49	54	2046	S. L. 127	57	45	1561	S. L. 176	65	33	1086						
S. L. 79	49	45	1483	S. L. 128	57	33	1029	S. L. 177	65	30	1092						
S. L. 80	49	33	994	S. L. 129	837	30	977	S. L. 178	65	57	2391						
S. L. 81	49	30	1002	S. L. 130	837	30	945	S. L. 179	65	54	2254						
S. L. 82	49	57	2198	S. L. 131	837	57	2302	S. L. 180	66	54	2254						
S. L. 83	49	54	2072	S. L. 132	838	57	2176	S. L. 181	66	45	1609						
S. L. 84	50	45	1503	S. L. 133	58	45	1566	S. L. 182	66	33	1098						
S. L. 85	50	33	998	S. L. 134	838	30	1034	S. L. 183	66	30	1093						
S. L. 86	50	30	1008	S. L. 135	838	57	1050	S. L. 184	66	57	2393						
S. L. 87	50	30	946	S. L. 136	839	57	981	S. L. 185	66	99	4668						
S. L. 88	51	57	2224	S. L. 137	59	54	2168	S. L. 186	67	113	4927						
S. L. 89	51	54	2099	S. L. 138	59	45	1572	S. L. 187	67	99	4824						
S. L. 90	51	45	1523	S. L. 139	59	33	1038	S. L. 188	68	713	5338						
S. L. 91	51	33	1003	S. L. 140	59	30	956	S. L. 189	68	50	1385						
S. L. 92	51	30	951	S. L. 141	839	57	988	S. L. 190	68	42	1395						
S. L. 93	51	30	951	S. L. 142	839	57	988	S. L. 191	68	42	1395						
S. L. 94	51	30	951	S. L. 143	839	57	988	S. L. 192	68	42	1395						
S. L. 95	51	30	951	S. L. 144	839	57	988	S. L. 193	68	42	1395						
S. L. 96	52	57	2236	S. L. 145	60	54	2195	S. L. 194	68	32	939						
S. L. 97	52	54	2117	S. L. 146	60	45	1577	S. L. 195	68	22	656						

GARY C. SONDICK, B.C.L.S.
19th APRIL 1999
BUTLER, SONDICK & ASSOCIATES
TEL: 58-549 DM: 588-46-51

CONDOMINIUM ACT

STRATA PLAN LMS 3903
THIRD SECOND SHEET, SHEET 5 OF 125

S. L. NO.	SHEET NO.	FORM 1		FORM 2		S. L. NO.	SHEET NO.	FORM 1		FORM 2		S. L. NO.	SHEET NO.	FORM 1		FORM 2	
		SCHEDULE OF UNIT ENTITLEMENT	INTEREST UPON DESTRUCTION	SCHEDULE OF UNIT ENTITLEMENT	INTEREST UPON DESTRUCTION			SCHEDULE OF UNIT ENTITLEMENT	INTEREST UPON DESTRUCTION	SCHEDULE OF UNIT ENTITLEMENT	INTEREST UPON DESTRUCTION			SCHEDULE OF UNIT ENTITLEMENT	INTEREST UPON DESTRUCTION	SCHEDULE OF UNIT ENTITLEMENT	INTEREST UPON DESTRUCTION
S. L. 196	38	22	688	S. L. 245	78	22	727	S. L. 294	85	22	759	S. L. 342	92	22	749		
S. L. 197	38	53	1590	S. L. 246	78	53	1638	S. L. 295	85	53	1625						
S. L. 198	38	52	1637	S. L. 247	78	52	1705	S. L. 296	85	52	1872						
S. L. 199	38	41	1231	S. L. 248	78	41	1278	S. L. 297	85	41	1360						
S. L. 200	72	31	950	S. L. 249	79	31	1044	S. L. 298	86	31	1108						
S. L. 201	72	32	965	S. L. 250	79	32	1094	S. L. 299	86	32	1085						
S. L. 202	72	22	970	S. L. 251	79	22	709	S. L. 300	86	22	731						
S. L. 203	72	22	701	S. L. 252	79	22	740	S. L. 301	86	22	772						
S. L. 204	72	53	1606	S. L. 253	79	53	1664	S. L. 302	86	53	1870						
S. L. 205	72	52	1632	S. L. 254	79	52	1710	S. L. 303	86	52	1916						
S. L. 206	72	41	1238	S. L. 255	79	41	1284	S. L. 304	86	41	1387						
S. L. 207	73	31	981	S. L. 256	80	31	1048	S. L. 305	87	31	1112						
S. L. 208	73	32	992	S. L. 257	80	32	1059	S. L. 306	87	32	1090						
S. L. 209	73	22	683	S. L. 258	80	22	712	S. L. 307	87	22	734						
S. L. 210	73	22	714	S. L. 259	80	22	743	S. L. 308	87	22	778						
S. L. 211	73	53	1621	S. L. 260	80	53	1689	S. L. 309	87	53	1901						
S. L. 212	73	52	1658	S. L. 261	80	52	1716	S. L. 310	87	52	1952						
S. L. 213	73	41	1244	S. L. 262	80	41	1291	S. L. 311	87	41	1413						
S. L. 214	74	31	997	S. L. 263	81	31	1064	S. L. 312	88	31	1117						
S. L. 215	74	32	1008	S. L. 264	81	32	1063	S. L. 313	88	32	1094						
S. L. 216	74	22	690	S. L. 265	81	22	715	S. L. 314	88	22	737						
S. L. 217	74	22	721	S. L. 266	81	22	750	S. L. 315	88	22	779						
S. L. 218	74	53	1637	S. L. 267	81	53	1674	S. L. 316	88	53	1932						
S. L. 219	74	52	1684	S. L. 268	81	52	1721	S. L. 317	88	52	1989						
S. L. 220	74	41	1251	S. L. 269	81	41	1288	S. L. 318	88	41	1440						
S. L. 221	75	31	1012	S. L. 270	82	31	1079	S. L. 319	89	31	1121						
S. L. 222	75	32	1023	S. L. 271	82	32	1068	S. L. 320	89	32	1098						
S. L. 223	75	22	696	S. L. 272	82	22	718	S. L. 321	89	22	740						
S. L. 224	75	22	728	S. L. 273	82	22	756	S. L. 322	89	22	782						
S. L. 225	75	53	1642	S. L. 274	82	53	1705	S. L. 323	89	53	1939						
S. L. 226	75	52	1689	S. L. 275	82	52	1752	S. L. 324	89	52	2014						
S. L. 227	75	41	1258	S. L. 276	82	41	1286	S. L. 325	89	41	1458						
S. L. 228	76	31	1024	S. L. 277	83	31	1095	S. L. 326	90	31	1126						
S. L. 229	76	32	1034	S. L. 278	83	32	1072	S. L. 327	90	32	1103						
S. L. 230	76	22	700	S. L. 279	83	22	721	S. L. 328	90	22	743						
S. L. 231	76	22	731	S. L. 280	83	22	783	S. L. 329	90	22	785						
S. L. 232	76	53	1648	S. L. 281	83	53	1735	S. L. 330	90	53	1945						
S. L. 233	76	52	1694	S. L. 282	83	52	1783	S. L. 331	90	52	2041						
S. L. 234	76	41	1264	S. L. 283	83	41	1324	S. L. 332	90	41	1478						
S. L. 235	77	31	1035	S. L. 284	84	31	1099	S. L. 333	91	31	1130						
S. L. 236	77	32	1045	S. L. 285	84	32	1076	S. L. 334	91	32	1109						
S. L. 237	77	22	703	S. L. 286	84	22	724	S. L. 335	91	22	746						
S. L. 238	77	22	734	S. L. 287	84	22	766	S. L. 336	91	22	789						
S. L. 239	77	53	1653	S. L. 288	84	53	1781	S. L. 337	91	53	1955						
S. L. 240	77	52	1700	S. L. 289	84	52	1829	S. L. 338	91	52	2059						
S. L. 241	77	41	1271	S. L. 290	84	41	1342	S. L. 339	91	41	1489						
S. L. 242	78	31	1038	S. L. 291	85	31	1104	S. L. 340	92	31	1135						
S. L. 243	78	32	1050	S. L. 292	85	32	1129	S. L. 341	92	32	1112						
S. L. 244	78	22	706	S. L. 293	85	22	738										

GARY C. SUNDVICK, B.C.L.S.
19th APRIL 1999
BUTLER, SUNDVICK & ASSOCIATES
FILE: 96-646 DMC: 88846-5F

CONDOMINIUM ACT

S. L. NO.	FORM 1		FORM 2		S. L. NO.	FORM 1		FORM 2		S. L. NO.	FORM 1		FORM 2		
	SHEET NO.	SCHEDULE OF UNIT ENTITLEMENT	SHEET NO.	SCHEDULE OF INTEREST UPON DESTRUCTION		SHEET NO.	SCHEDULE OF UNIT ENTITLEMENT	SHEET NO.	SCHEDULE OF INTEREST UPON DESTRUCTION		SHEET NO.	SCHEDULE OF UNIT ENTITLEMENT	SHEET NO.	SCHEDULE OF INTEREST UPON DESTRUCTION	SHEET NO.
S. L. 343	92	22	791		S. L. 392	1108	82	315		S. L. 441	116	36	123		
S. L. 344	92	53	1959		S. L. 393	1011,107	78	3077		S. L. 442	716	33	1137		
S. L. 345	92	52	2076		S. L. 394	1107	82	3128		S. L. 443	716	22	808		
S. L. 346	92	41	1502		S. L. 395	1011,108	78	3091		S. L. 444	716	30	980		
S. L. 347	93	31	1139		S. L. 396	1108	82	3141		S. L. 445	717	30	918		
S. L. 348	93	32	1116		S. L. 397	737	30	927		S. L. 446	117	22	740		
S. L. 349	93	22	752		S. L. 398	37	22	745		S. L. 447	117	32	1082		
S. L. 350	93	22	794		S. L. 399	37	32	1034		S. L. 448	117	36	1284		
S. L. 351	93	53	1985		S. L. 400	37	36	1208		S. L. 449	117	36	1219		
S. L. 352	93	52	2095		S. L. 401	37	36	1206		S. L. 450	717	33	1147		
S. L. 353	93	41	1511		S. L. 402	737	33	1145		S. L. 451	717	22	810		
S. L. 354	94	31	1144		S. L. 403	737	22	813		S. L. 452	717	30	984		
S. L. 355	94	32	1121		S. L. 404	737	30	983		S. L. 453	718	30	922		
S. L. 356	94	22	756		S. L. 405	7112	30	891		S. L. 454	118	22	743		
S. L. 357	94	22	797		S. L. 406	112	22	720		S. L. 455	118	32	1087		
S. L. 358	94	53	1972		S. L. 407	112	32	1006		S. L. 456	118	36	1286		
S. L. 359	94	52	2094		S. L. 408	112	36	1248		S. L. 457	118	36	1226		
S. L. 360	94	41	1520		S. L. 409	112	36	1183		S. L. 458	718	33	1158		
S. L. 361	95	31	1148		S. L. 410	7112	33	1096		S. L. 459	718	22	813		
S. L. 362	95	32	1125		S. L. 411	7112	22	787		S. L. 460	718	30	988		
S. L. 363	95	22	759		S. L. 412	7112	30	958		S. L. 461	719	30	926		
S. L. 364	95	22	800		S. L. 413	7113	30	897		S. L. 462	119	22	745		
S. L. 365	95	53	1979		S. L. 414	113	22	725		S. L. 463	119	32	1072		
S. L. 366	95	52	2103		S. L. 415	113	32	1013		S. L. 464	119	36	1297		
S. L. 367	95	41	1529		S. L. 416	113	36	1255		S. L. 465	719	36	1233		
S. L. 368	95	65	2407		S. L. 417	113	36	1191		S. L. 466	719	33	1168		
S. L. 369	96	75	3284		S. L. 418	7113	33	1107		S. L. 467	719	22	815		
S. L. 370	96	81	3746		S. L. 419	7113	22	757		S. L. 468	719	30	993		
S. L. 371	96	65	2986		S. L. 420	7113	30	964		S. L. 469	7120	30	930		
S. L. 372	96	63	3798		S. L. 421	7114	30	904		S. L. 470	120	22	748		
S. L. 373	96	89	4485		S. L. 422	714	22	730		S. L. 471	120	32	1077		
S. L. 374	1011,31	67	1796		S. L. 423	714	32	1021		S. L. 472	120	36	1304		
S. L. 375	1131	37	1231		S. L. 424	714	36	1283		S. L. 473	120	36	1239		
S. L. 376	10,35	47	1744		S. L. 425	714	36	1199		S. L. 474	7120	33	1178		
S. L. 377	10,11,35	51	1888		S. L. 426	7114	33	1117		S. L. 475	7120	22	818		
S. L. 378	11,35	42	1231		S. L. 427	7114	22	803		S. L. 476	7120	30	997		
S. L. 379	10,11,39	81	2978		S. L. 428	7114	30	970		S. L. 477	7121	51	1707		
S. L. 380	11,36	88	2825		S. L. 429	7115	30	909		S. L. 478	121	52	1850		
S. L. 381	10,11,101	78	2997		S. L. 430	7115	22	725		S. L. 479	7121	52	1988		
S. L. 382	11,101	82	3048		S. L. 431	715	32	1029		S. L. 480	7121	51	1788		
S. L. 383	10,11,102	78	3011		S. L. 432	715	36	1271		AGGREGATE				19,892	697,945
S. L. 384	11,102	82	3061		S. L. 433	715	36	1206							
S. L. 385	10,11,102	78	3004		S. L. 434	7115	33	1127							
S. L. 386	11,103	82	3075		S. L. 435	7115	22	807							
S. L. 387	10,11,104	78	3037		S. L. 436	7115	30	976							
S. L. 388	11,104	82	3088		S. L. 437	7116	30	914							
S. L. 389	10,11,105	78	3051		S. L. 438	716	22	738							
S. L. 390	11,105	82	3101		S. L. 439	716	32	1057							
S. L. 391	10,11,106	78	3064		S. L. 440	716	36	1277							

LARRY C. SANDRICK, E.C.L.S.
19th APRIL 1999
FILED FOR STRATA PLAN LMS 3903
FILE# 56-546 DMC 85246-25

SECTION A-A'
 SCALE 1:200 DISTANCES ARE METRIC

TOWER 'C'

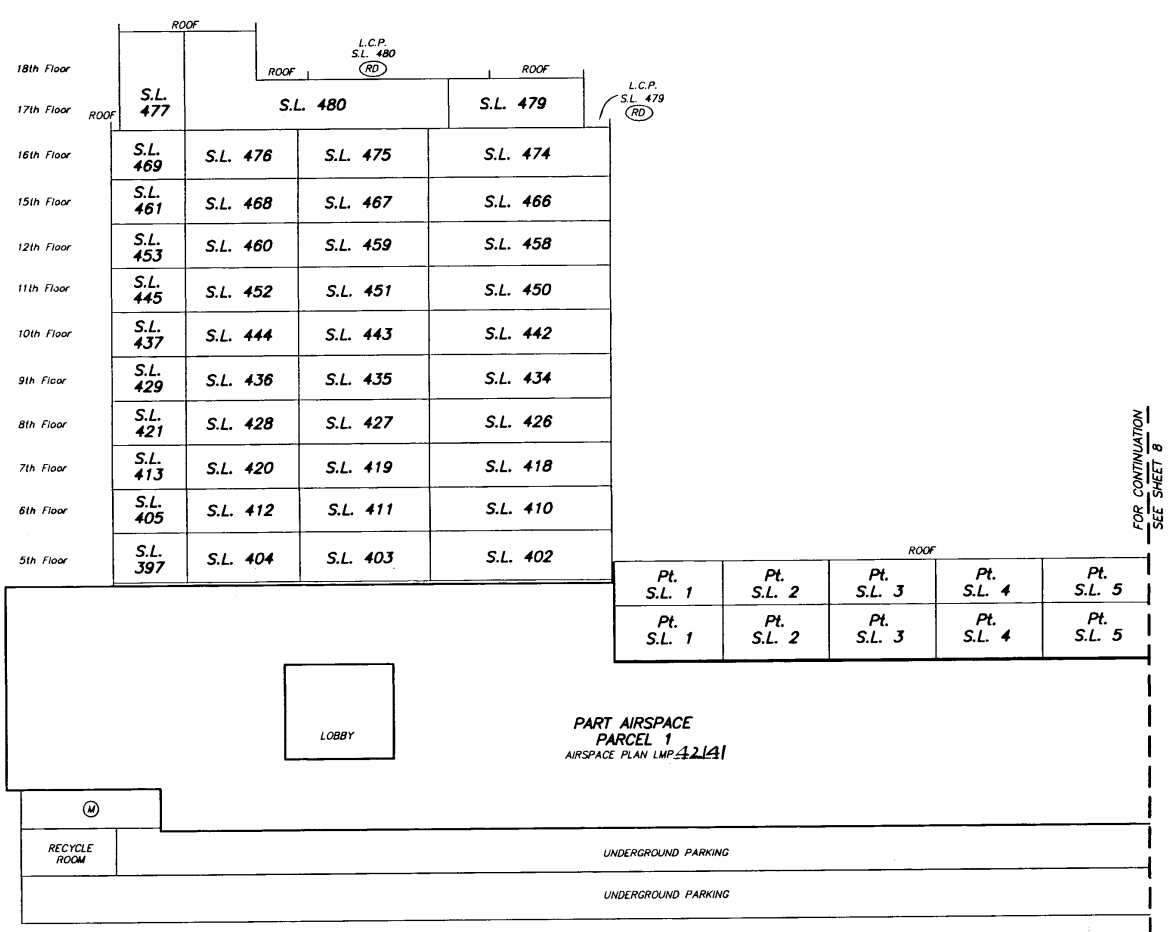

GARY C. SUNDVICK, B.C.L.S.
 BUTLER, SUNDVICK & ASSOCIATES
 19th APRIL 1999
 FILE: 98-048 DMK: 98048-07

FOR CONTINUATION
 SEE SHEET 8

STRATA PLAN LMS 3903
 SHEET 7 OF 125

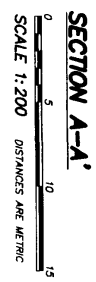

TOWER 'A'

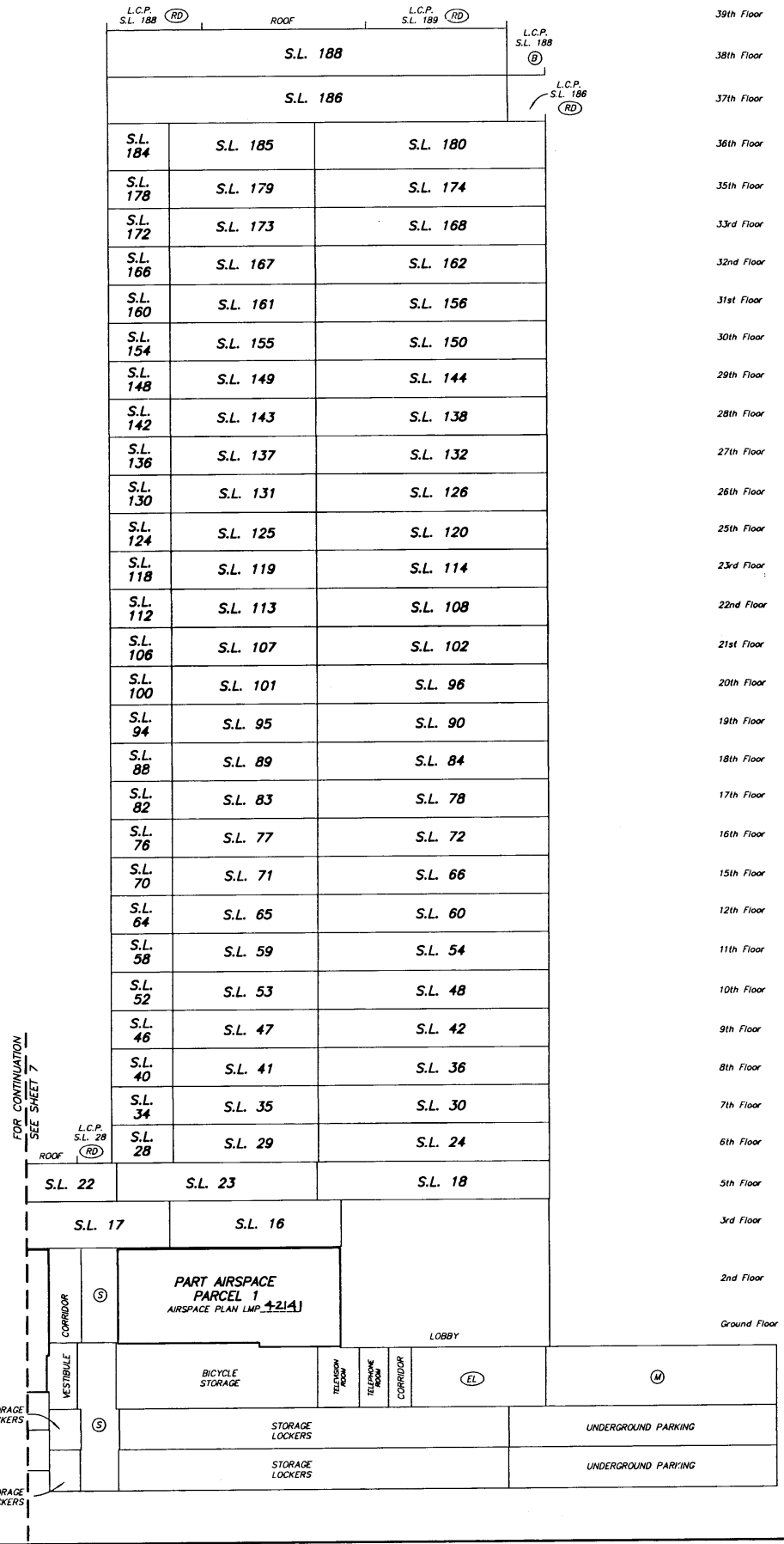

39th Floor
38th Floor
37th Floor
36th Floor
35th Floor
33rd Floor
32nd Floor
31st Floor
30th Floor
29th Floor
28th Floor
27th Floor
26th Floor
25th Floor
23rd Floor
22nd Floor
21st Floor
20th Floor
19th Floor
18th Floor
17th Floor
16th Floor
15th Floor
12th Floor
11th Floor
10th Floor
9th Floor
8th Floor
7th Floor
6th Floor
5th Floor
3rd Floor
2nd Floor
Ground Floor

Parking Level P-1
Parking Level P-2
Parking Level P-3

FOR CONTINUATION
SEE SHEET 7

STRATA PLAN LMS
SHEET 9 OF 125
3903

GARY C. SANDWICK B.C.L.S.
19th APRIL 1999
BUTLER, SANDWICK & ASSOCIATES
FEL. 30-34-55 (MOR.) 3903-03

FILED LMS3903 RCD:1999-05-21 PNT: 2008-02-25-08-46-43-059663

SECTION B-B'
SCALE 1:200 DISTANCES ARE METRIC

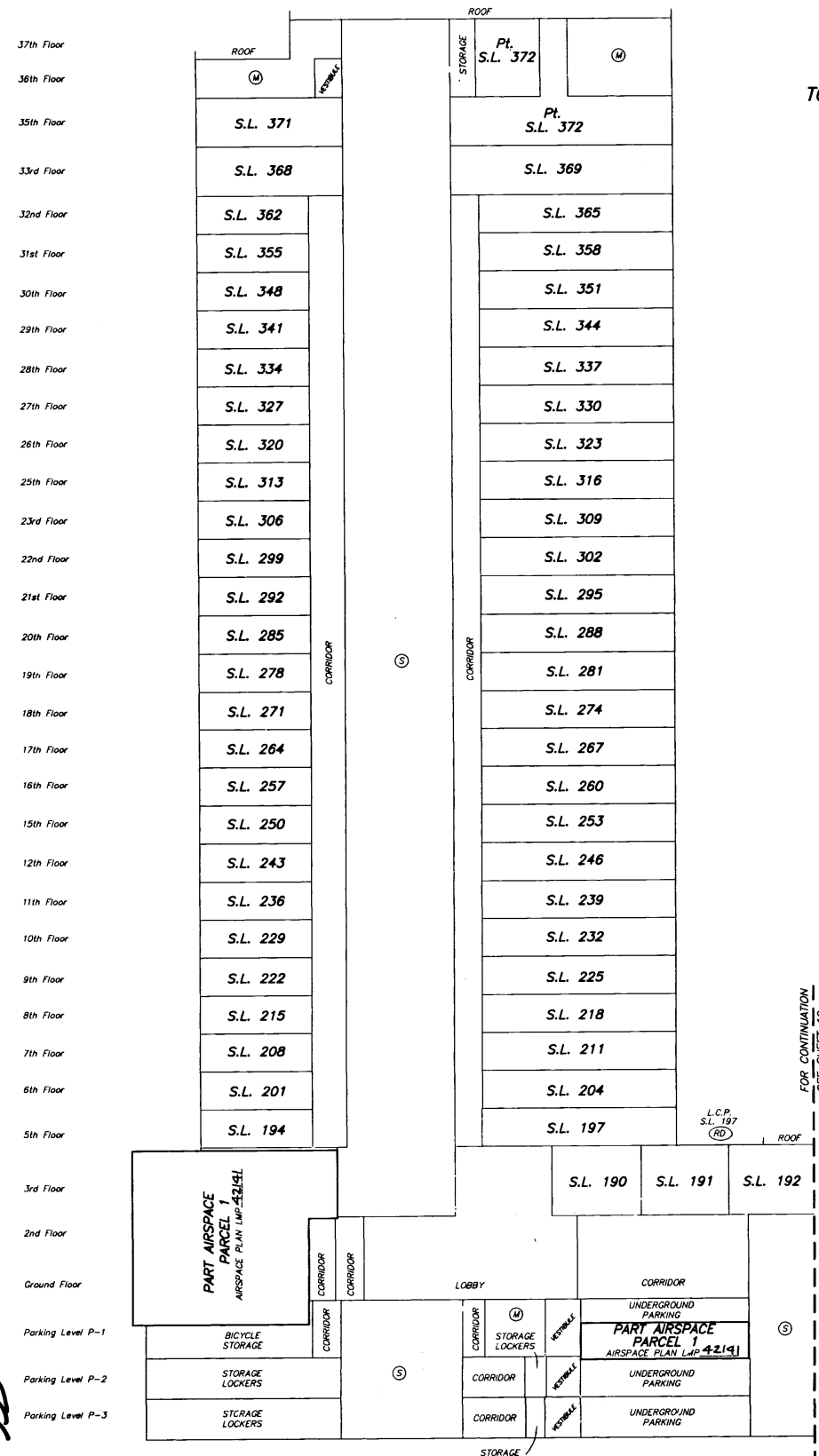

FOR CONTINUATION
SEE SHEET TO

STRATA PLAN LMS 3903
SHEET 8 OF 10

GARY C. SIMONICK B.C.L.S.
1940 W. 10TH AVE.
VANCOUVER, B.C. V6P 1M1
TEL: 96-646 DMC: 9666-66

SECTION B-B'
SCALE 1:200 DISTANCES ARE METRIC

FILED LMS3903 NC00:1999-05-21 PRINT: 2008-02-25 08:46:43 059963

MID-RISE

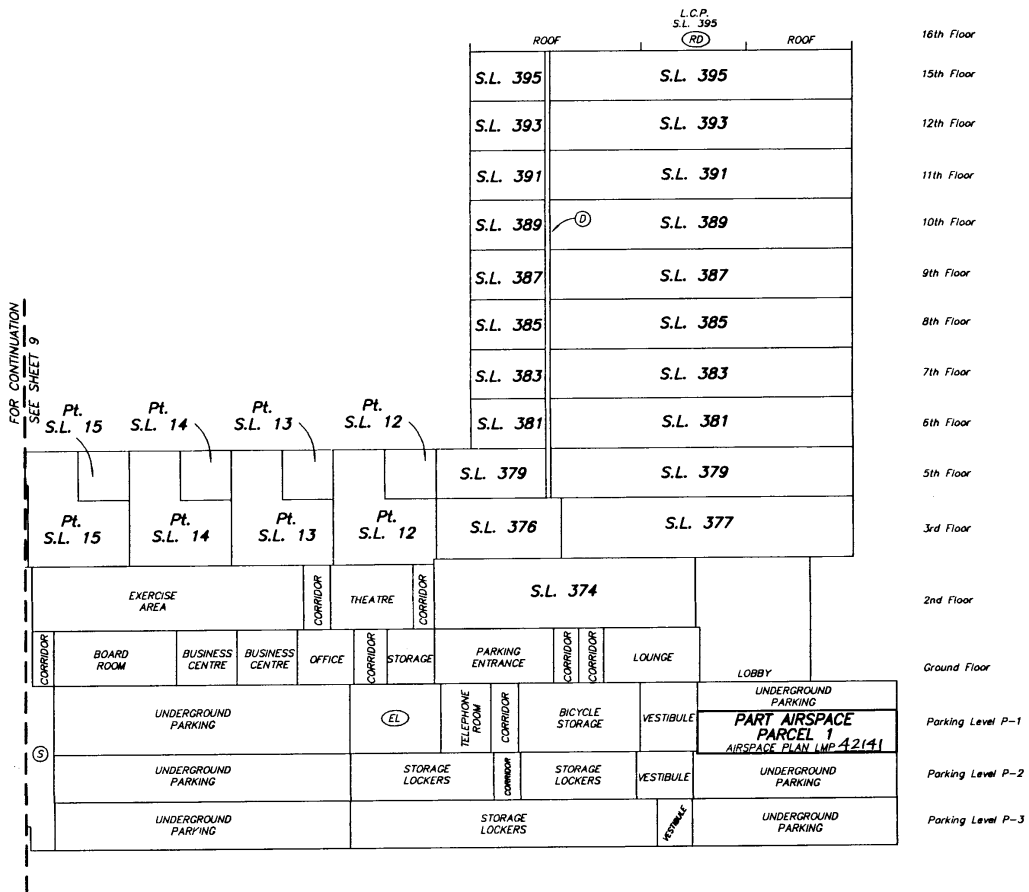

STRATA PLAN LMS 3903 SHEET 10 OF 125

GARY C. SANDWICK, B.C.L.S.
19th APRIL 1999
BUTLER, SANDWICK & ASSOCIATES
FILE: 96-646 DMC: 9846-d

SECTION C-C'
SCALE 1:200 DISTANCES ARE METRIC

MID-RISE

STRATA PLAN LMS 3903 SHEET 11 OF 125

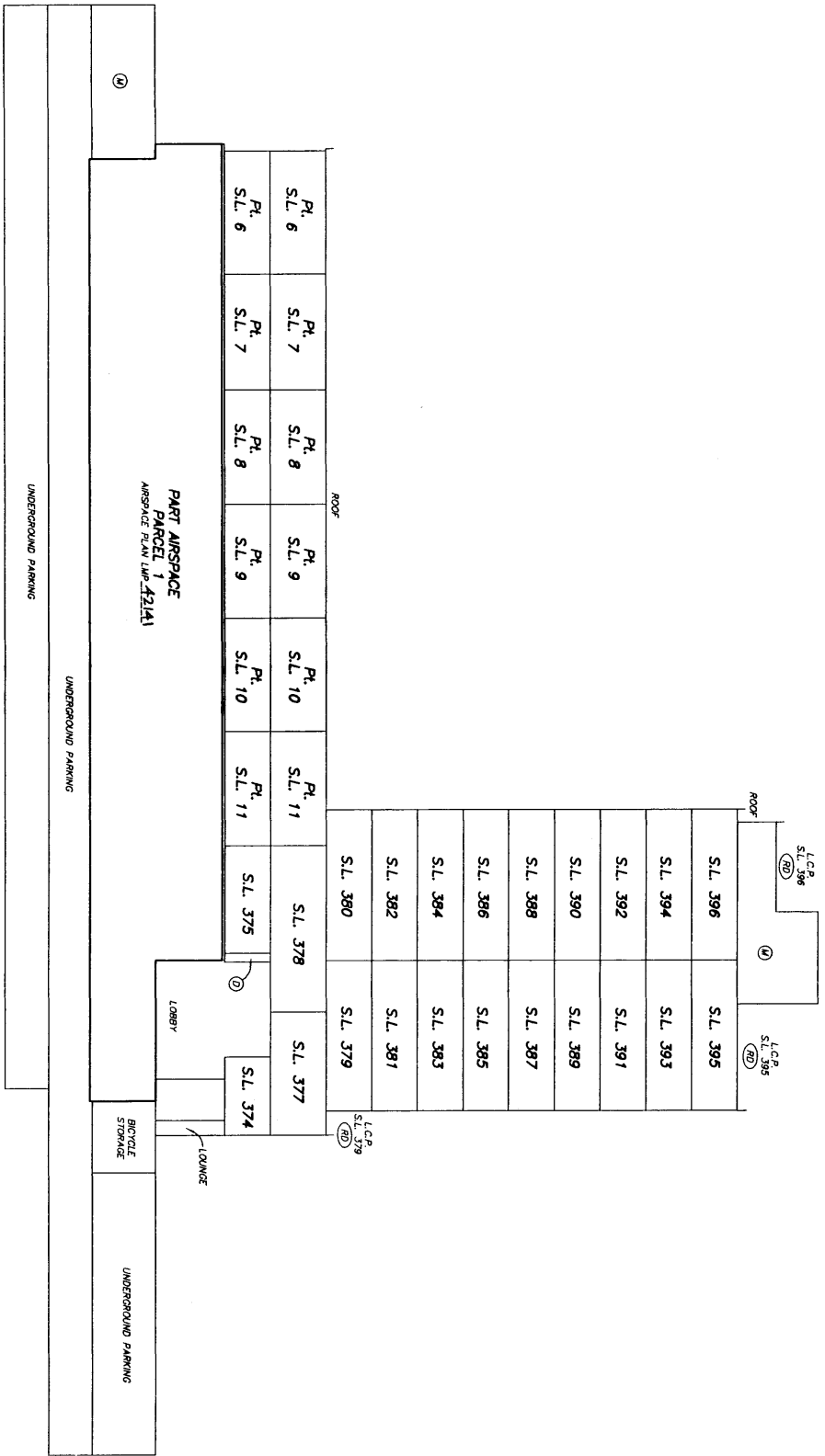

17th Floor
16th Floor
15th Floor
14th Floor
13th Floor
12th Floor
11th Floor
10th Floor
9th Floor
8th Floor
7th Floor
6th Floor
5th Floor
4th Floor
3rd Floor
2nd Floor
Ground Floor
Parking Level P--1
Parking Level P--2
Parking Level P--3

GARY C. SANDRICK B.C.L.S.
19th APRIL 1998
BUTLER SANDRICK & ASSOCIATES
FILE: 39-5648 S.M.S.: 39594/4/

PARKING LEVEL P-3

STRATA PLAN LMS 3903

SHEET 12 OF 128

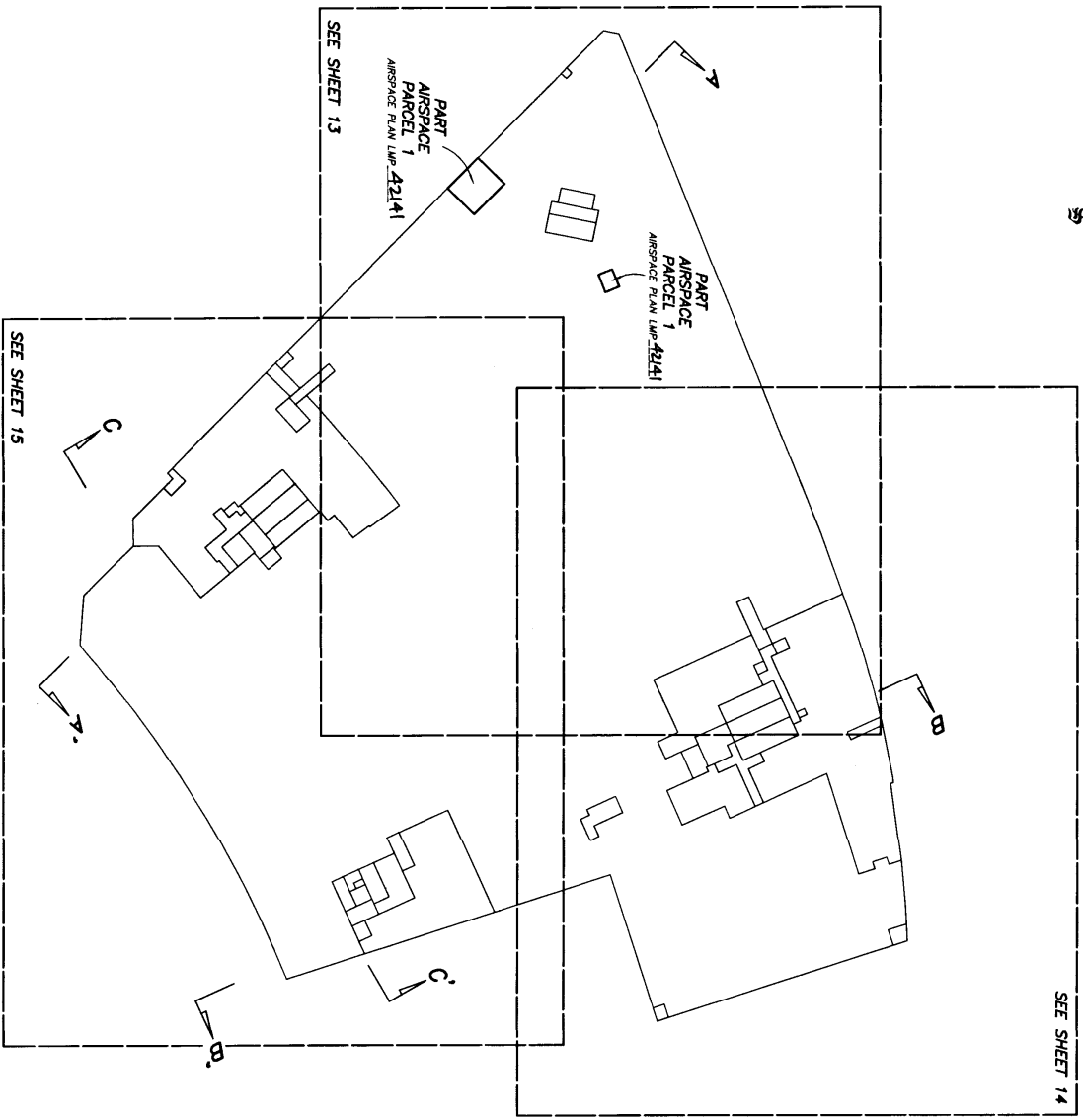
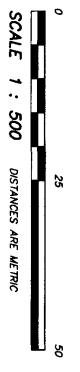

GARY C. SANDVICK, B.C.L.S.
19th APRIL 1998
RUTLER, SANDVICK & ASSOCIATES
FILE: 96-666 DMC: 9666-6F

**PARKING LEVEL P-3
DETAIL**

SCALE 1:200 DISTANCES ARE METRIC

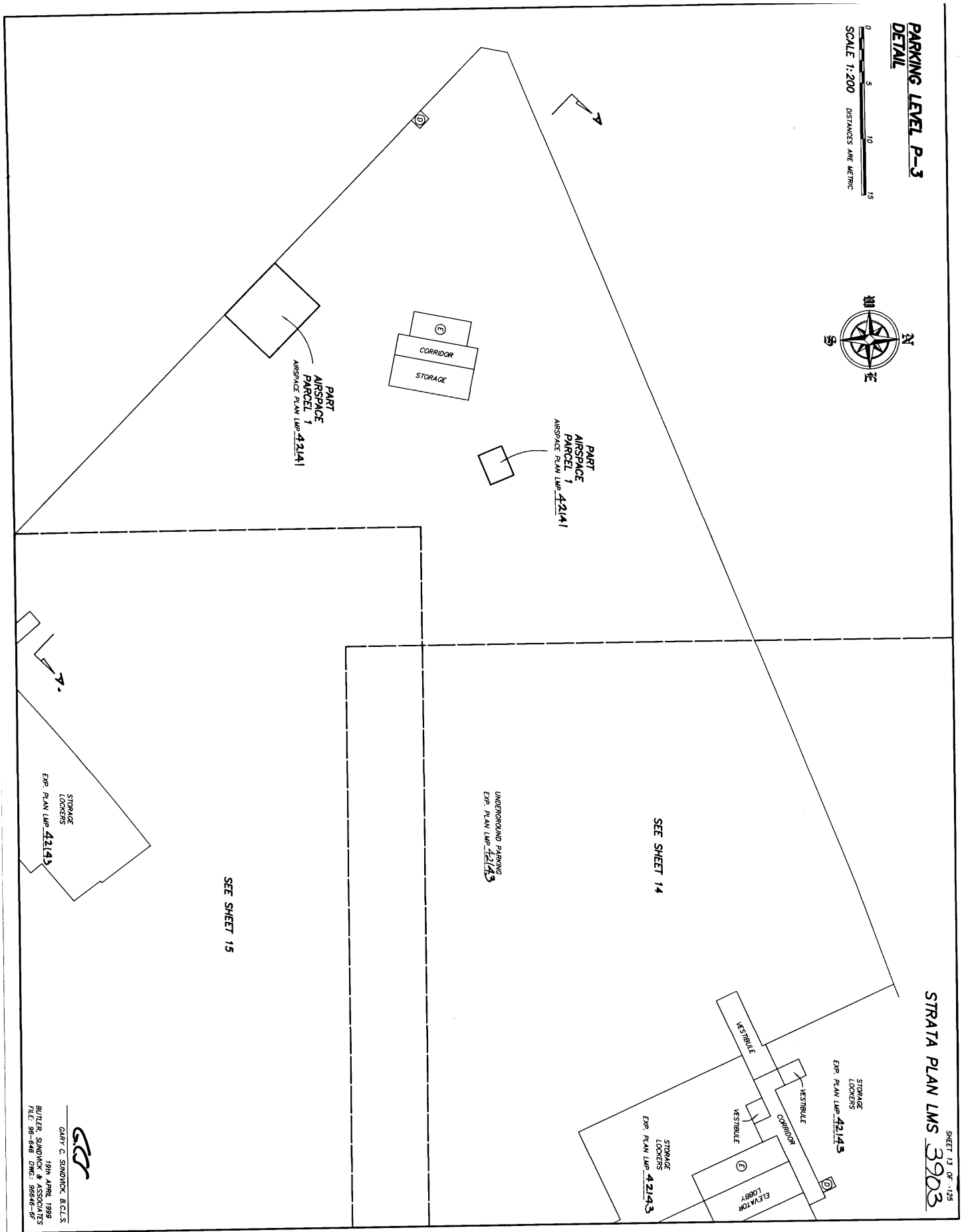

STRATA PLAN LMS 3903
SHEET 13 OF 125

GARY C. SANDWICK, B.C.L.S.
1914 APRIL 1989
BUTLER SANDWICK & ASSOCIATES
P.L.C. 96-646 DMC: 96646-8F

**PARKING LEVEL P-3
DETAIL**

0 5 10 15
SCALE 1:200 DISTANCES ARE METRIC



STRATA PLAN LMS 3903

SHEET 14 OF 128

SEE SHEET 13

SEE SHEET 15

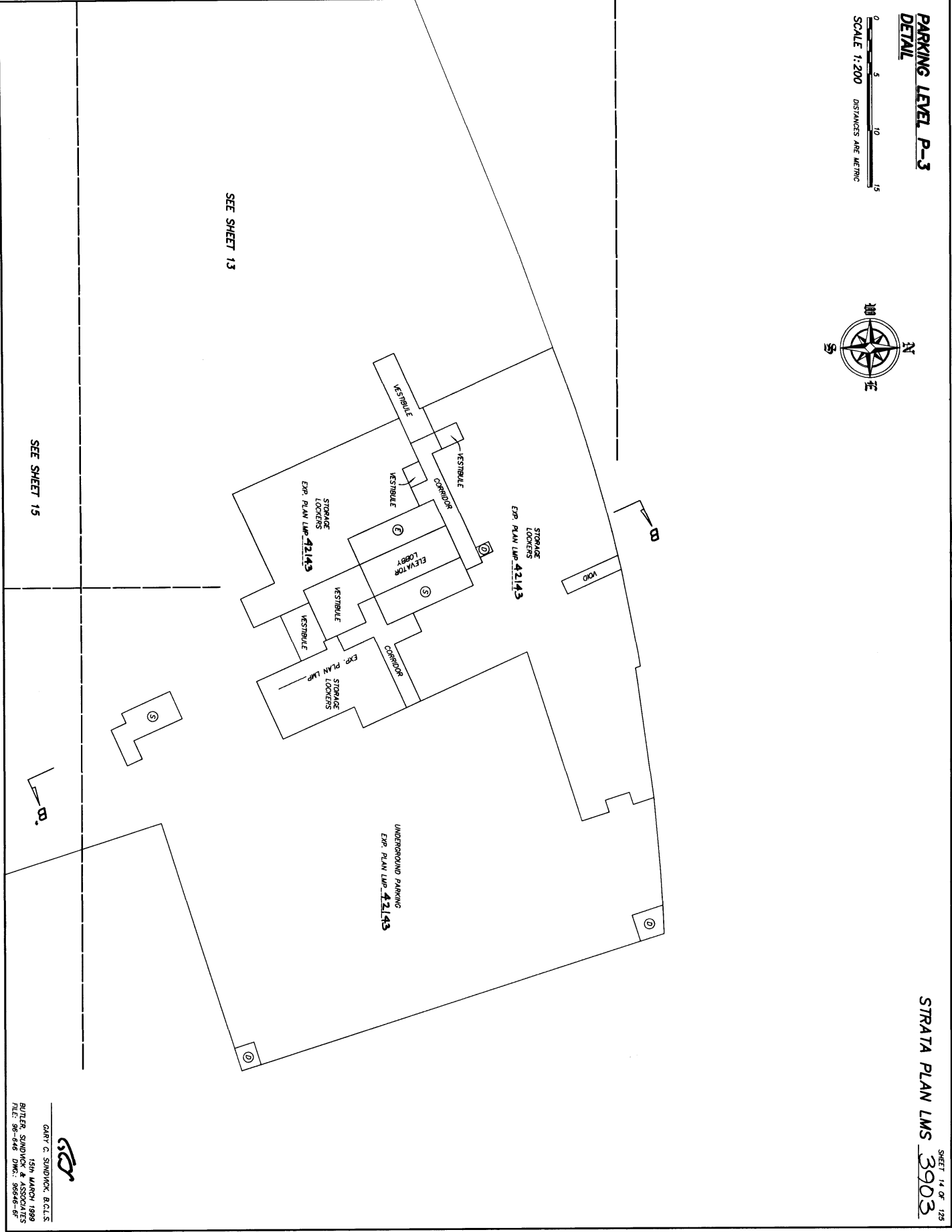

GARY C. SUNDYCK, B.C.L.S.
15th MARCH 1999
BUTLER, SUNDYCK & ASSOCIATES
FILE: 96-646 DWG: 96646-67

**PARKING LEVEL P-3
DETAIL**

0 5 10 15
SCALE 1:200 DISTANCES ARE METRIC



SEE SHEET 13

SEE SHEET 14

STRATA PLAN LMS 3903
SHEET 13 OF 129

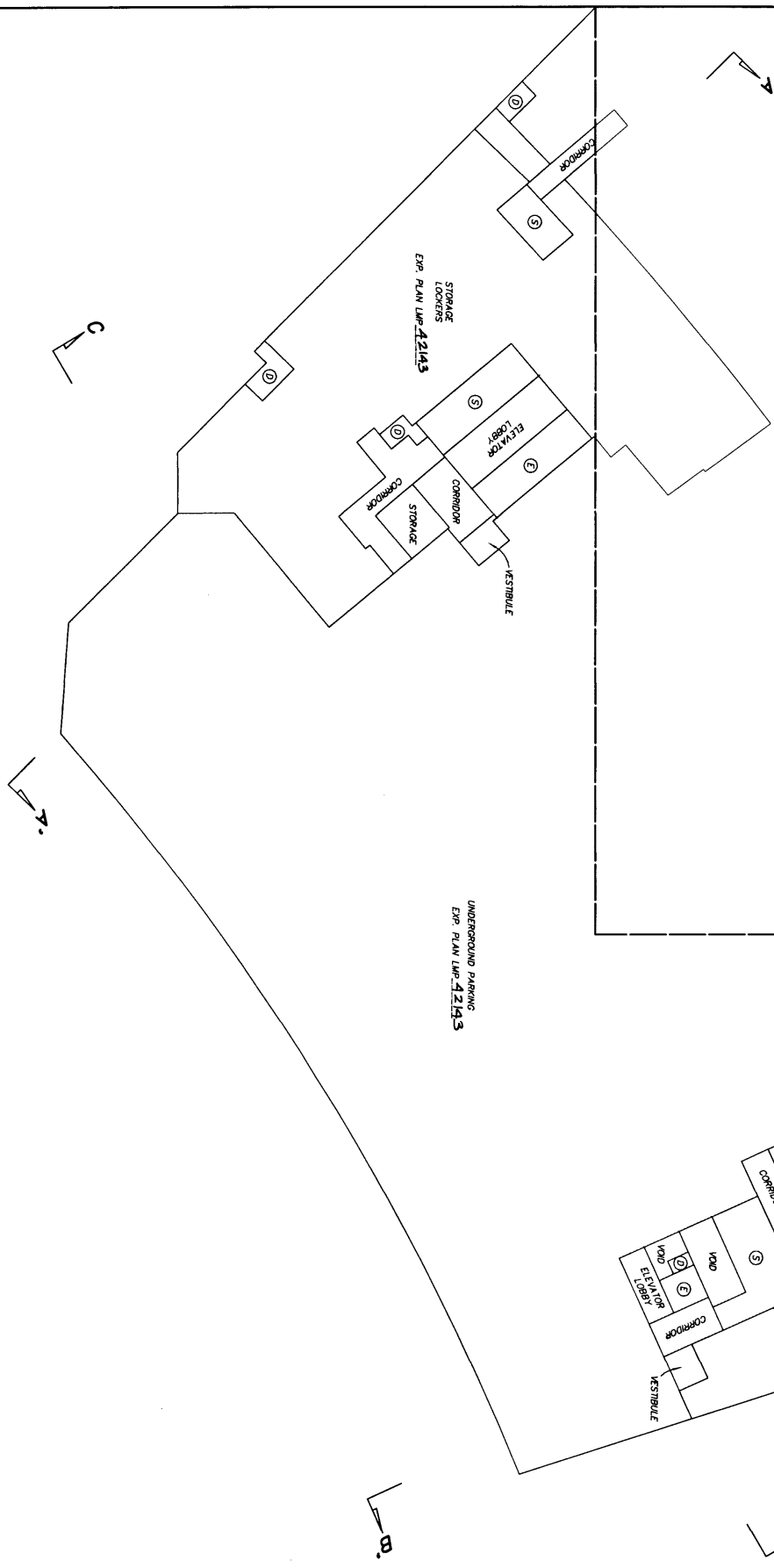

GARY C. SANDWICK B.C.L.S.
19th APRIL 1999
BUTLER, SANDWICK & ASSOCIATES
FILE: 96-646 DMC: 9666-67

PARKING LEVEL P-2

STRATA PLAN LMS 3903

SHEET 16 OF 125

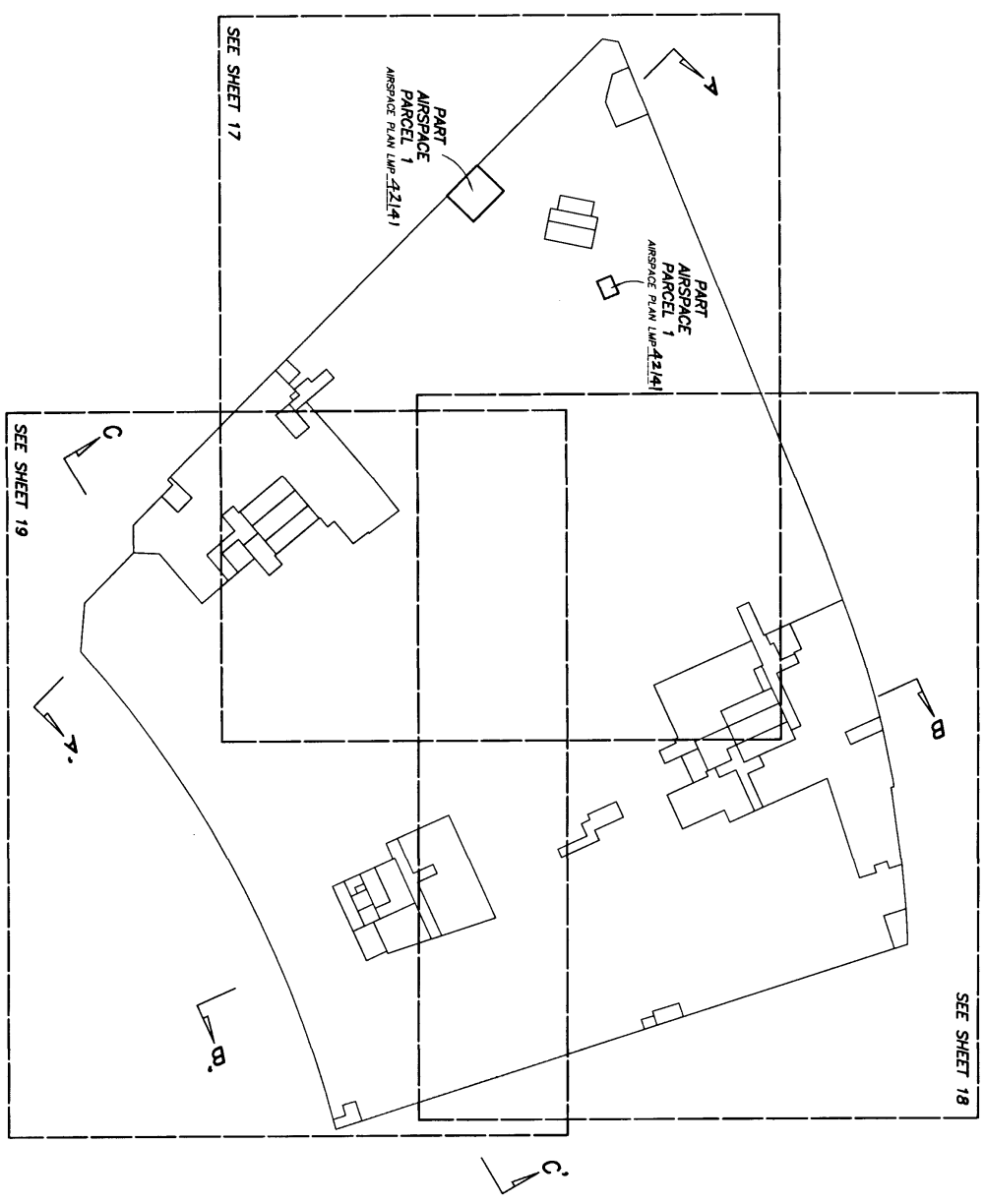

CS
GARY C. SUNDVICK, B.C.L.S.
19th APRIL, 1999
BUTLER, SUNDVICK & ASSOCIATES
FILE: 96-646 DMC: 96646-6F

**PARKING LEVEL P-2
DETAIL**

SCALE 1:200 DISTANCES ARE METRIC

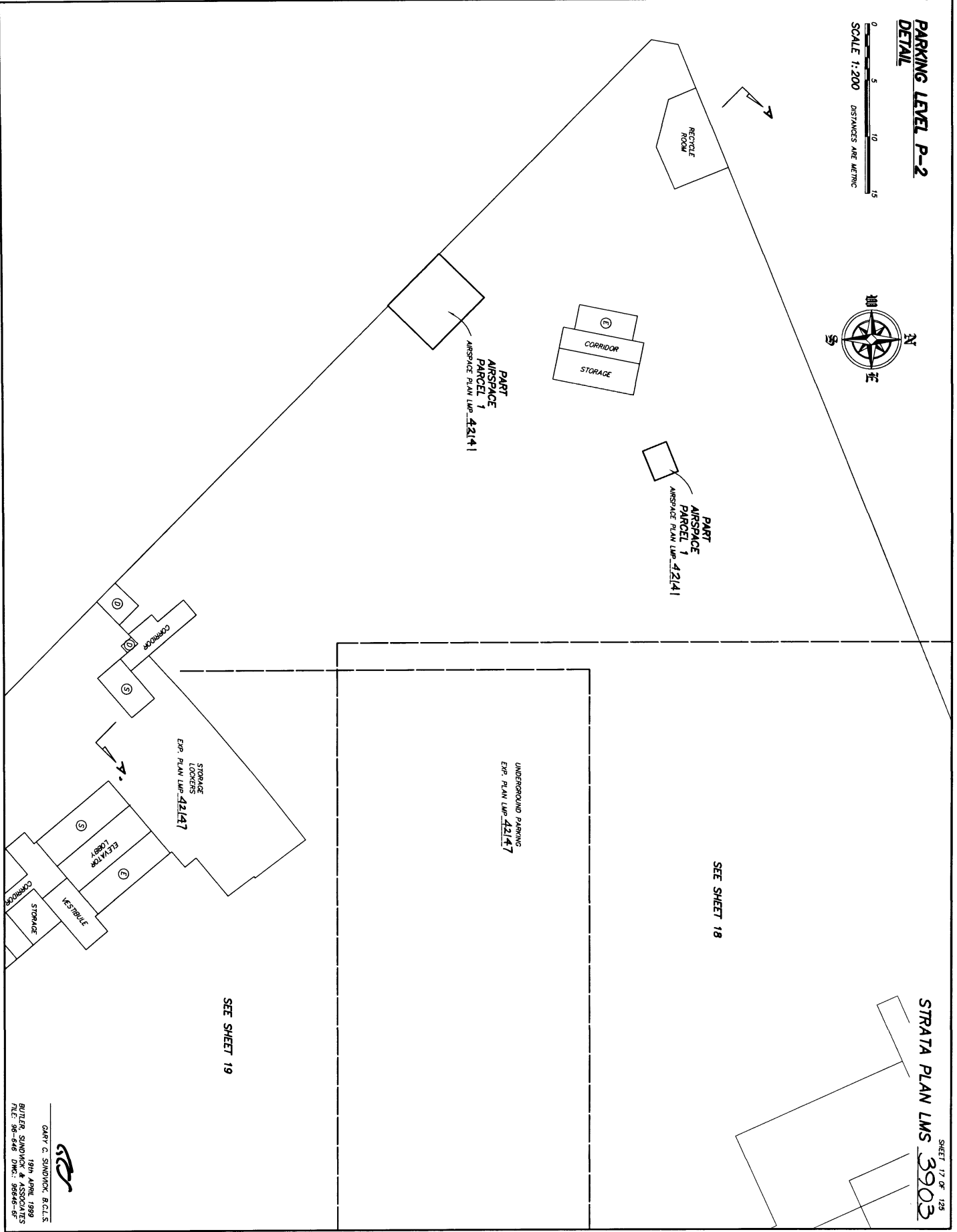

STRATA PLAN LMS 3903
SHEET 17 OF 128

GARY C. SUNDVICK, B.C.L.S.
19th APRIL 1999
BUTLER, SUNDVICK & ASSOCIATES
TEL: 96-646 DMC: 96646-67

**PARKING LEVEL P-2
DETAIL**

SCALE 1:200 DISTANCES ARE METRIC

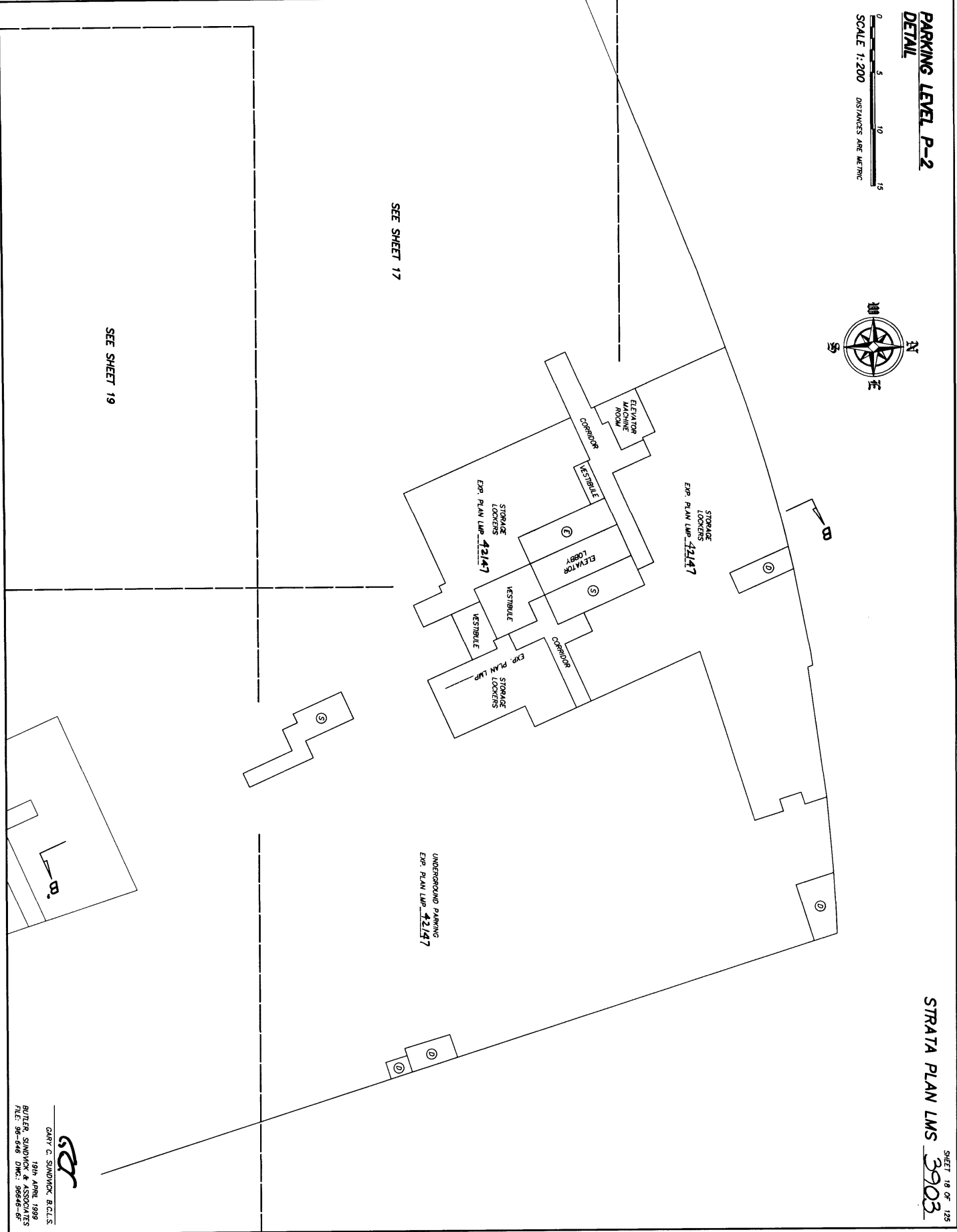

STRATA PLAN LMS 3903 SHEET 18 OF 125

GARY C. SANDWICK B.C.L.S.
18th APRIL 1999
BUTLER SANDWICK & ASSOCIATES
TEL: 363-040 0746 359945-39

**PARKING LEVEL P-2
DETAIL**

0 5 10 15
SCALE 1:200 DISTANCES ARE METRIC



STRATA PLAN LMS **3903**

SHEET 19 OF 125

SEE SHEET 18

SEE SHEET 17

UNDERGROUND PARKING
EXP. PLAN LWP-42147

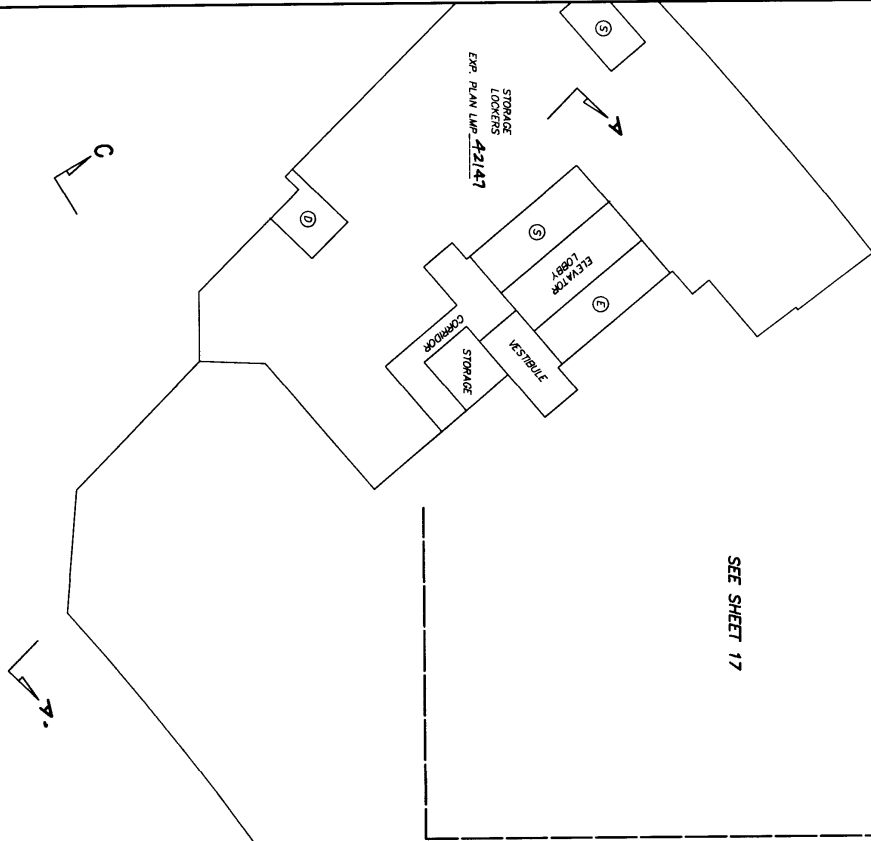
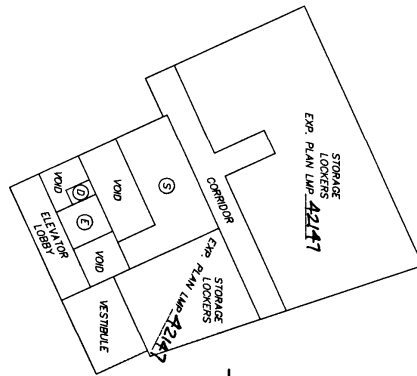

CS

GARY C. SANDWICK, B.C.L.S.
18th APRIL 1999
BUTLER, SANDWICK & ASSOCIATES
FILE: 98-048 DMC: 9896-09

PARKING LEVEL P-1

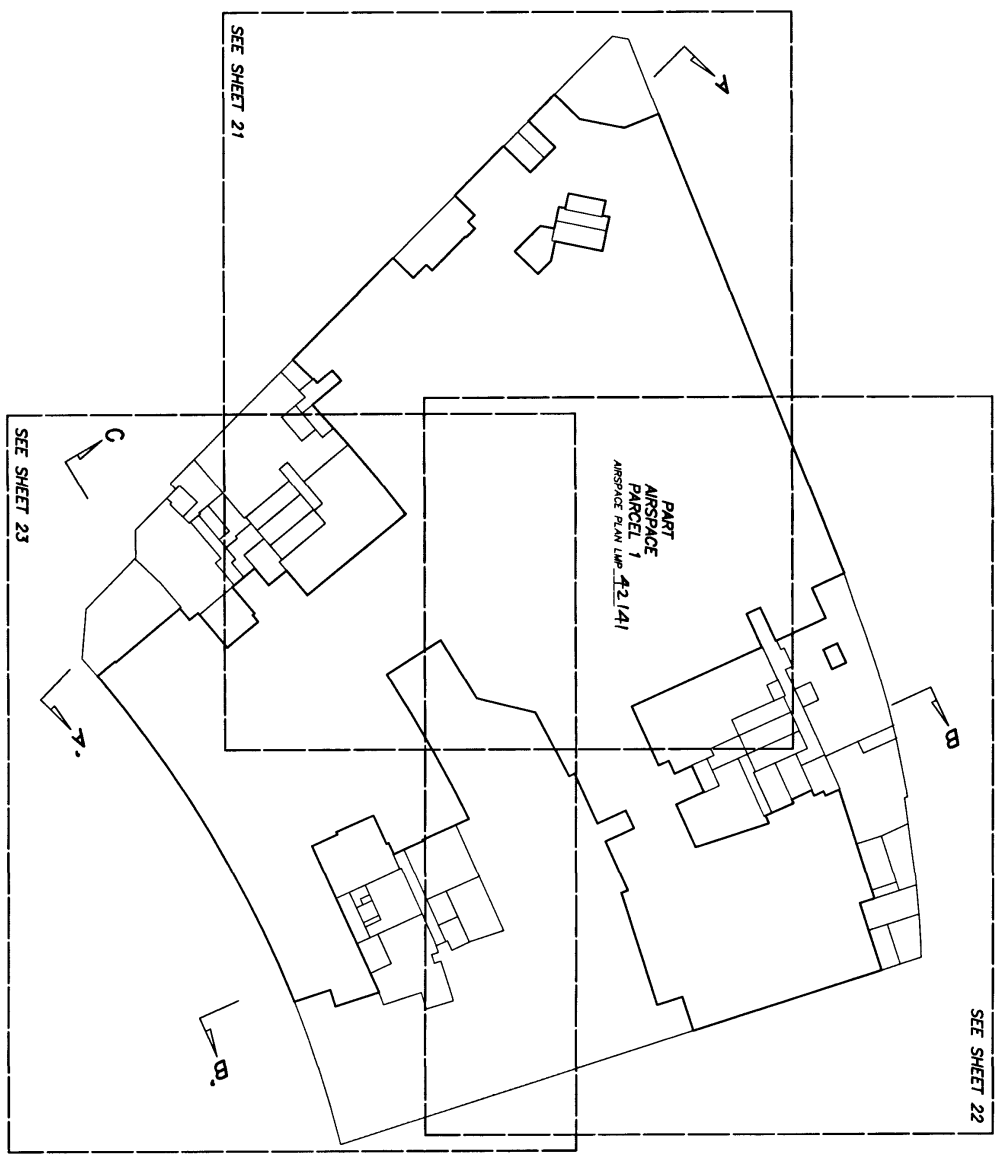
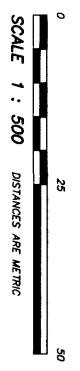

STRATA PLAN LMS 3903

SHEET 20 OF 125



GARRY C. SANDVICK, B.C.L.S.
19th APRIL 1989
BUTLER, SANDVICK & ASSOCIATES
FILE: 96-646 DMC: 96646-6F

**PARKING LEVEL P-1
DETAIL**

SCALE 1:200 DISTANCES ARE METRIC

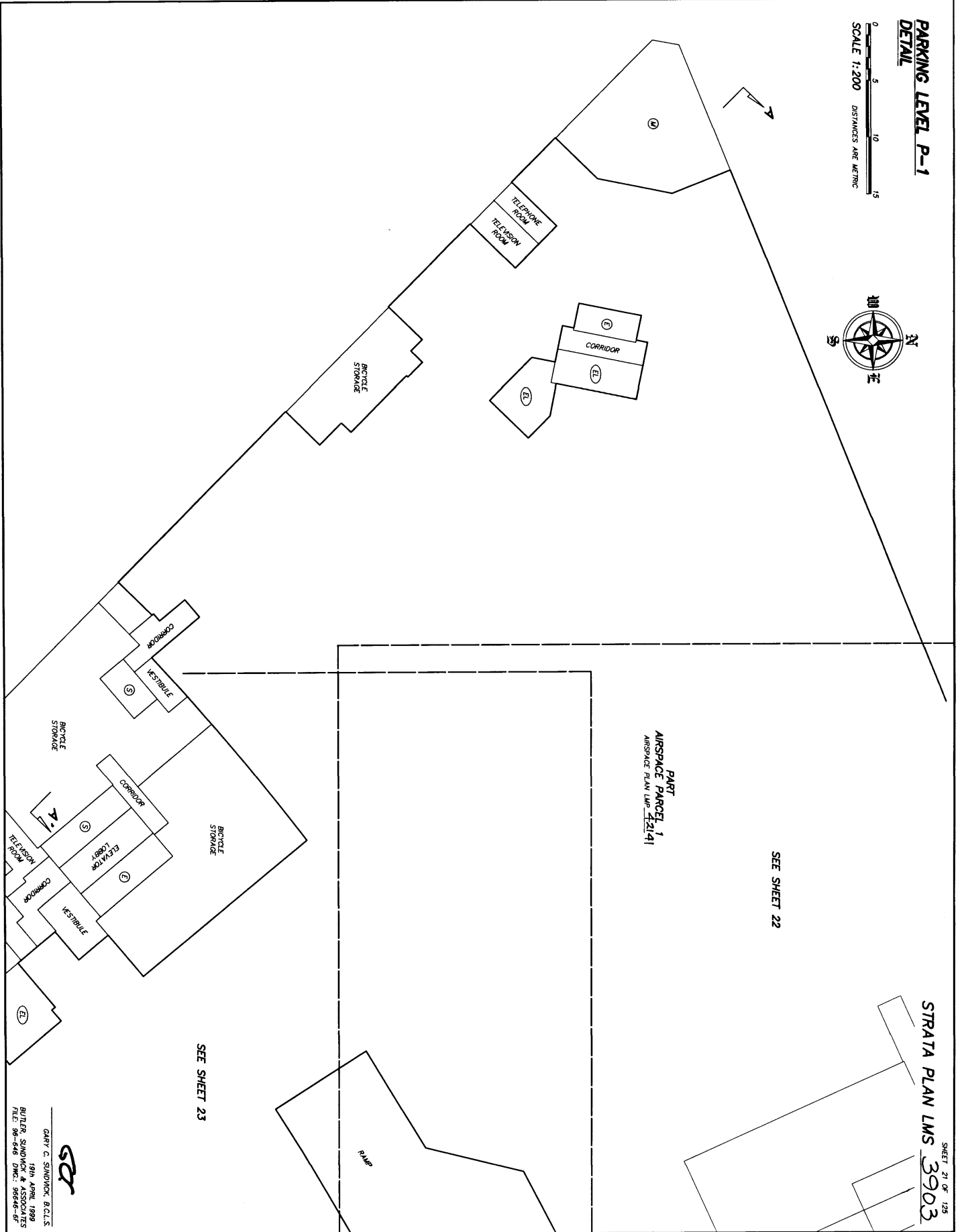

STRATA PLAN LMS 3903

SHEET 21 OF 126

SEE SHEET 22

SEE SHEET 23

PART
AIRSPACE PARCEL 1
AIRSPACE PLAN LMS 42141

GARY C. SWADWICK, B.C.L.S.
18th APRIL 1999
BULLER, SWADWICK & ASSOCIATES
TEL: 96-646 DMC: 96646-67



**PARKING LEVEL P-1
DETAIL**

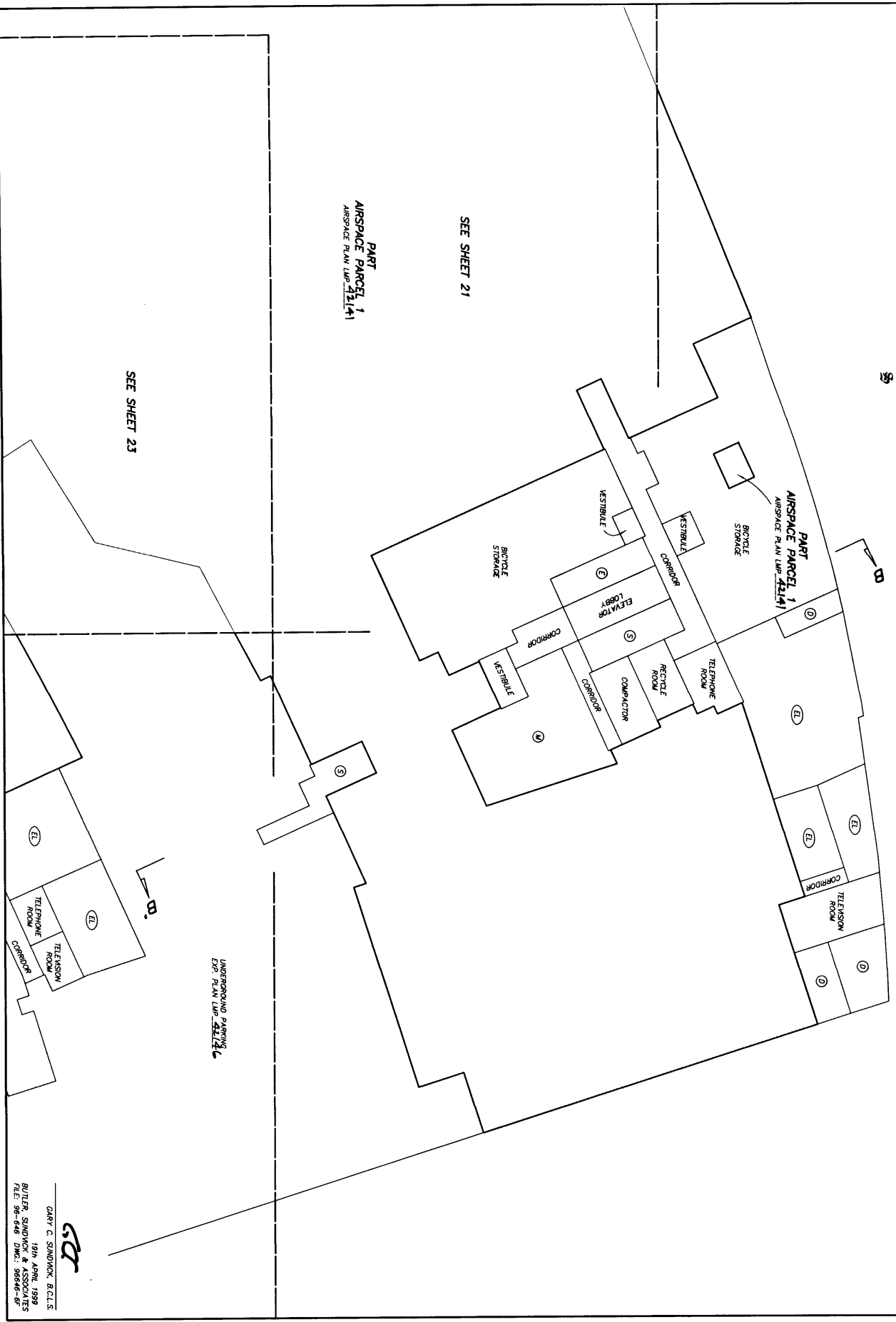

SEE SHEET 21

PART AIRSPACE PARCEL 1
AIRSPACE PLAN LMP 41141

SEE SHEET 23

STRATA PLAN LMS 3903
SHEET 22 OF 126

CS
CARY C. SUNDYCK, B.C.L.S.
19th APRIL 1999
BUTLER, SANDYCK & ASSOCIATES
FILE: 96-546 DMC: 96546-87

**PARKING LEVEL P-1
DETAIL**

SCALE 1:200 DISTANCES ARE METRIC

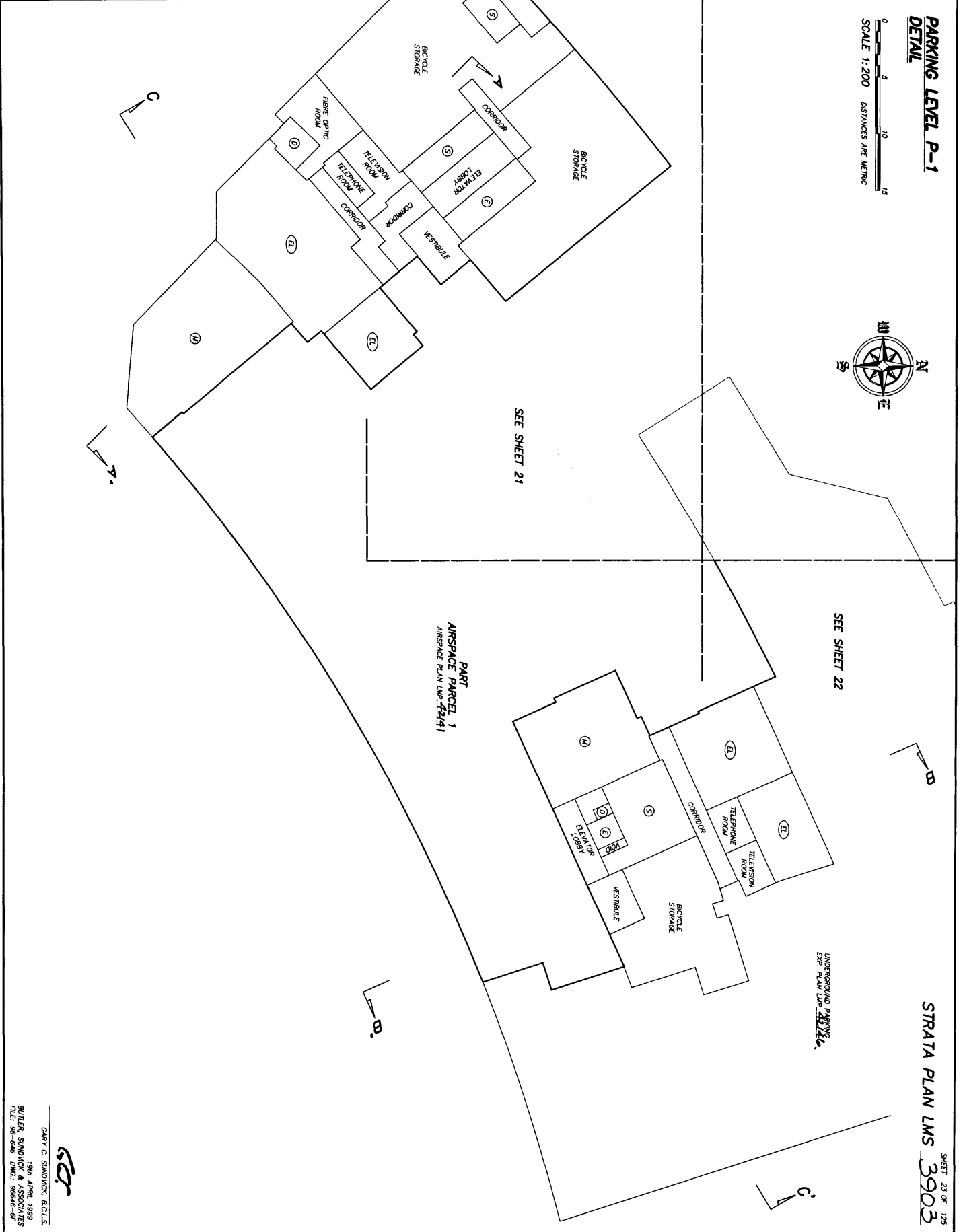

STRATA PLAN LMS 3903

SHEET 23 OF 126

UNDERGROUND PARKING
EXP. PLAN LMS 3903

PART
AIRSPACE PARCEL 1
AIRSPACE PLAN LMS 42141

GARY C. SANDWICK, B.C.L.S.
19th APRIL 1989
BUTLER, SANDWICK & ASSOCIATES
FILE: 96-546 DMC: 98546-07





GROUND FLOOR

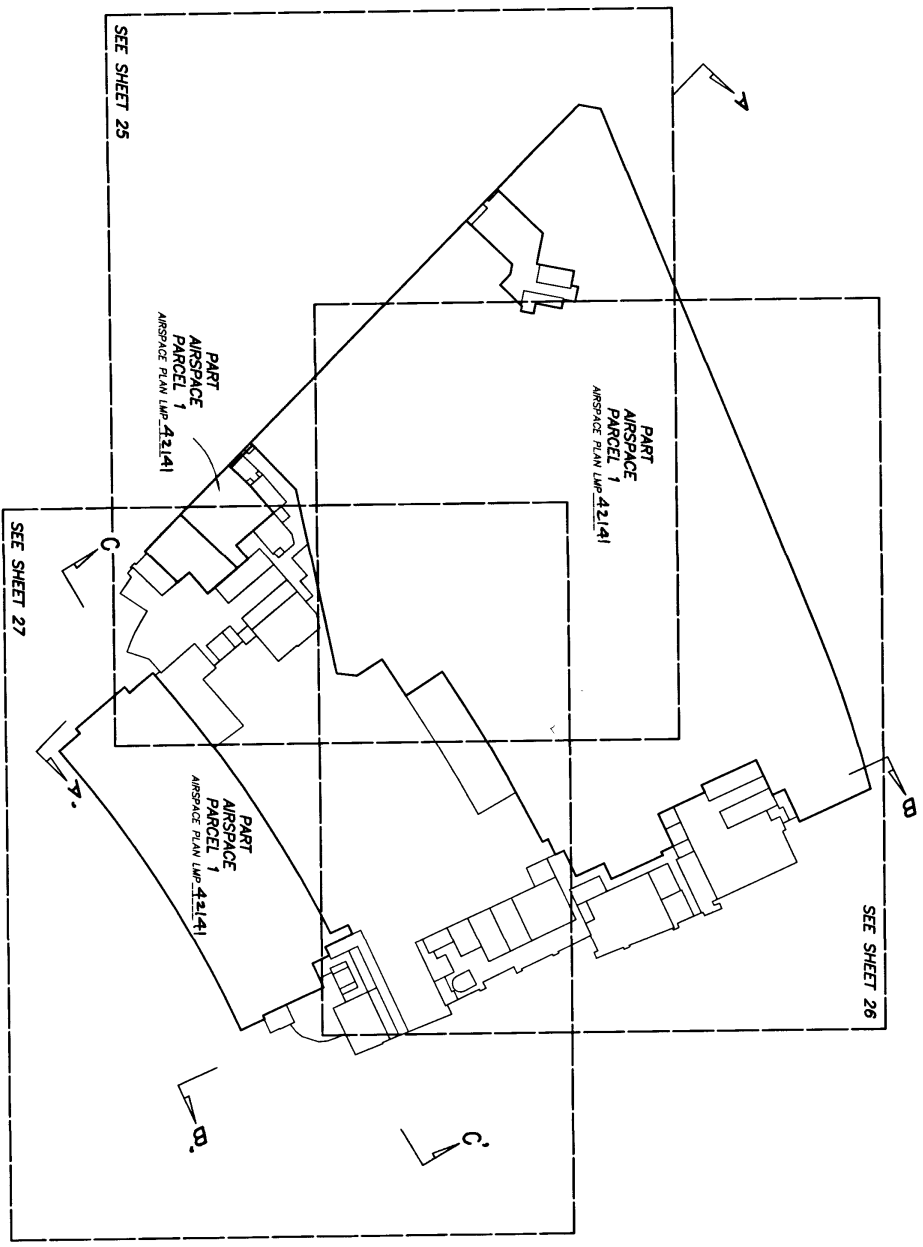

STRATA PLAN LMS **3903** SHEET 24 OF 23

GARY C. SANDROCK, B.C.L.S.
19th APRIL 1999
BUTLER SANDROCK & ASSOCIATES
FILE: 99-048 DWG: 99048-01

**GROUND FLOOR
DETAIL**

SCALE 1:200 DISTANCES ARE METRIC

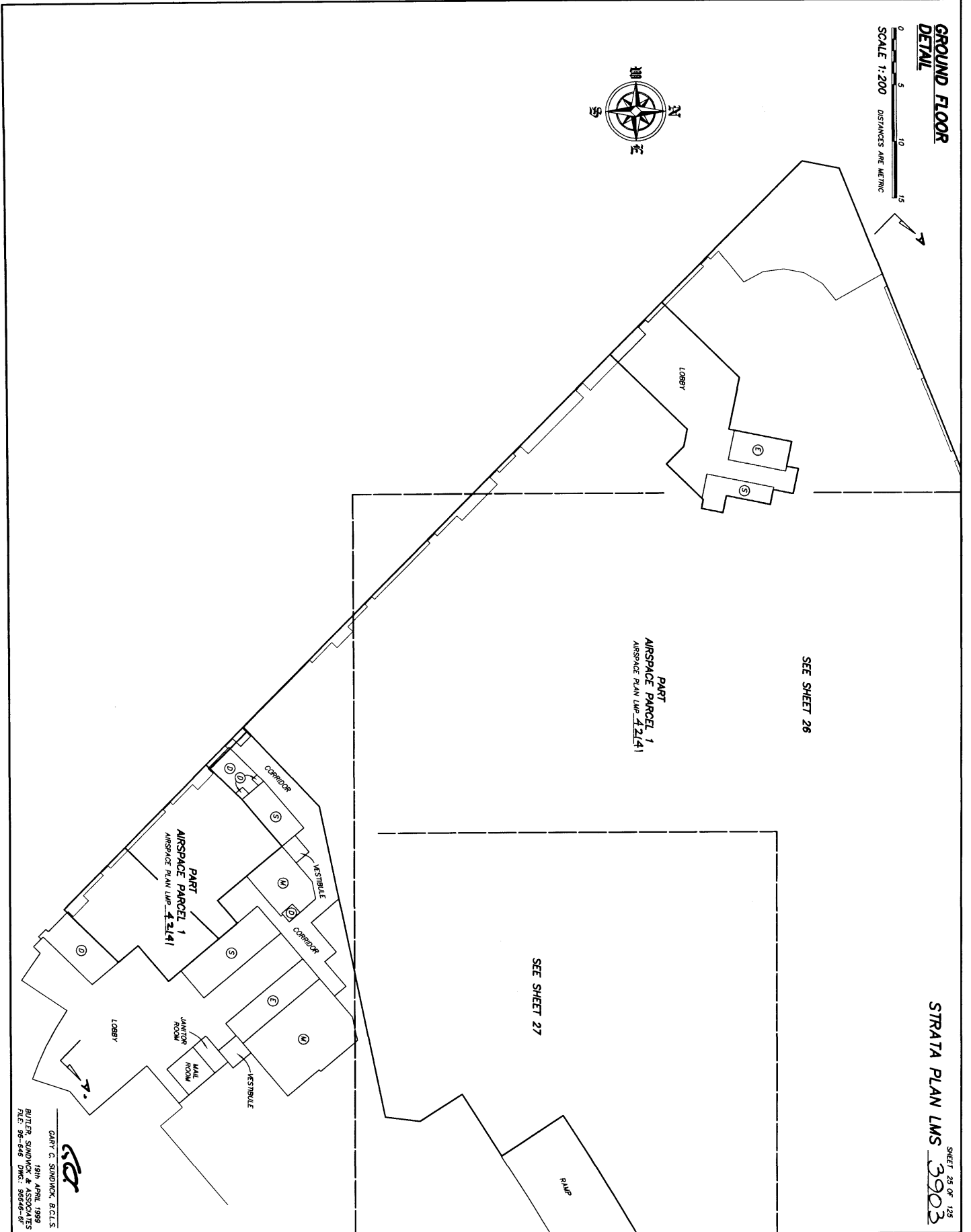

STRATA PLAN LMS **3903**
SHEET 28 OF 128

GARY G. SANDWICK, B.C.L.S.
19th APRIL 1989
BUTLER, SANDWICK & ASSOCIATES
FILE: 96-646 DMC: 96646-07



**GROUND FLOOR
DETAIL**

0 5 10 15
SCALE 1:200 DISTANCES ARE METRIC



PART
AIRSPACE PARCEL 1
AIRSPACE PLAN LWP 24244

SEE SHEET 25

SEE SHEET 27

PARKING
EXP. PLAN LWP 24244

RAMP

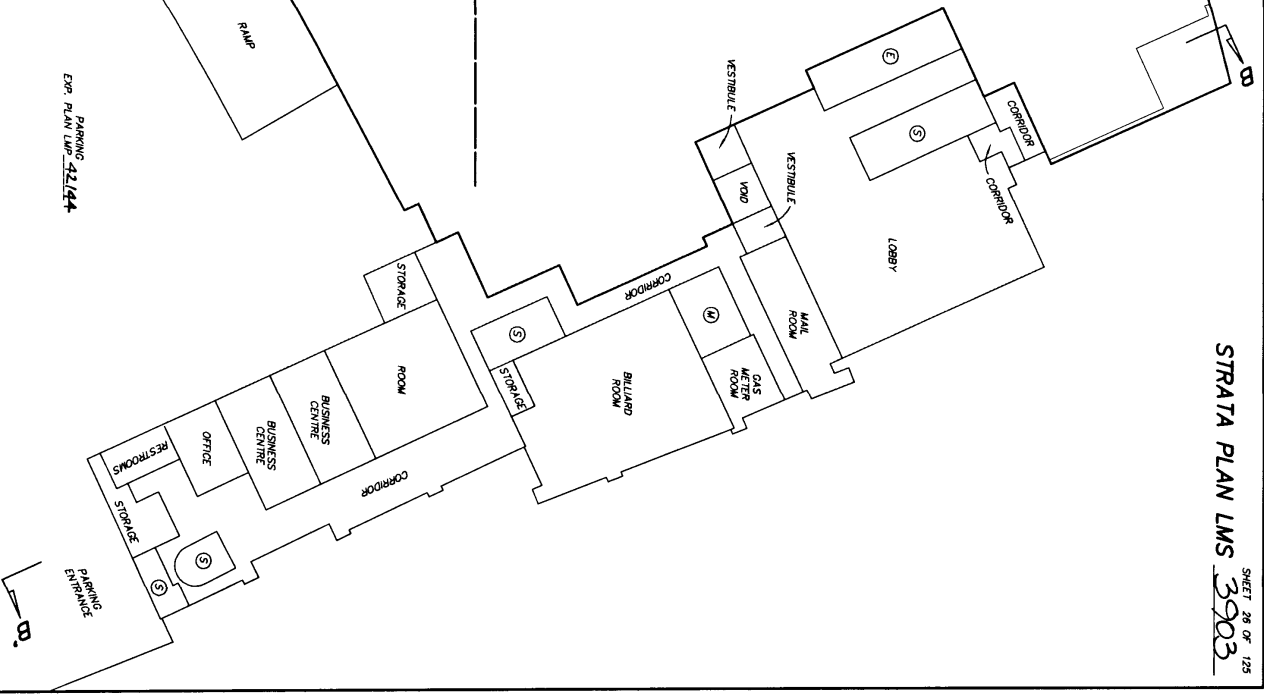

STRATA PLAN LMS 3903
SHEET 28 OF 125

CS
GARY C. SANDWICK, B.C.L.S.
18th APRIL 1999
BUTLER, SANDWICK & ASSOCIATES
FILE: 96-646 DMC: 9666-8F

**GROUND FLOOR
DETAIL**

0 5 10 15
SCALE 1:200 DISTANCES ARE METRIC

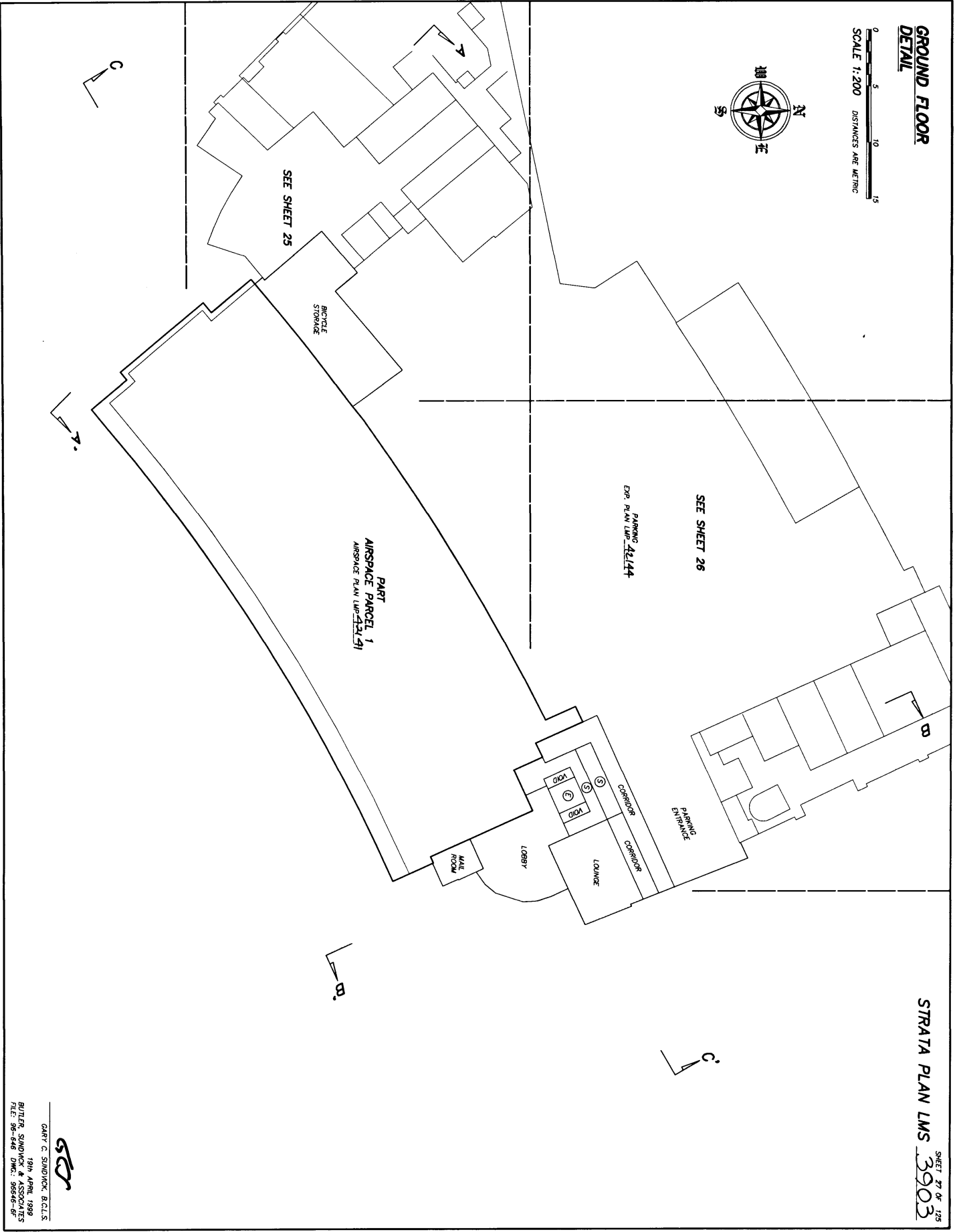

STRATA PLAN LMS **3903**
SHEET 27 OF 125

gs
GARY C. SUNDYCK, B.C.L.S.
19th APRIL 1999
BUTLER, SUNDYCK & ASSOCIATES
FILE: 96-646 DWG: 96646-87

2nd FLOOR

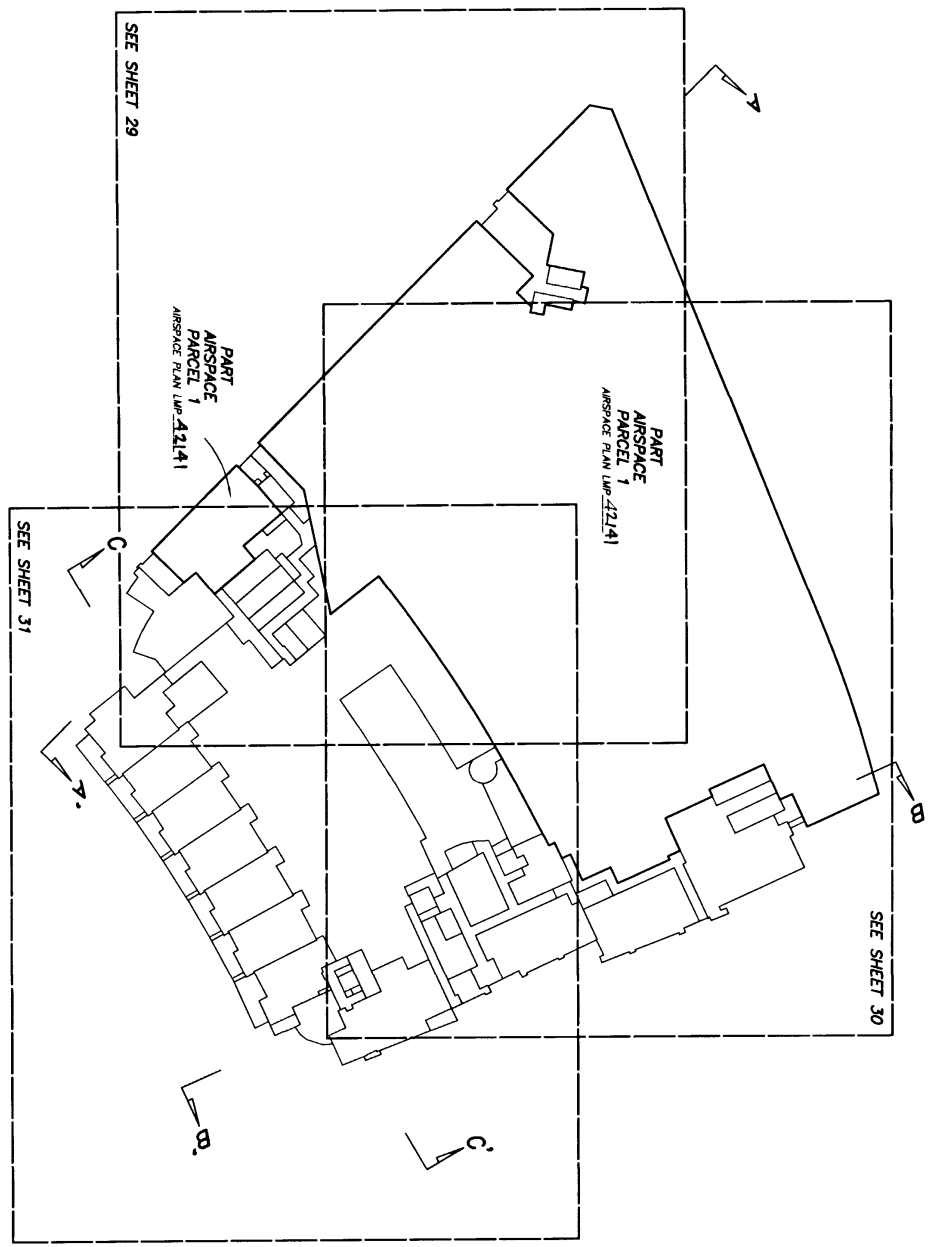
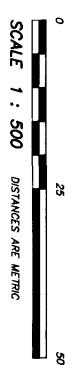

STRATA PLAN LMS 3903

SHEET 28 OF 125



GARY C. SANDOZ, B.C.L.S.
18th APRIL 1999
BUTLER SANDOZ & ASSOCIATES
TEL: 96-848 DMG: 96846-67

**2nd FLOOR
DETAIL**

SCALE 1:200 DISTANCES ARE METRIC

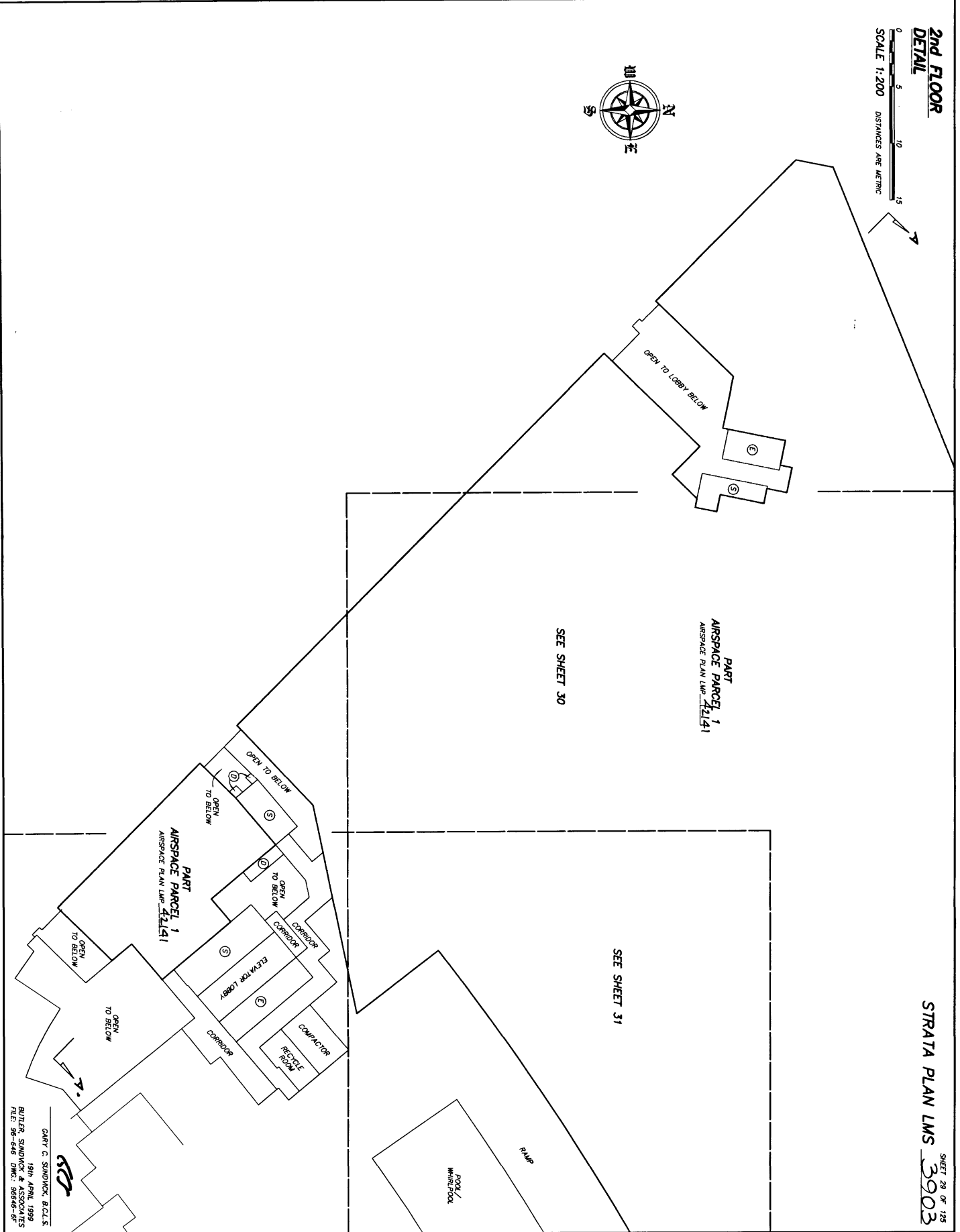

STRATA PLAN LMS **3903** SHEET 29 OF 126

GARY C. SANDVICK, B.C.L.S.
19th APRIL 1999
BUTLER, SANDVICK & ASSOCIATES
TEL: 96-648 DMC: 96648-07

**2nd FLOOR
DETAIL**

SCALE 1:200 DISTANCES ARE METRIC



PART
AIRSPACE PARCEL 1
AIRSPACE PLAN LWP 42141

SEE SHEET 29

SEE SHEET 31

STRATA PLAN LMS 3903
SHEET 30 OF 125

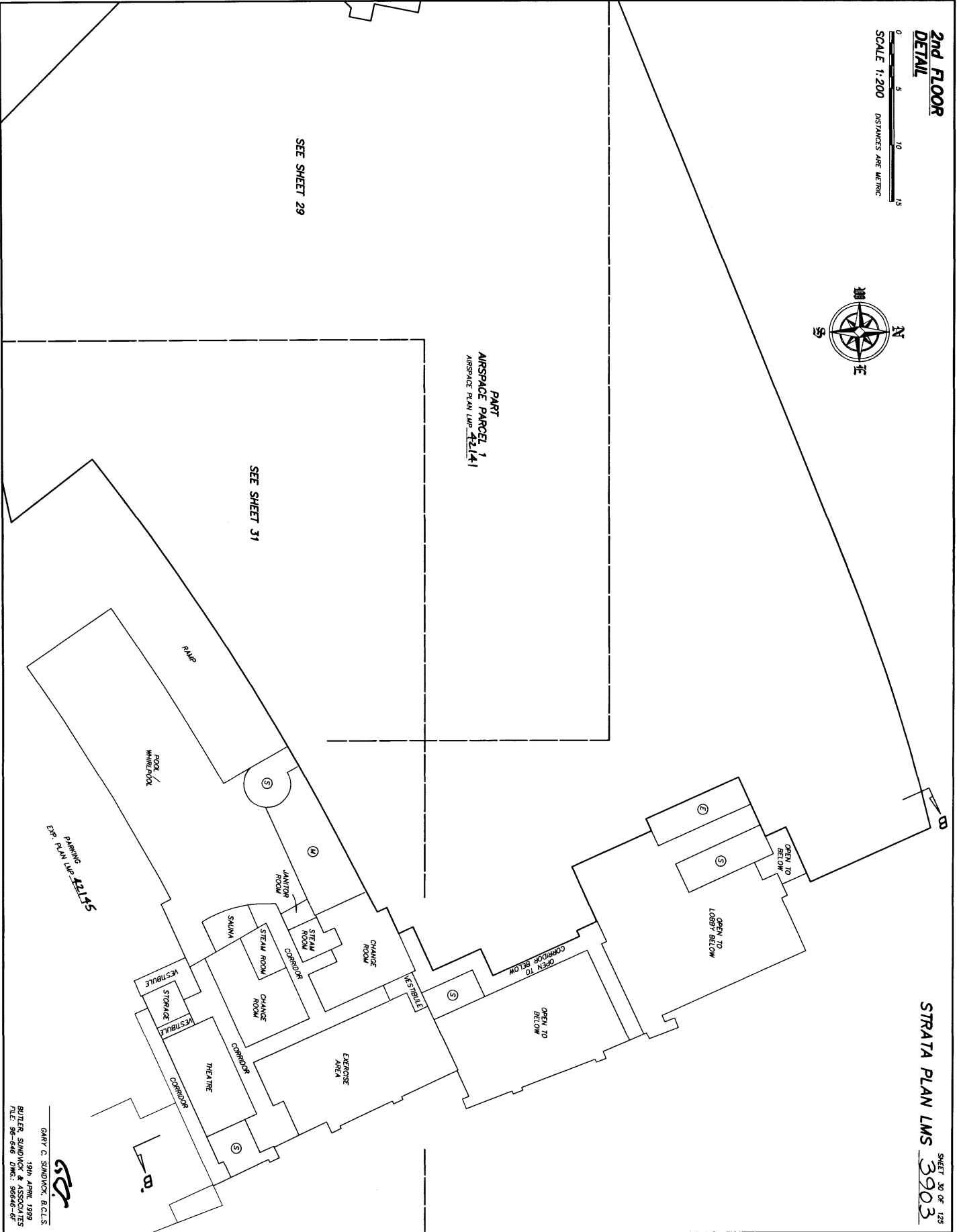

GARY C. SANDVICK, B.C.L.S.
19th APRIL 1999
BUTLER, SANDVICK & ASSOCIATES
TEL: 96-646 DMS: 98646-07



**2nd FLOOR
DETAIL**

SCALE 1:200 DISTANCES ARE METRIC



STRATA PLAN LMS **3903** SHEET 31 OF 128

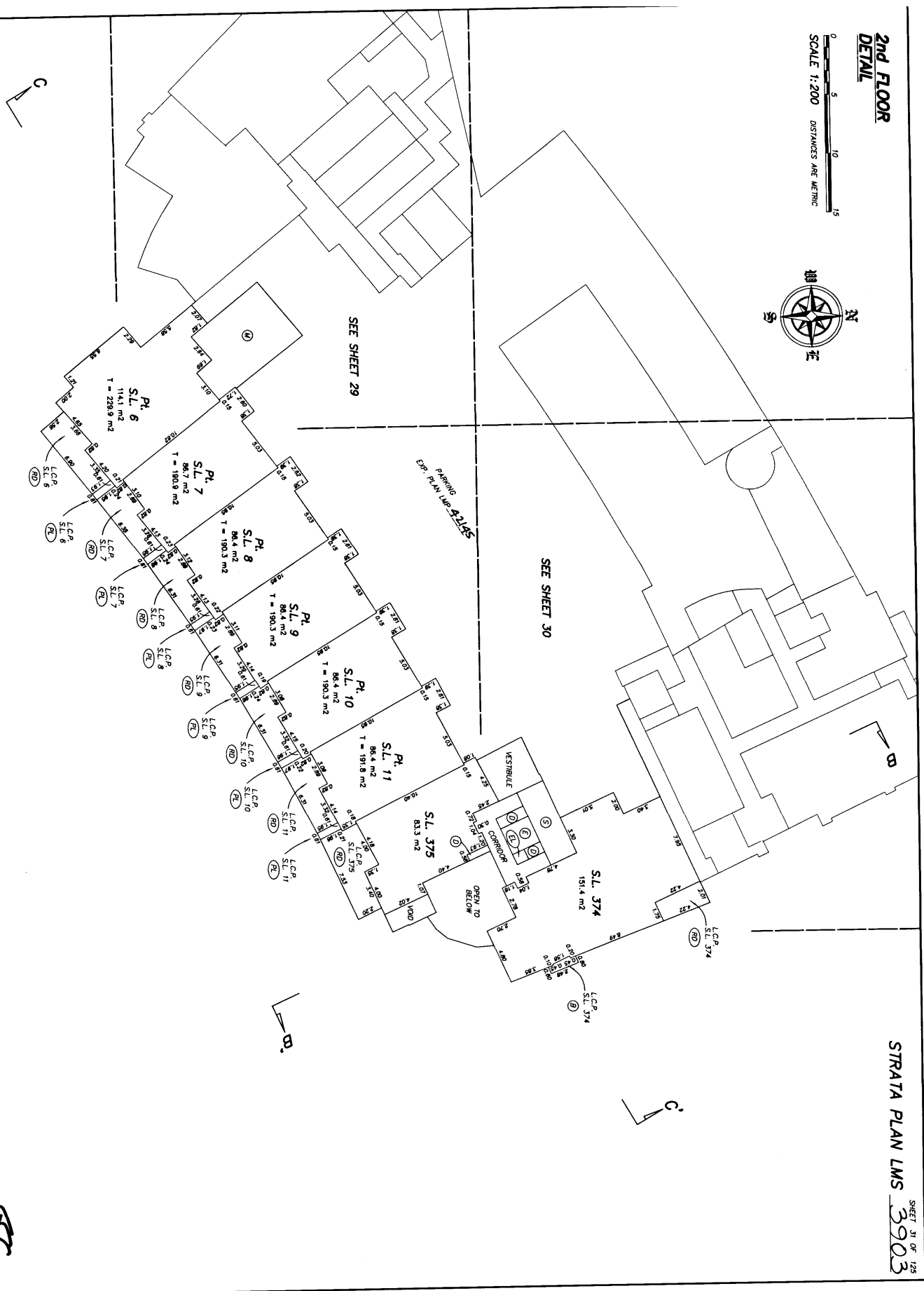

GARY C. SANDYOK, B.C.L.S.
19th APRIL 1999
BITTER, SANDYOK & ASSOCIATES
FILE: 96-646 DWG: 96646-67

3rd FLOOR

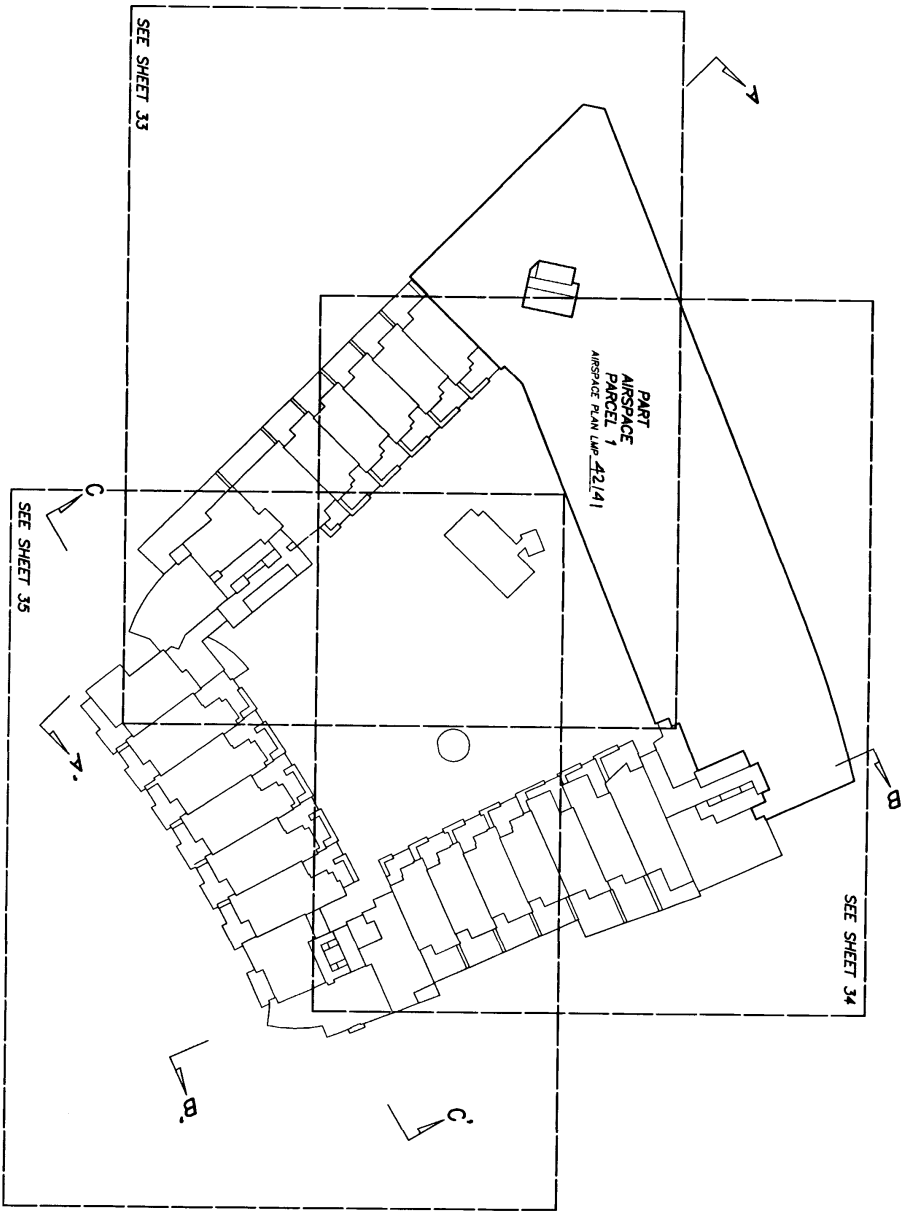

STRATA PLAN LMS **3903**

SHEET 33 OF 128



GARY C. SUNDVICK, B.C.L.S.
19th APRIL 1999
BUTLER, SUNDVICK & ASSOCIATES
TEL: 905-546-0460 FAX: 905-546-0787

3rd FLOOR - DETAIL

SCALE 1:200 DISTANCES ARE METRIC

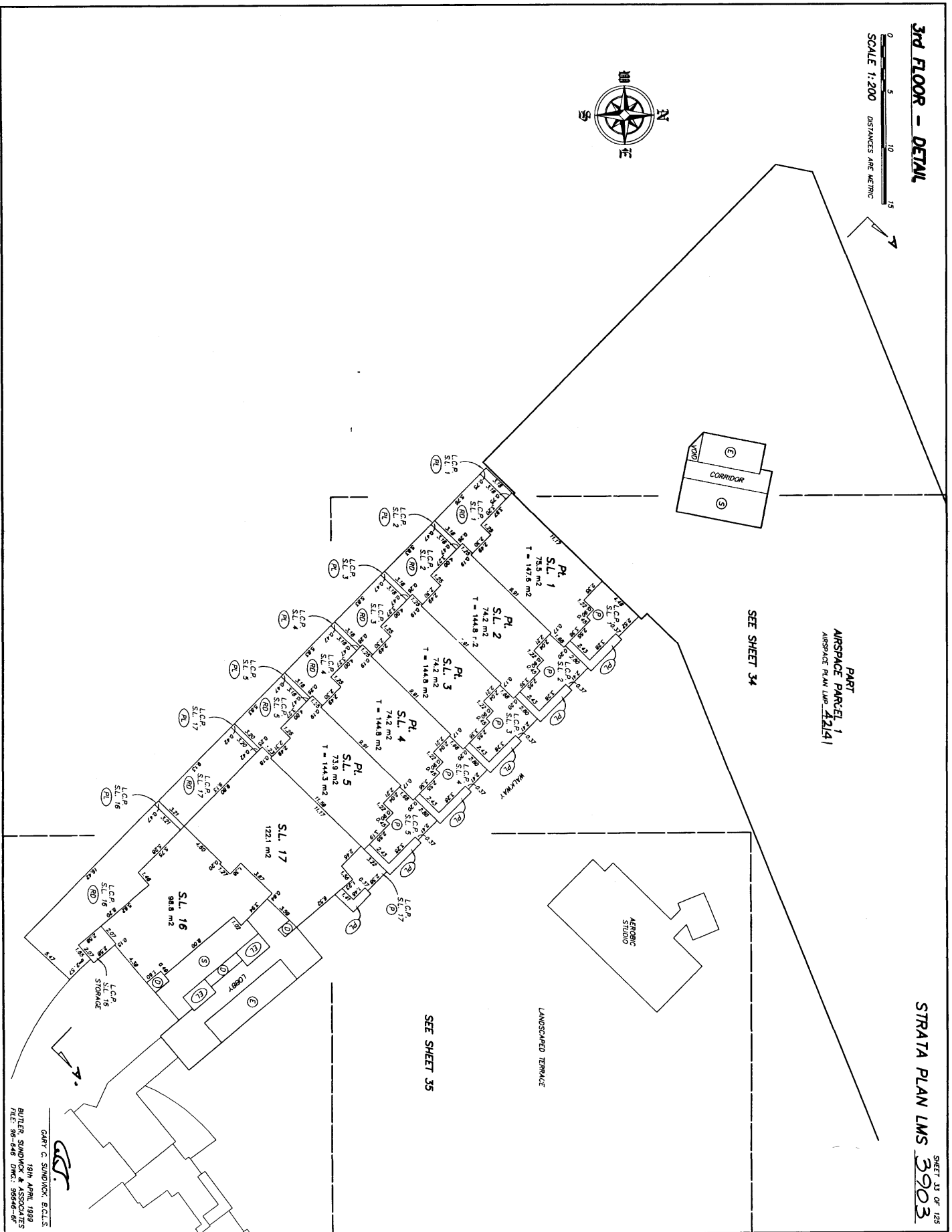

SEE SHEET 34

PART
AIRSPACE PARCEL 1
AIRSPACE PLAN LMS 32141

SEE SHEET 35

STRATA PLAN LMS **3903**

SHEET 33 OF 125

GARY C. SWINICK, E.C.S.
18th APRIL 1999
BUTLER, SWINICK & ASSOCIATES
TEL: 56-949 FAX: 569-51



3rd FLOOR - DETAIL

0 5 10 15
SCALE 1:200 DISTANCES ARE METRIC



PART
AIRSPACE PARCEL 1
AIRSPACE PLAN LMS 42141

SEE SHEET 33

SEE SHEET 35

STRATA PLAN LMS

SHEET 34 OF 128
3903

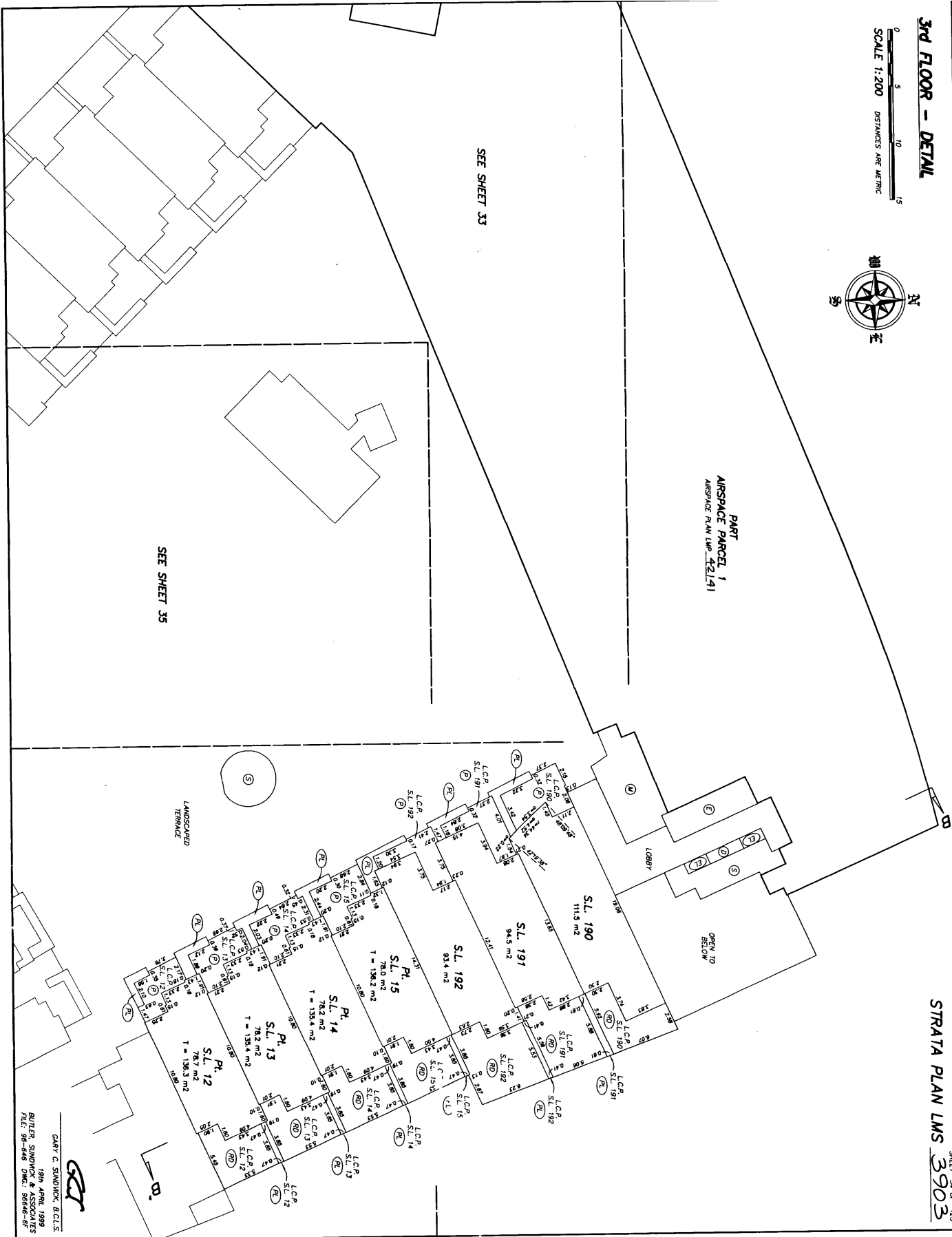

GARY C. SANDWICK, B.S. 1981
 BUTLER SANDWICK & ASSOCIATES
 1914 APRIL 1999
 FILED 38-048 PLAN 3903

3RD FLOOR - DETAIL

SCALE 1:200 DISTANCES ARE METRIC

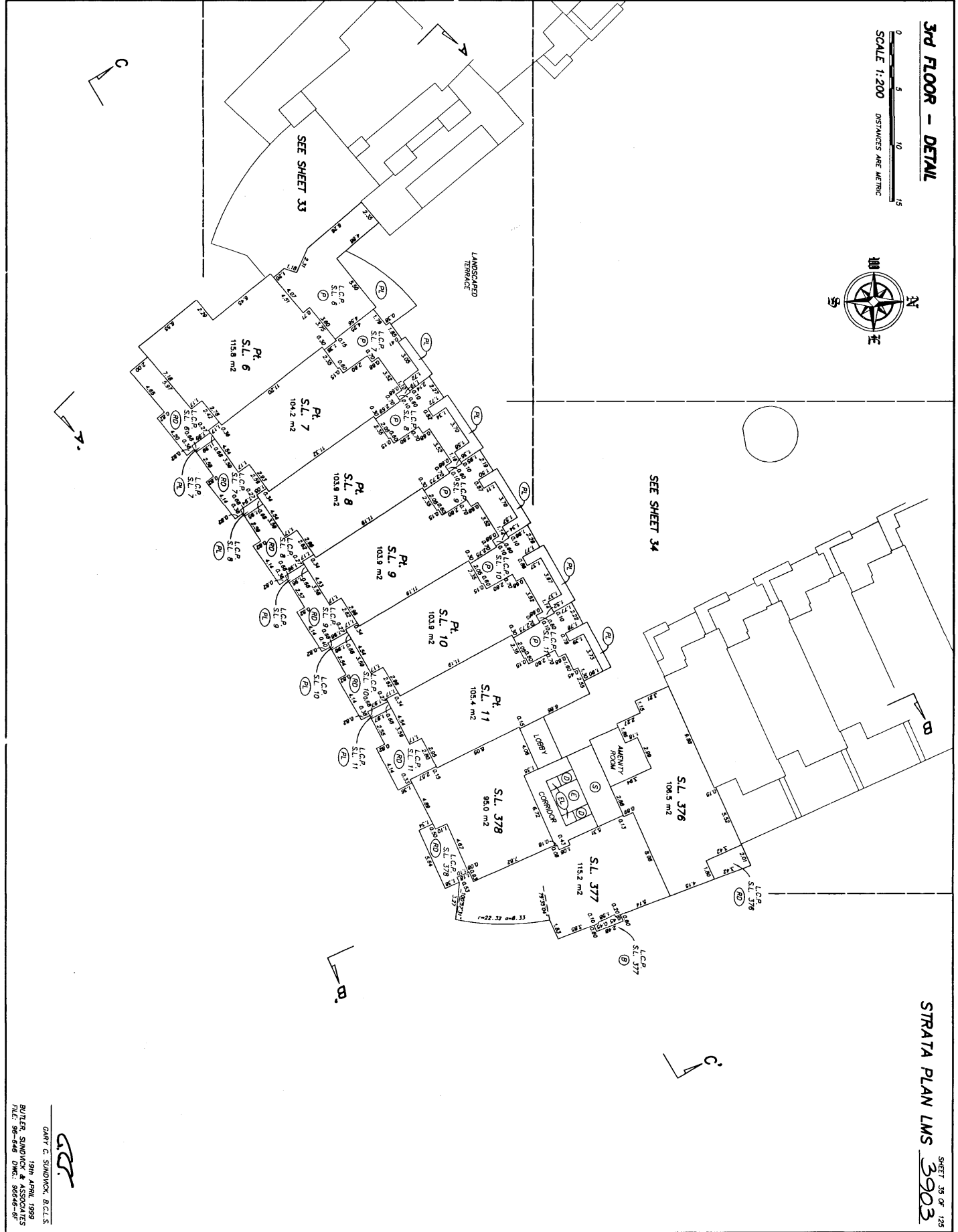

STRATA PLAN LMS SHEET 38 OF 125
3903

CS
CARY C. SANDROCK, B.C.L.S.
19th APRIL 1999
BUTLER SANDROCK
FILE: 96-446 DWG: 9646-3F

5th FLOOR

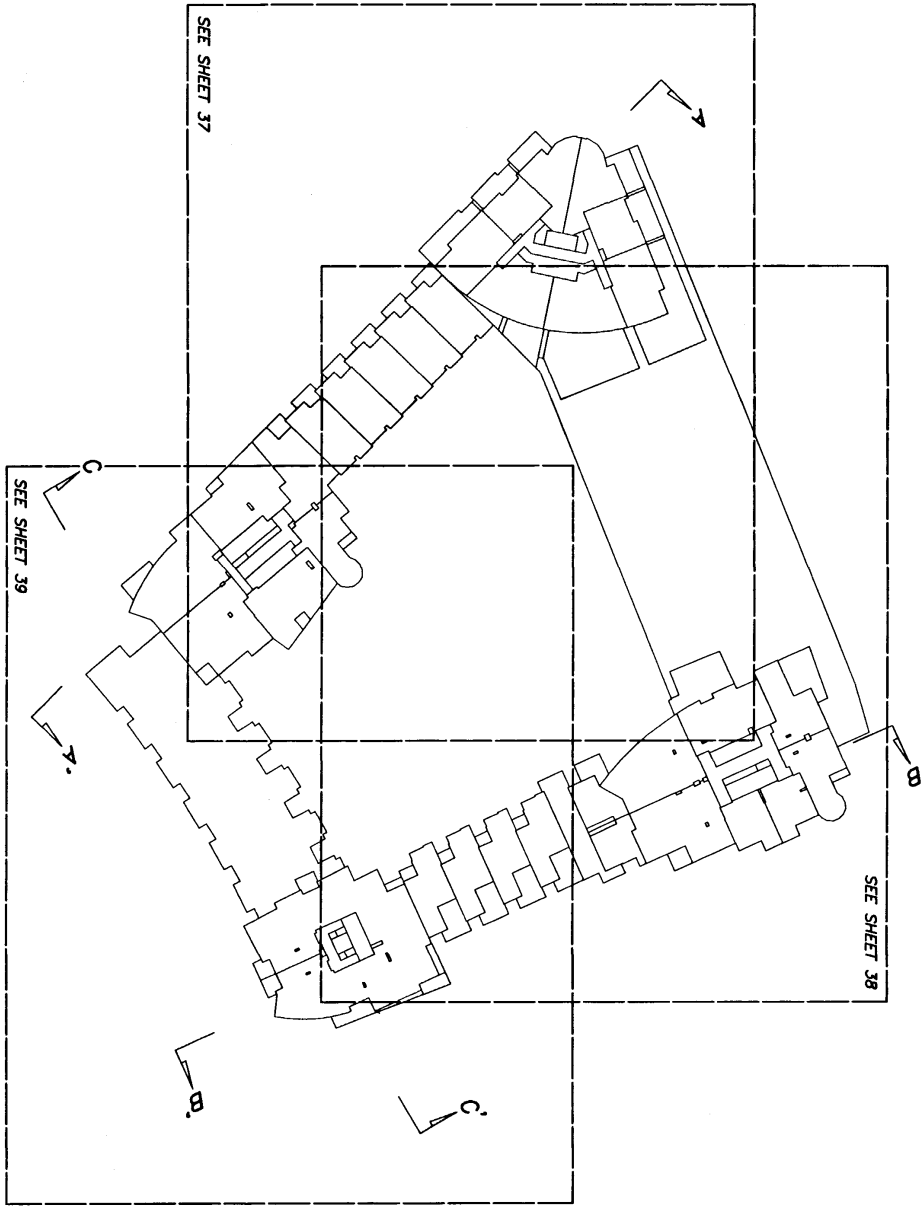
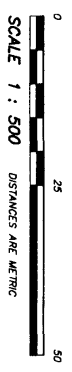

STRATA PLAN LMS **3903** SHEET 36 OF 125

GC
GARY C. SANDWICK, B.C.L.S.
18th APRIL 1999
RUTER SANDWICK & ASSOCIATES
FILE: 36-548.DWG: 98044-05

5th FLOOR - DETAIL

SCALE 1:200 DISTANCES ARE METRIC

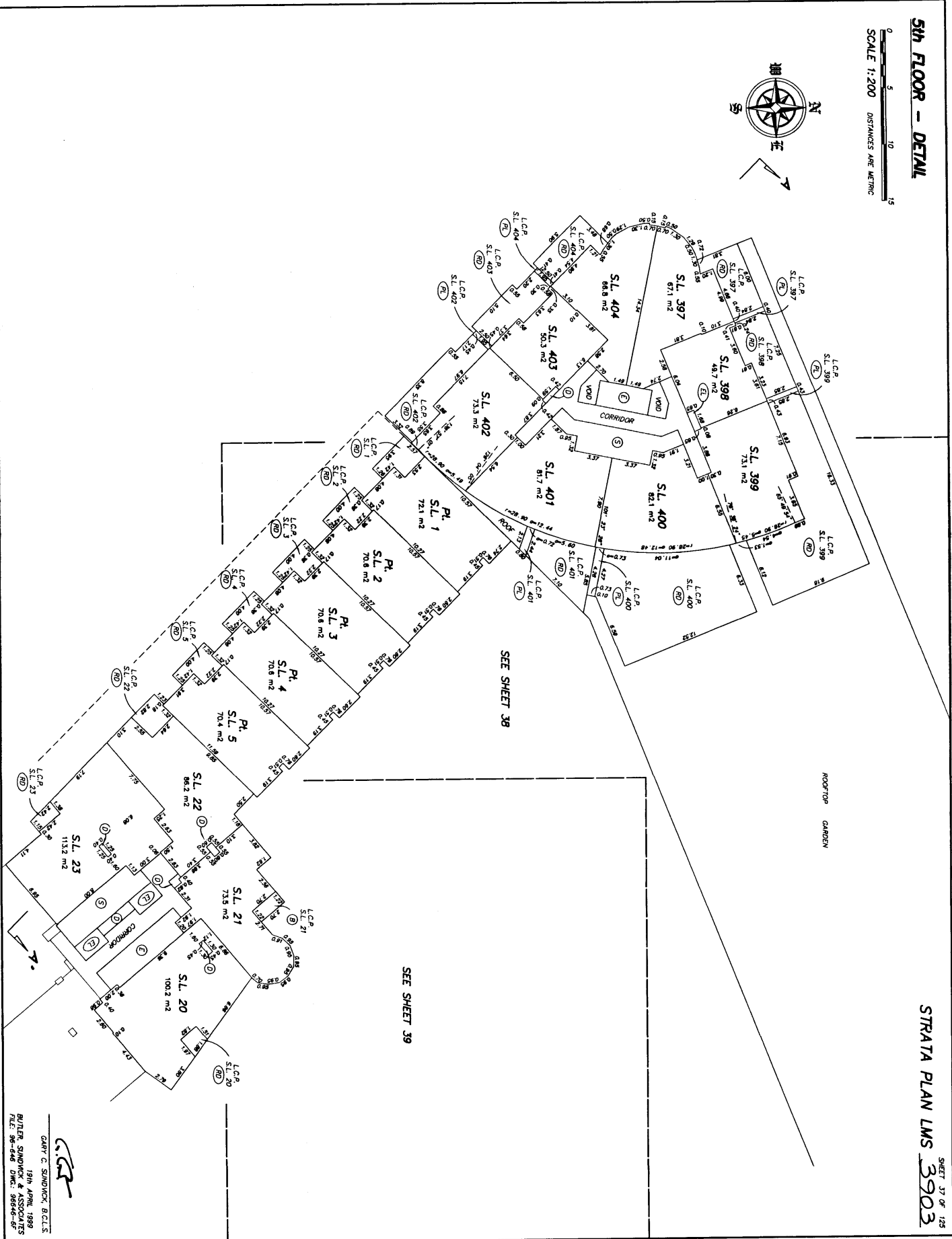

STRATA PLAN LMS **3903** SHEET 37 OF 125

GARY C. SANDOZ, B.C.L.S.
19th APRIL 1999
BUTLER, SANDOZ & ASSOCIATES
FILE: 98-048 DMC: 98946-6F

5th FLOOR - DETAIL



SEE SHEET 37

ROOFTOP GARDEN

SEE SHEET 39

STRATA PLAN LMS 3903

SHEET 38 OF 125

DETAIL
NOT TO SCALE

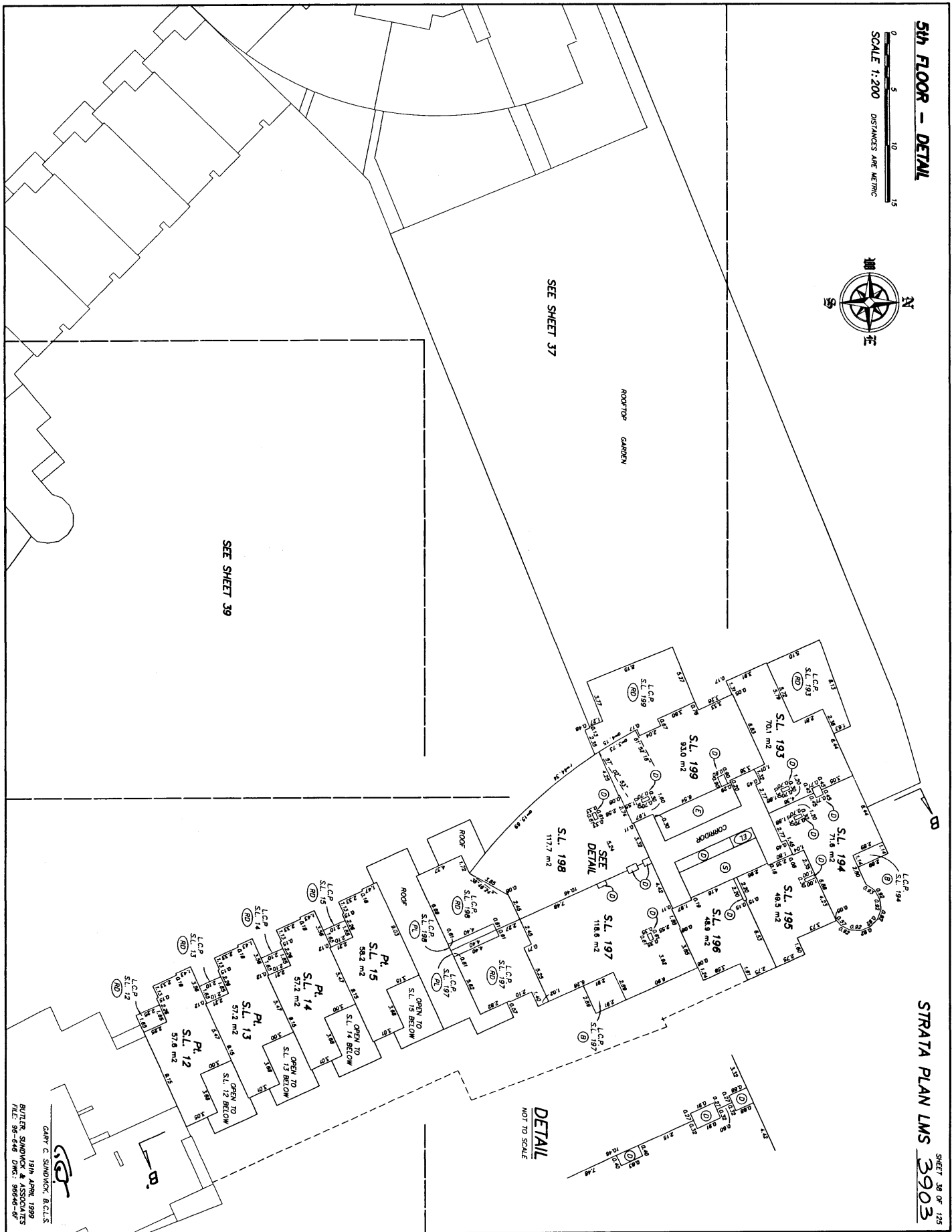

CARY C. SAUNDERS, B.C.L.S.
19th APRIL 1999
BUTLER SANDS INC. 4555-4555
FILE: 96-646 DMC: 96946-07

5th FLOOR - DETAIL

SCALE 1:200 DISTANCES ARE METRIC



DETAIL NOT TO SCALE

SEE SHEET 39

SEE SHEET 38

STRATA PLAN LMS 3903 SHEET 39 OF 125

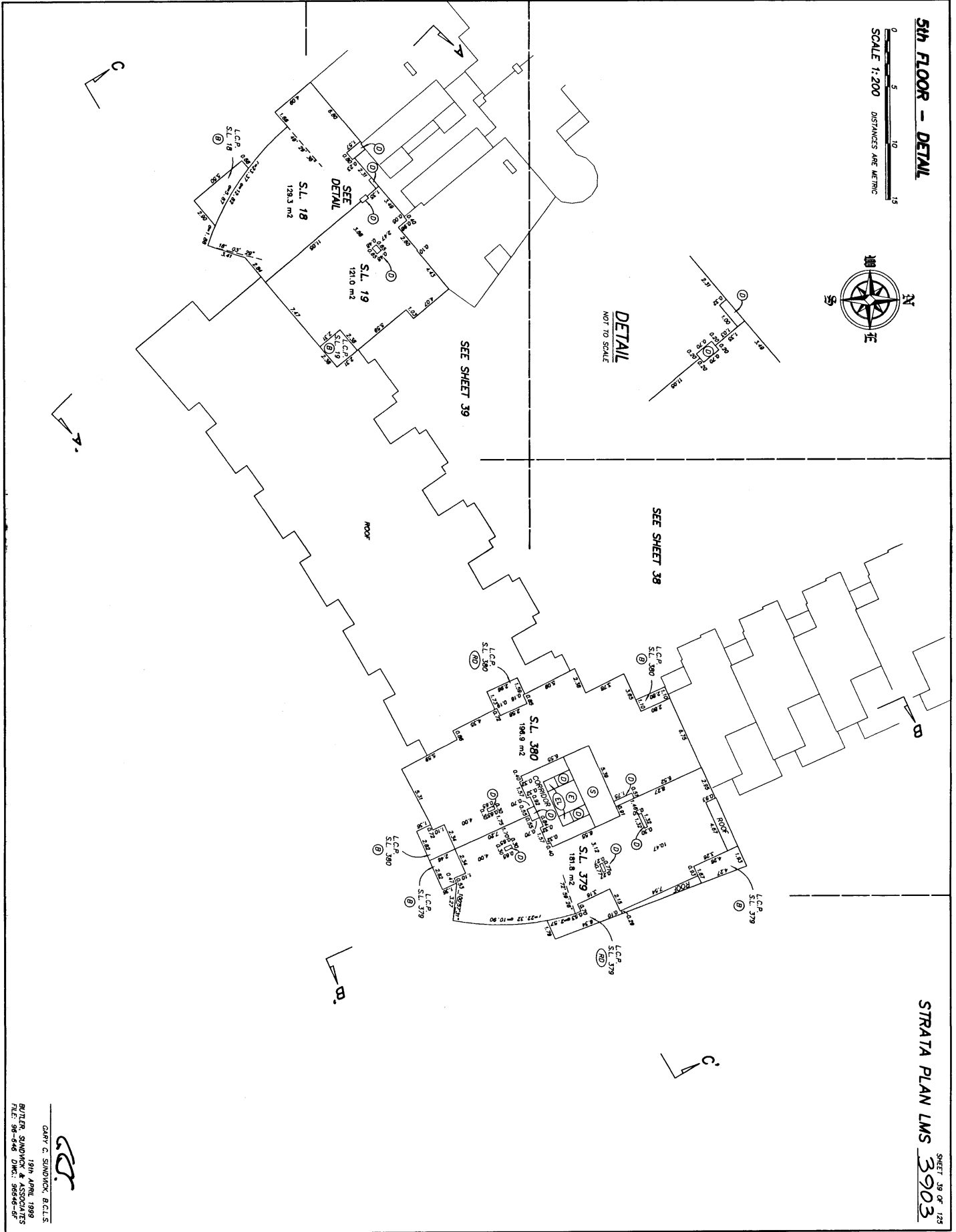

GARY C. SANDWICK B.C.L.S.
18th APRIL 1999
FILE: SR-546 59546-02

TOWER A -- 6th FLOOR

SCALE 1:200 DISTANCES ARE METRIC

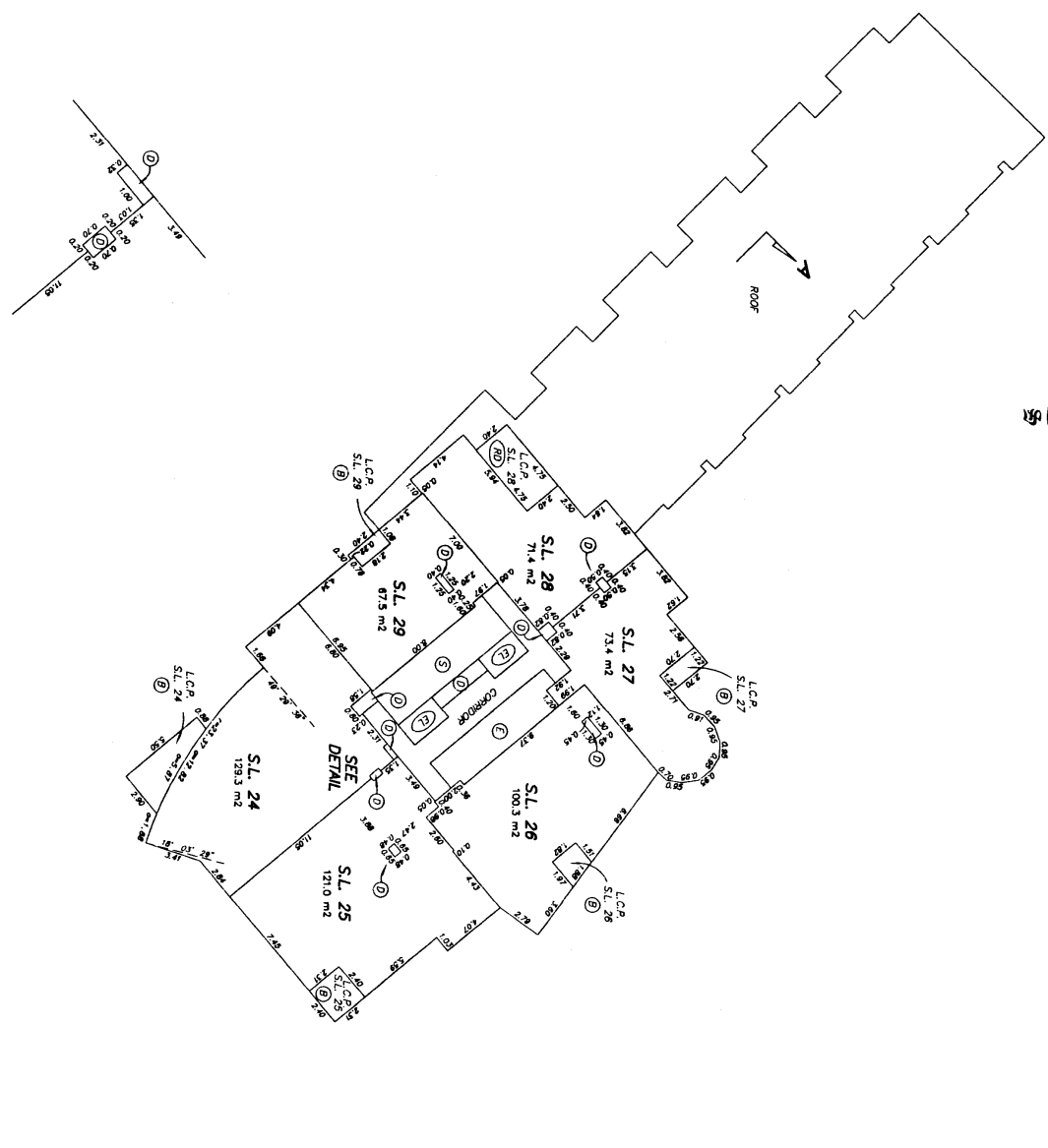

DETAIL
NOT TO SCALE

STRATA PLAN LMS **3903** SHEET 40 OF 125

Garrett
GARY C. SANDOCK, R.C.S.
19th APRIL 1999
RUTHER SANDOCK ARCHITECTS
FILE: 96-046 DWG: 3903-6-4F

TOWER A -- 7th FLOOR

SCALE 1:200
DISTANCES ARE METRIC

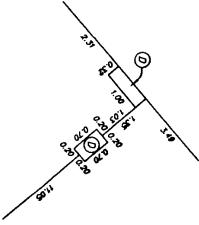
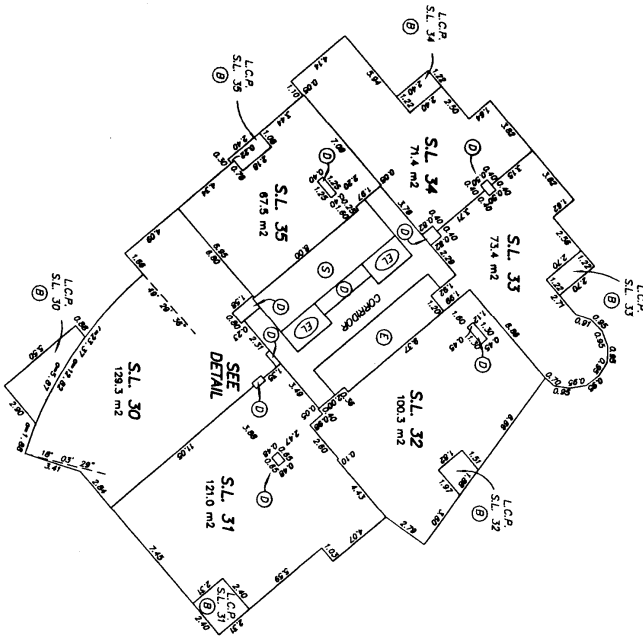

STRATA PLAN LMS **3903**

SHEET 41 OF 125

GARY G. SANDVICK, B.C.L.S.
18th APRIL 1989
BUTLER, SANDVICK & ASSOCIATES
FILE: 96-648 DMC: 86848-67

TOWER A - 8th FLOOR

SCALE 1:200 DISTANCES ARE METRIC

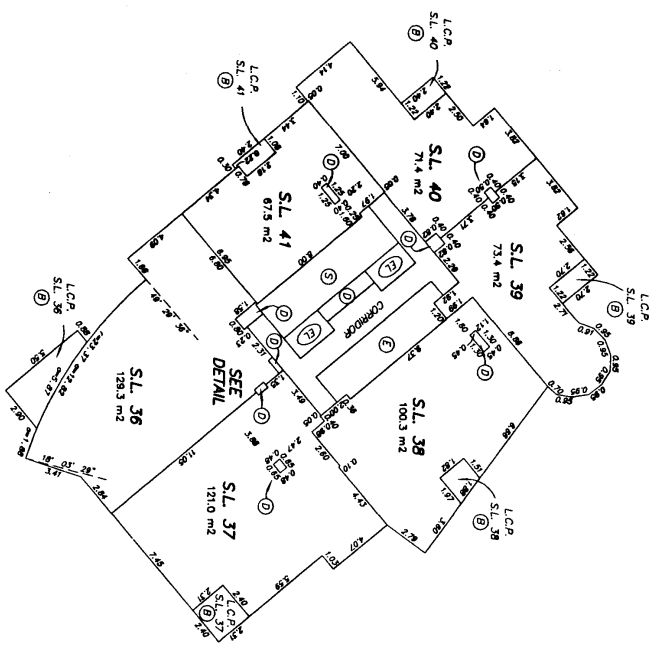
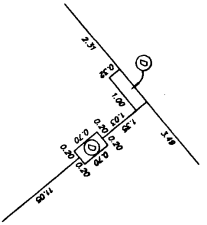

STRATA PLAN LMS 3903

SHEET 42 OF 129

CARTY G. SANDWICK, B.C.L.S.
18th APRIL 1989
BUTLER, SANDWICK & ASSOCIATES
P/L 36-489 DMC, 3684-87

TOWER A - 9th FLOOR

SCALE 1:200 DISTANCES ARE METRIC

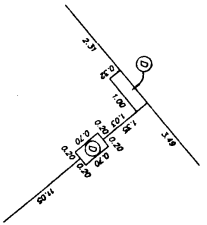
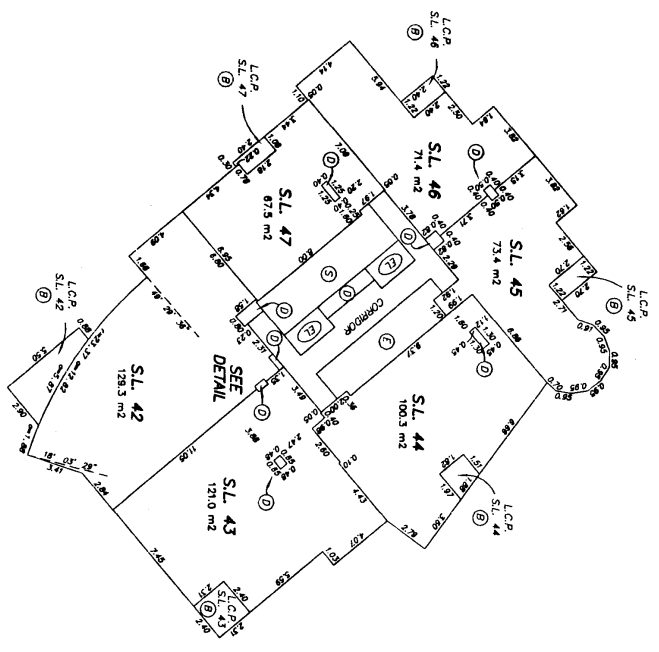

DETAIL
NOT TO SCALE

STRATA PLAN LMS **3903** SHEET 43 OF 125



GARY C. SANDWICK, B.C.I.T.
19th APRIL 1999
RUTHER SANDWICK INC. 555-46-43
FILE: 99-446 DMC: 55546-43

TOWER A - 10th FLOOR

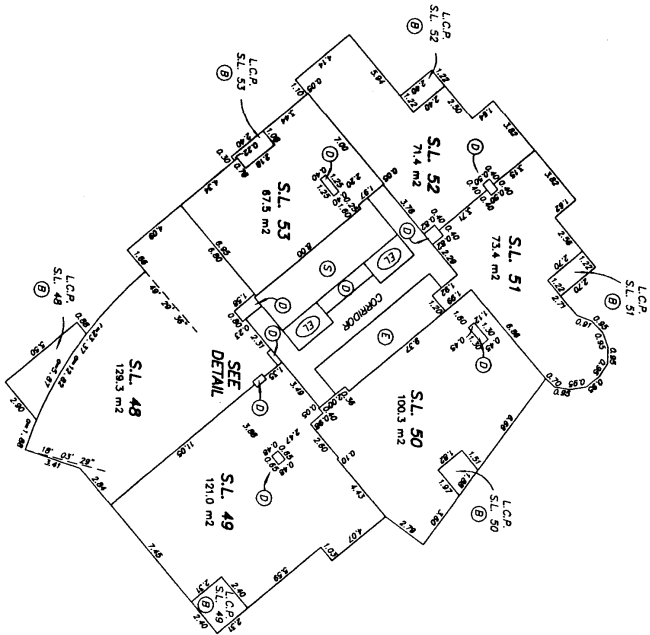
SCALE 1:200
DISTANCES ARE METRIC

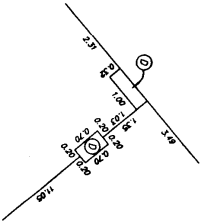

DETAIL
NOT TO SCALE



STRATA PLAN LMS 3903

SHEET 44 OF 125

CD

CARY C SANDWICK, B.C.L.S.
19th April, 1999
BRIER SANDWICK
FILE: 96-666 DWG: 9666-05

TOWER A -- 11th FLOOR

SCALE 1:200
DISTANCES ARE METRIC

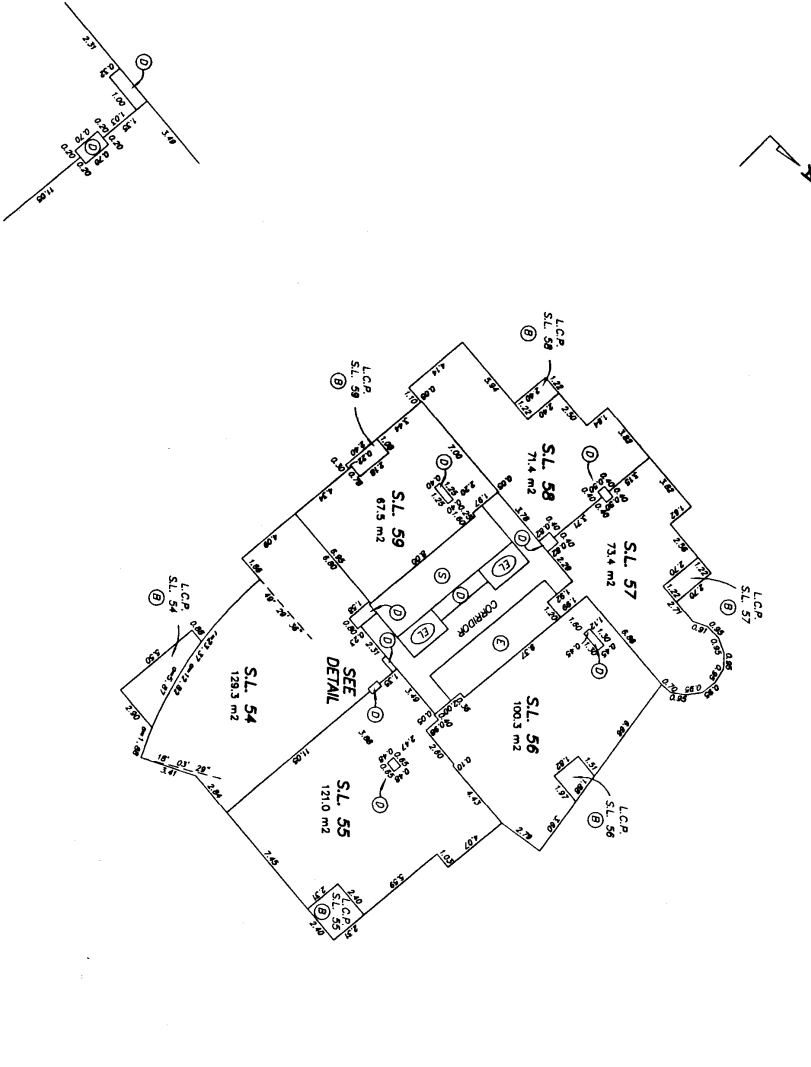

STRATA PLAN LMS

SHEET 45 OF 128
3903

CCF
CARY C. SANDNICK, R.C.L.S.
19th APRIL 1999
RUTZER SANDNICK ARCHITECTS
P.L.C.
FILE: 99-046 DMC: 9904-06

TOWER A - 12th FLOOR

0 5 10 15
SCALE 1:200 DISTANCES ARE METRIC

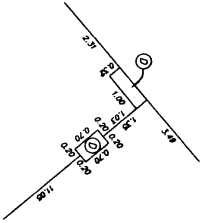
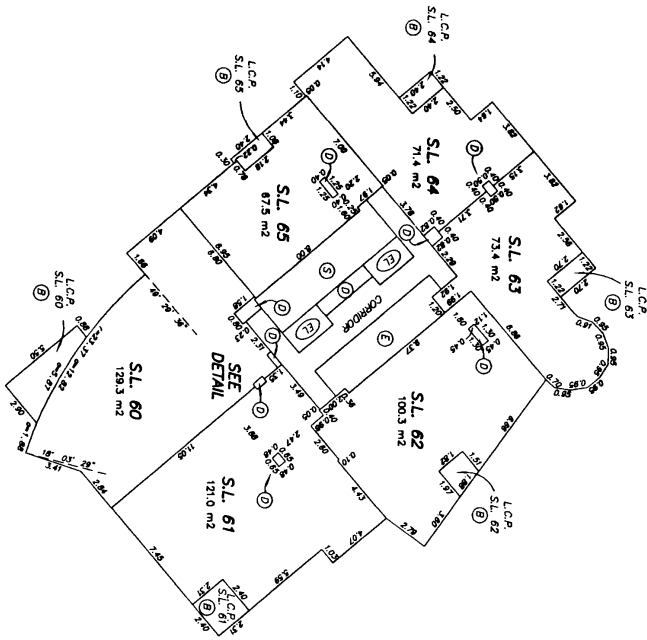

STRATA PLAN LMS **3903** SHEET 48 OF 125

CC
GARY C. SANDWICK B.C.L.S.
19th APRIL 1998
BUTLER, SANDWICK & ASSOCIATES
TEL: 96-6468 DIM: 98646-47

TOWER A - 15th FLOOR

SCALE 1:200 DISTANCES ARE METRIC

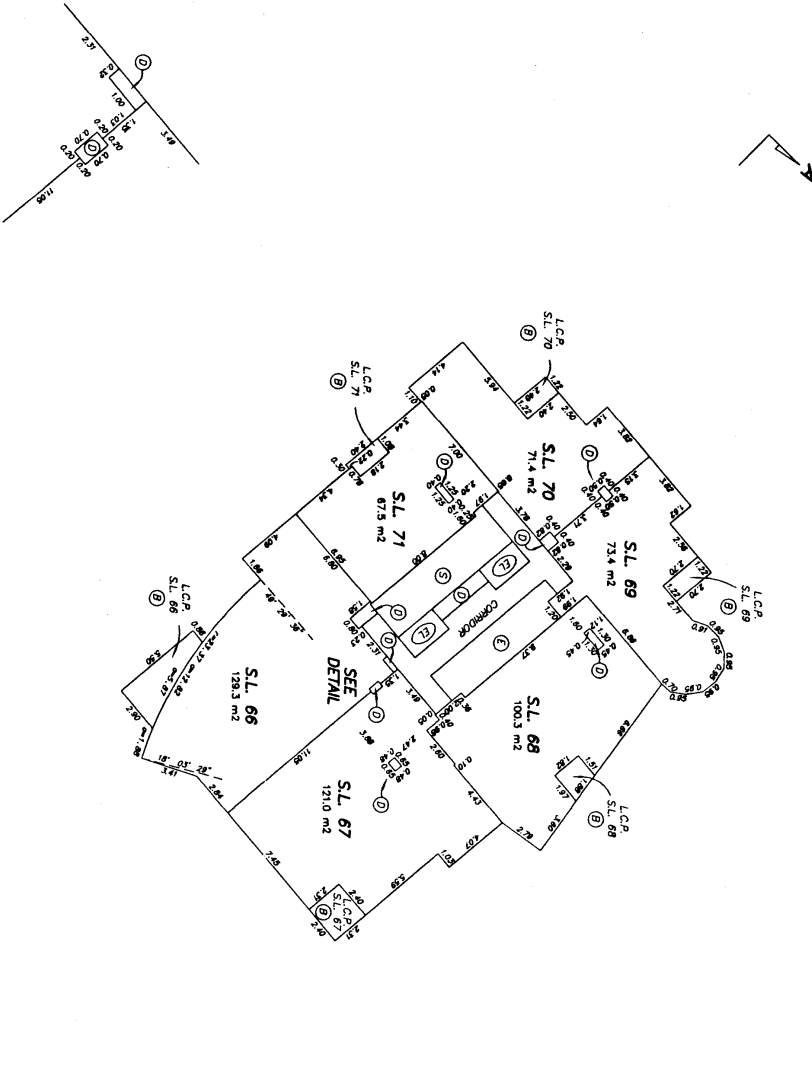

DETAIL
NOT TO SCALE

STRATA PLAN LMS 3903

SHEET 47 OF 125

CARY C. SUNDVICK, B.C.L.S.
19th APRIL 1999
BUTLER, SUNDVICK & ASSOCIATES
FILE: 98-646 DWG: 98646-6F

TOWER A - 16th FLOOR

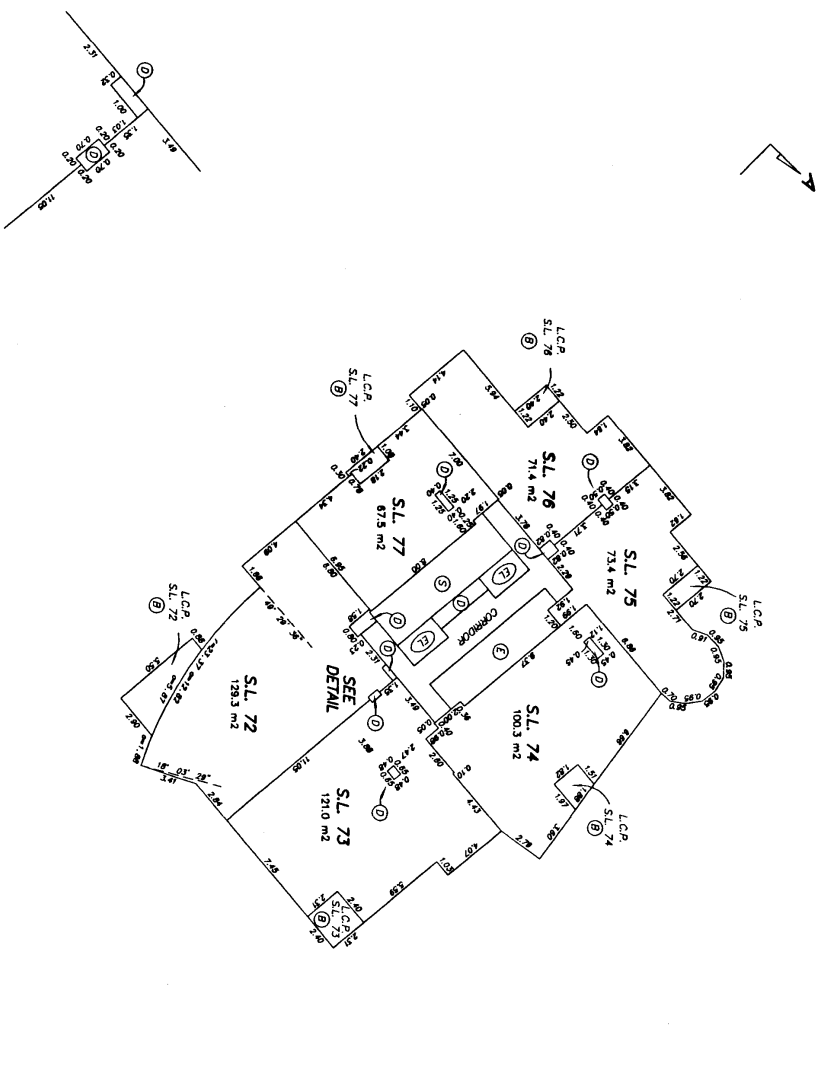

DETAIL
NOT TO SCALE

STRATA PLAN LMS **3903** SHEET 48 OF 125

C.S.
CARY C. SANDNOCK, B.C.L.S.
16th APRIL 1999
WRITER SANDNOCK ASSOCIATES
TEL: 96-666 DMC: 9666-99

TOWER A - 17th FLOOR

SCALE 1:200
DISTANCES ARE METRIC

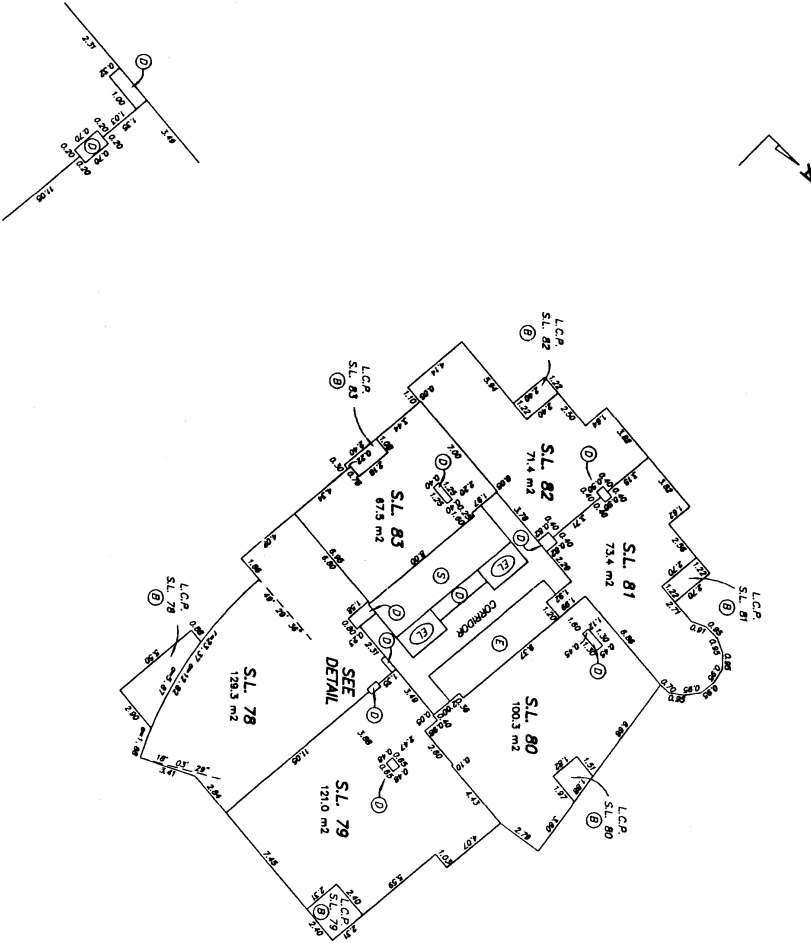

STRATA PLAN LMS 3903

SHEET 49 OF 125

CARY C. SANDNICK, R.E.L.S.
19th APRIL 1999
RUTER SANDNICK ASSOCIATES
P.L.C.
FILE: 99-046 DMC: 9894-87



TOWER A - 18th FLOOR

SCALE 1:200
DISTANCES ARE METRIC

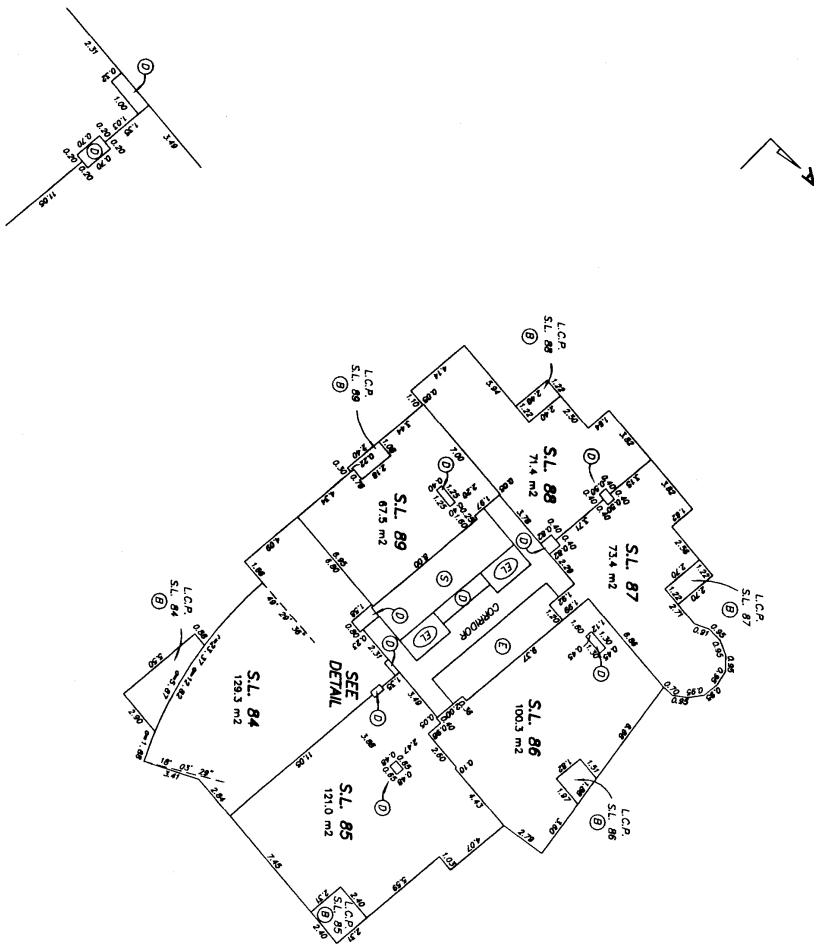

DETAIL
NOT TO SCALE

STRATA PLAN LMS 3903

SHEET 50 OF 129



CARY C. SANDVICK, B.C.L.S.
19th APRIL, 1999
BUTLER, SANDVICK & ASSOCIATES
FILE: 96-646 DWG: 96646-67

TOWER A - 19th FLOOR

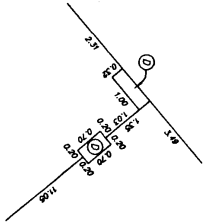
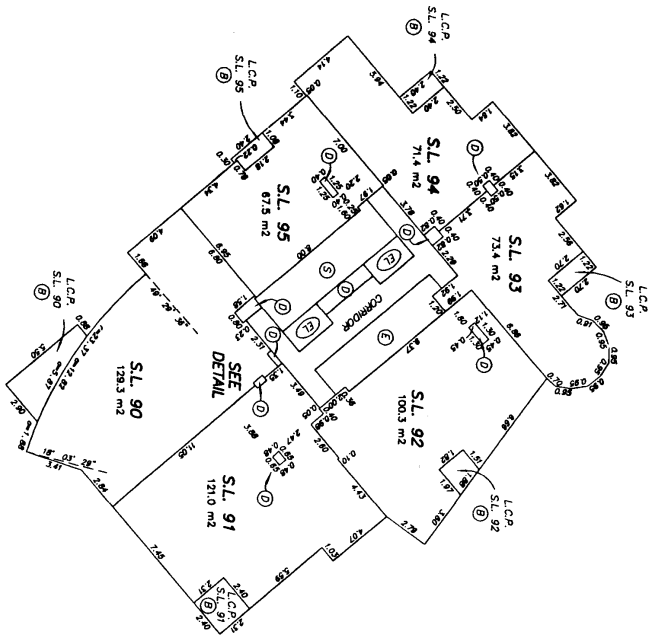

STRATA PLAN LMS **3903**

SHEET 51 OF 126

GARY C. SUNDWICK, B.C.L.S.
19th APRIL, 1999
BUTLER, SUNDWICK & ASSOCIATES
FILE: 96-646 DMC: 96846-67

TOWER A - 20th FLOOR

SCALE 1:200 DISTANCES ARE METRIC



STRATA PLAN LMS **3903** SHEET 32 OF 125

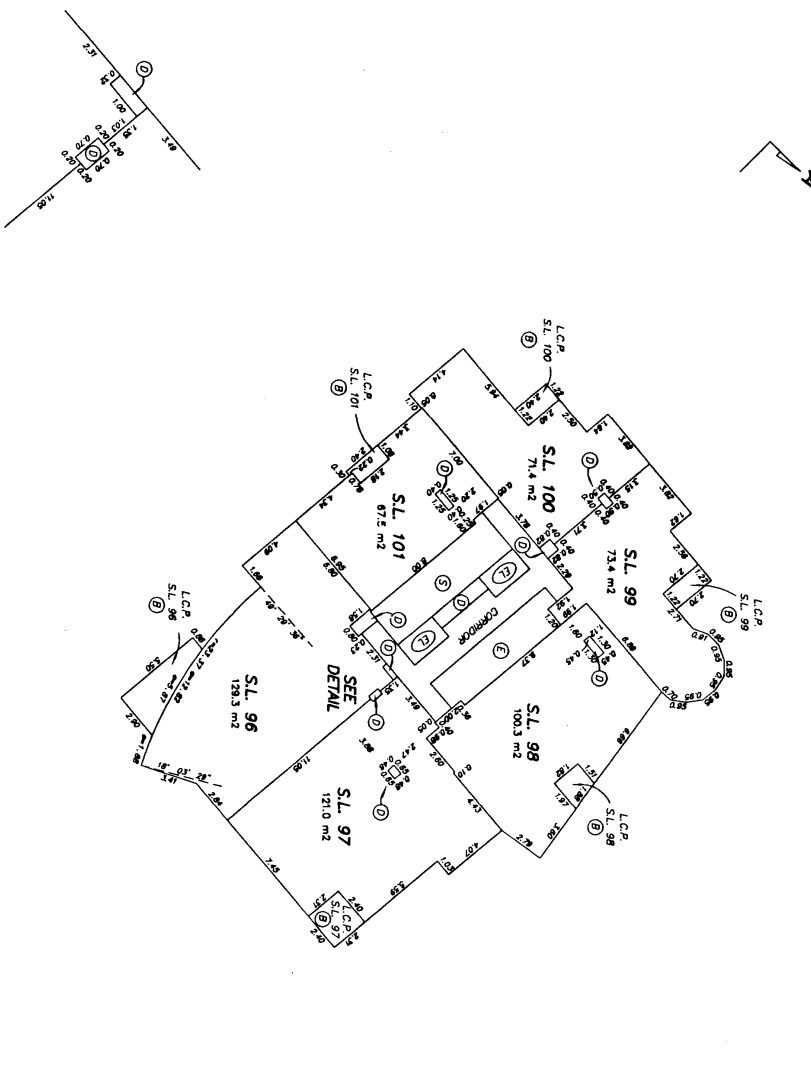

DETAIL
NOT TO SCALE

TOWER A - 21st FLOOR

0 5 10 15
SCALE 1:200 DISTANCES ARE METRIC

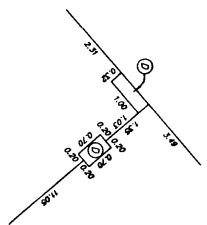
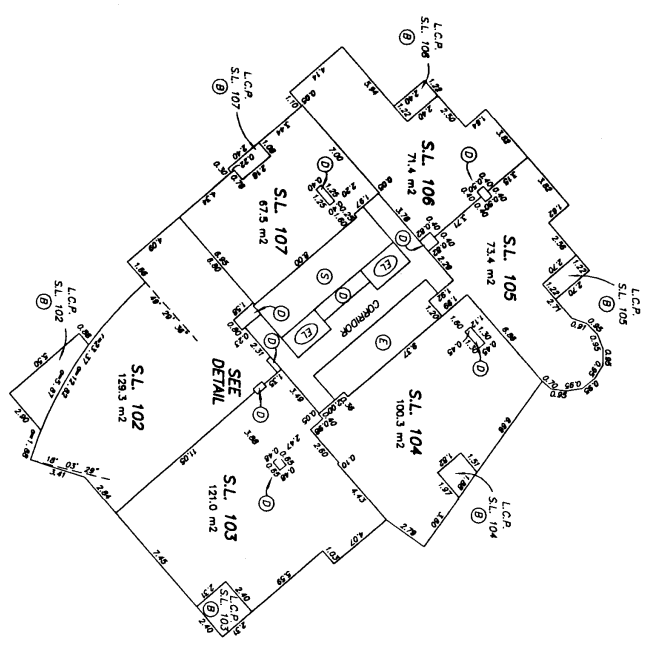

DETAIL
NOT TO SCALE

STRATA PLAN LMS **3903** SHEET 33 OF 128

CS
CARY C. SANDWICK, B.C.L.S.
19th APRIL 1999
RUTER, SANDWICK & ASSOCIATES
FILE: 96-048 DIM: 96048-09

TOWER A - 22ND FLOOR

0 5 10 15
SCALE 1:200 DISTANCES ARE METRIC

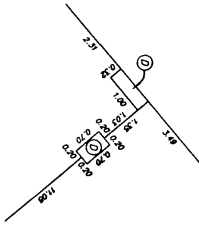
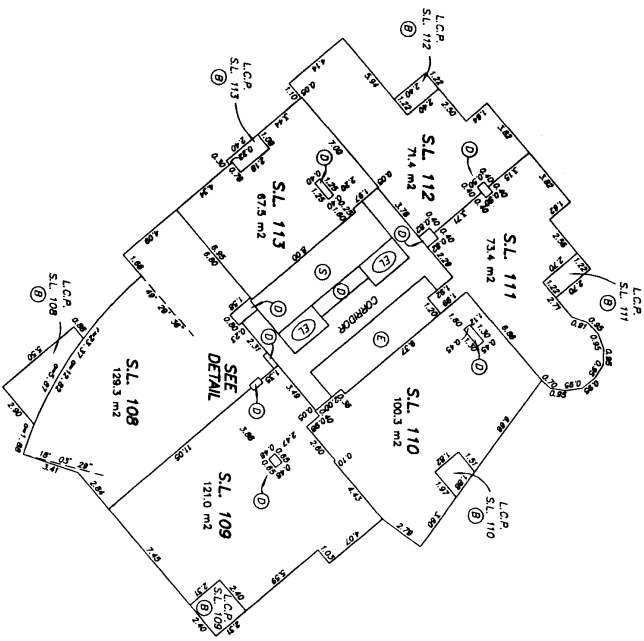

DETAIL
NOT TO SCALE

STRATA PLAN LMS **3903** SHEET 54 OF 128

GARY C. SIMONICK, B.C.L.S.
18th APRIL 1999
BUTLER SIMONICK & ASSOCIATES
V.L.E. 55-548 O.M. 5584-11

TOWER A - 23rd FLOOR

SCALE 1:200 DISTANCES ARE METRIC

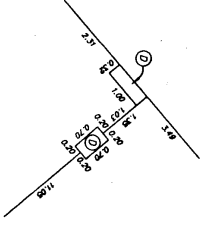
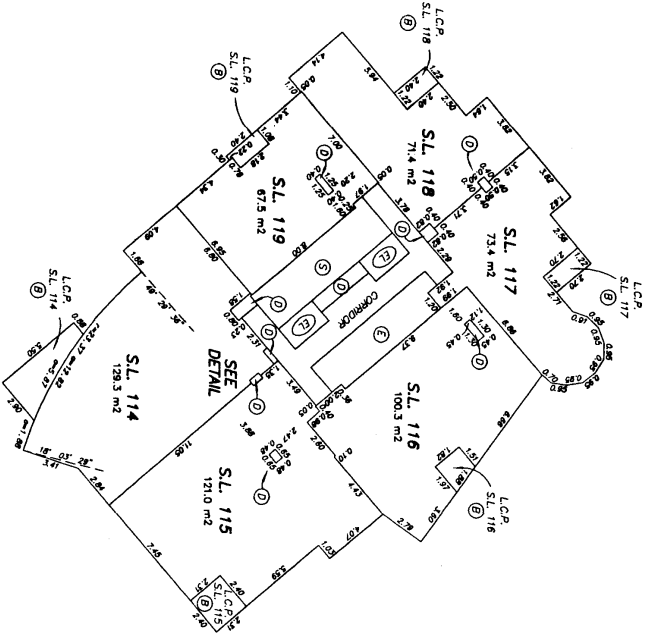

STRATA PLAN LMS **3903**

SHEET 45 OF 125

GARY C. SANDNICK, B.C.L.S.
1914 APRIL 1995
RUTHER SANDNICK
FILE: 96-646 DMC: 95546-6F

TOWER A - 25th FLOOR

SCALE 1:200 DISTANCES ARE METRIC

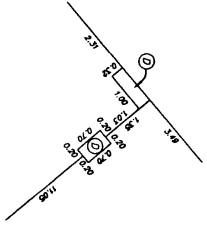
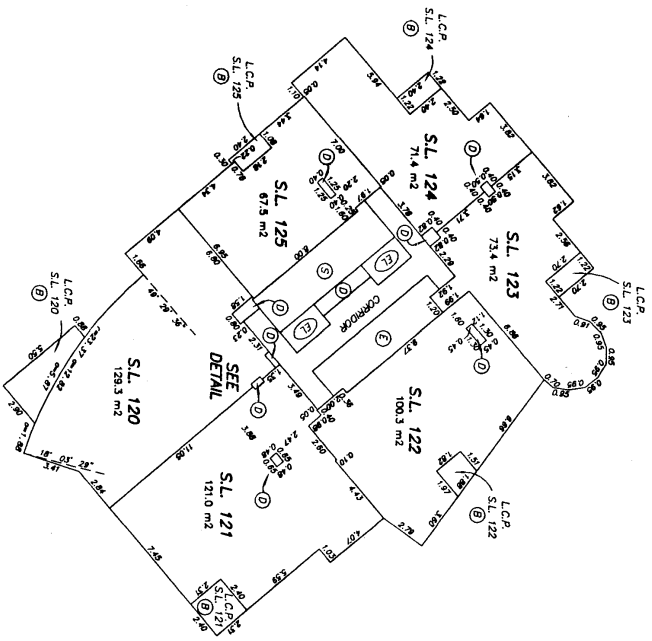

STRATA PLAN LMS 3903

SHEET 56 OF 125

GARY G. SANDWICK, B.C.L.S.
BUTLER, SANDWICK & ASSOCIATES
19th APRIL 1999
TEL: 56-949 FAX: 56-949-41

TOWER A - 26th FLOOR

0 5 10 15
SCALE 1:200 DISTANCES ARE METRIC

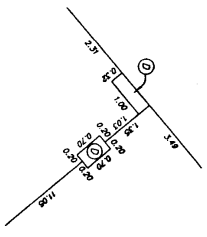
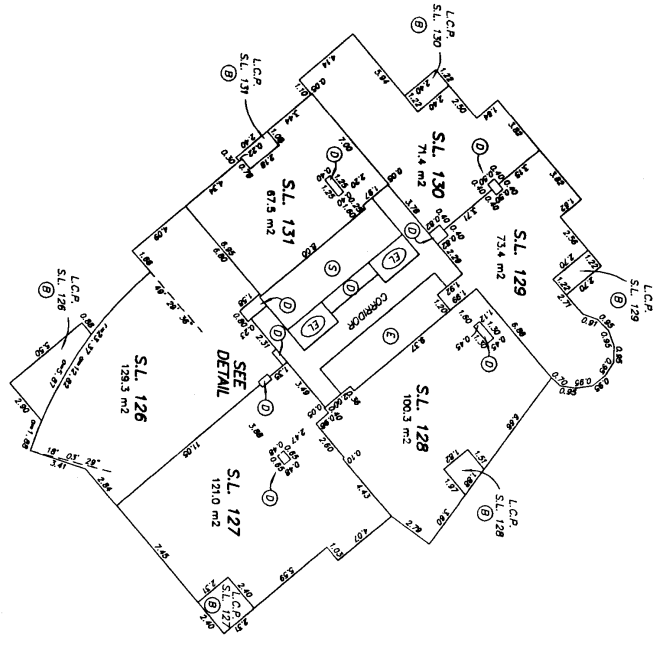

STRATA PLAN LMS **3903** SHEET 57 OF 129

CARY C. SUNDYCK, B.C.L.S.
19th APRIL 1999
RUTLER, SUNDYCK & ASSOCIATES
FILE: 96-046 DMC: 88646-87

TOWER A - 27th FLOOR

0 5 10 15
SCALE 1:200 DISTANCES ARE METRIC

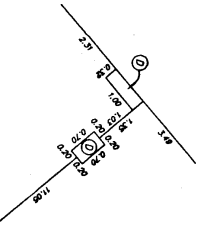
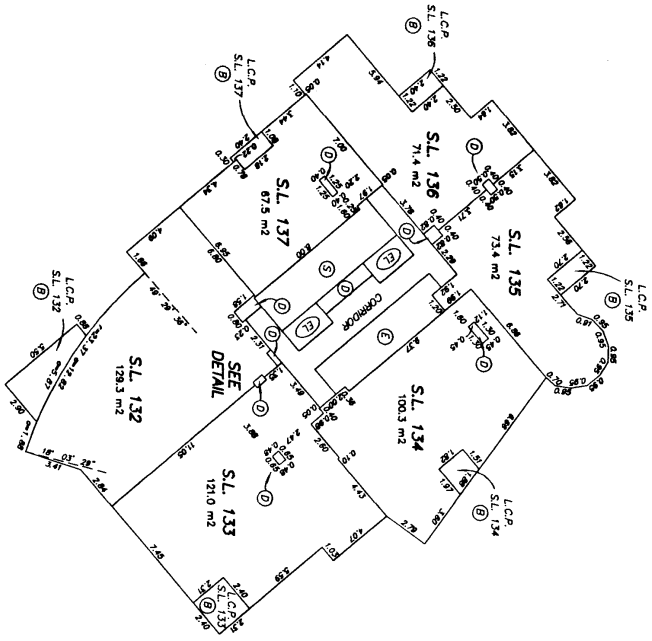

STRATA PLAN LMS **3903** SHEET 58 OF 125

GARY C. SANDWICK, B.C.L.S.
19th APRIL 1989
RITZER SANDWICK ASSOCIATES
P.L.C. 96-646 DMC: 96946-67

TOWER A - 28th FLOOR

0 5 10 15
SCALE 1:200 DISTANCES ARE METRIC

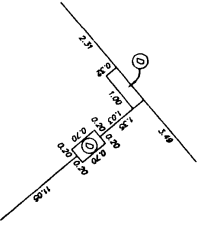
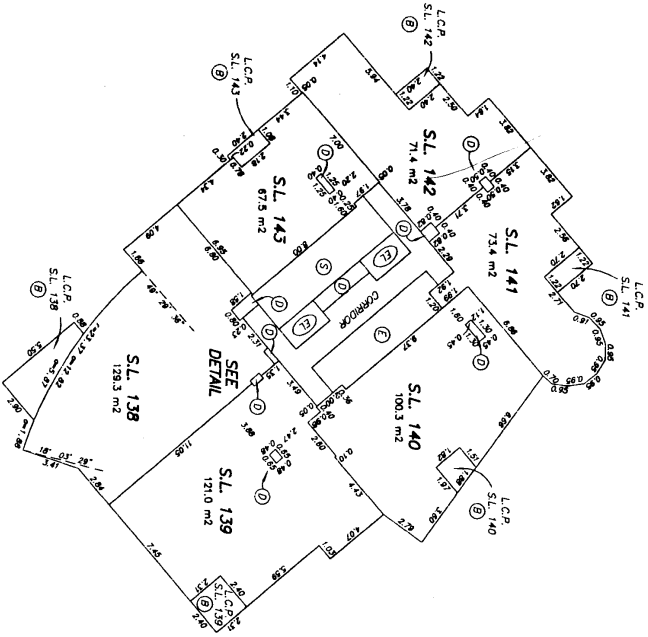

STRATA PLAN LMS **3903** SHEET 39 OF 129

CS
CART C. SANDWICK, B.C.L.S.
194 APRIL 1989
RUTZEL SANDWICK ASSOCIATES
P.L.C. 9th FLOOR DMC 36646-07

TOWER A - 29th FLOOR

SCALE 1:200 DISTANCES ARE METRIC

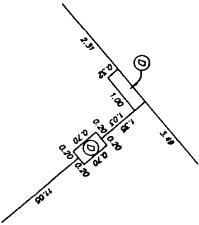
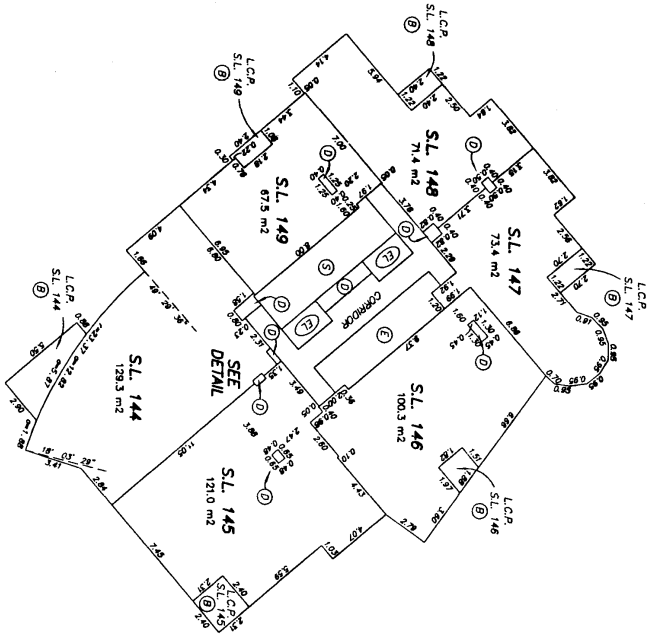

DETAIL
NOT TO SCALE

STRATA PLAN LMS **3903**

SHEET 00 OF 128

GARY C. SANDWICK, E.C.L.S.
BUTLER, SANDWICK & ASSOCIATES
19th APRIL 1999
FILE: SE-542 DWG: 58540-05

TOWER A - 30th FLOOR

0 5 10 15
SCALE 1:200 DISTANCES ARE METRIC

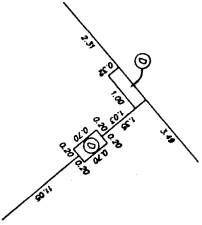
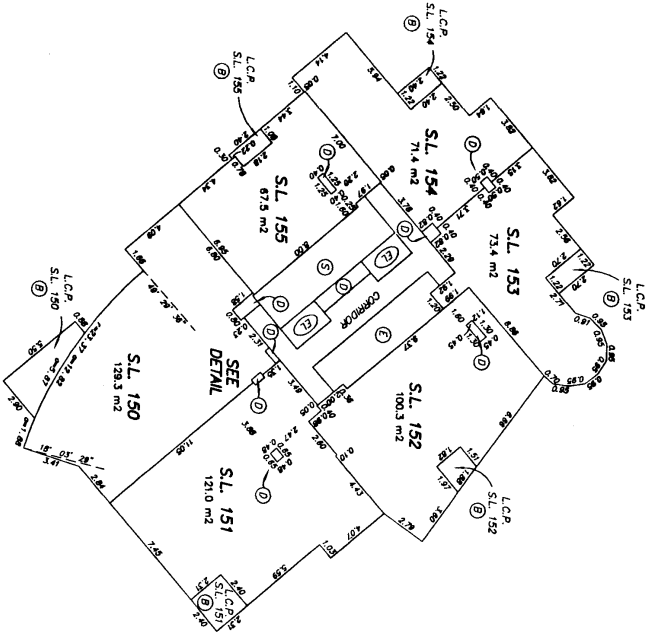

STRATA PLAN LMS **3903** SHEET 01 OF 125



DETAIL
NOT TO SCALE

C.S.
CART C. SANDWICK, B.C.L.S.

18th APRIL 1999
RUTLER SANDWICK & ASSOCIATES
TEL: 36-840 DEX: 36840-07

TOWER A - 31st FLOOR

0 5 10 15
SCALE 1:200 DISTANCES ARE METRIC

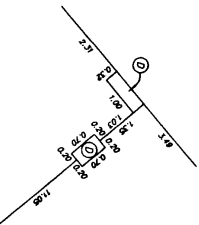
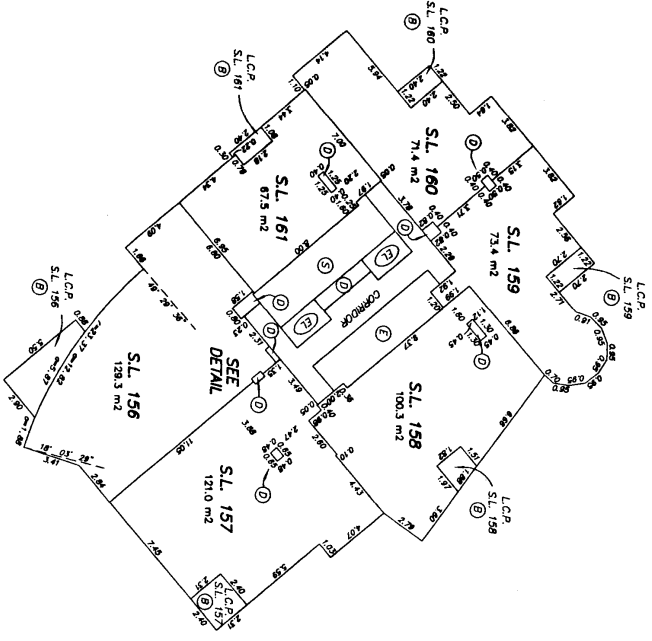

STRATA PLAN LMS **3903** SHEET 02 OF 125

GARRY G. SANDWICK, B.C.L.S.

BUTLER, SANDWICK & ASSOCIATES
19th APRIL 1999
FILE: 30-440 DMC: 8804-07

TOWER A - 32ND FLOOR

0 5 10 15
SCALE 1:200 DISTANCES ARE METRIC



STRATA PLAN LMS **3903** SHEET 63 OF 129

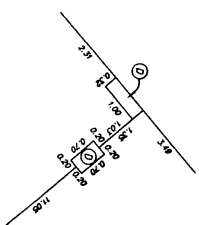
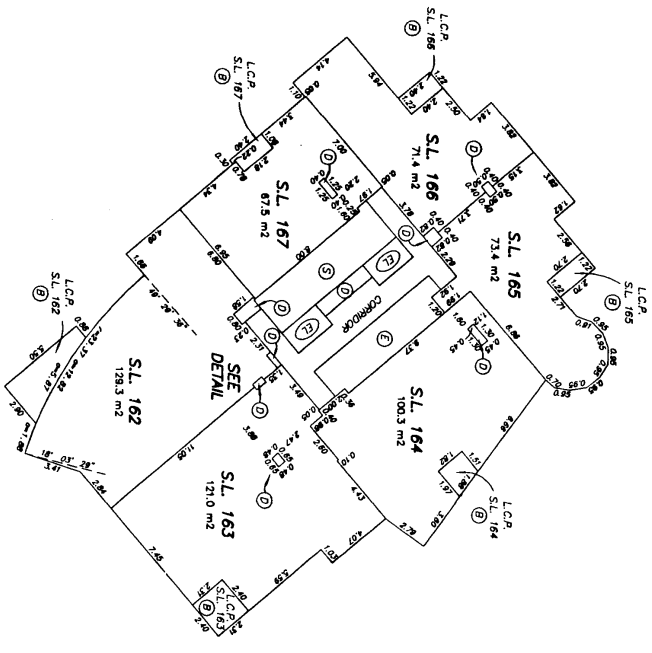

DETAIL
NOT TO SCALE

GARY C. SANDNICK B.C.L.S.

18th APRIL 1999
PLT FR SANDNICK & ASSOCIATES
FILE: 96-346 1/24-95946-47

TOWER A - 33rd FLOOR

SCALE 1:200 DISTANCES ARE METRIC

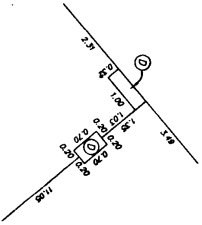
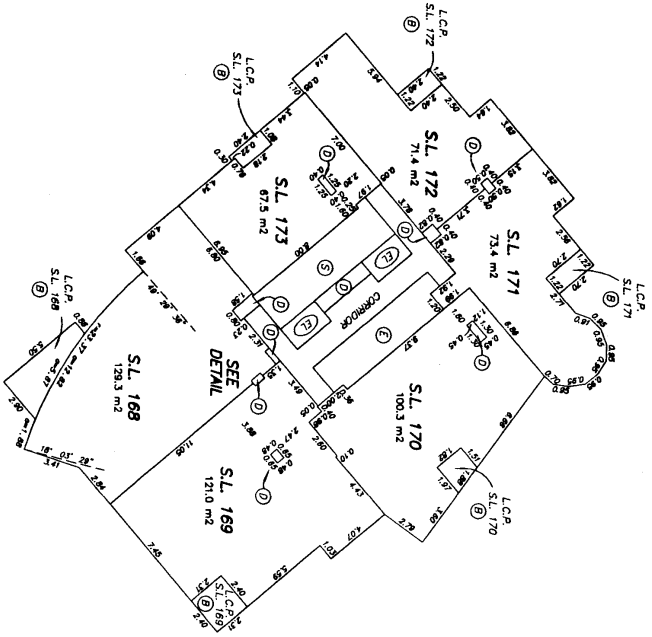

STRATA PLAN LMS 3903

SHEET 64 OF 125



DETAIL NOT TO SCALE



GARY C. SANDWICK, B.C.L.S.
BUTLER SANDWICK & ASSOCIATES
18th APRIL 1999
FILE: 99-040 DWG: 99040-07

TOWER A - 35th FLOOR

SCALE 1:200 DISTANCES ARE METRIC

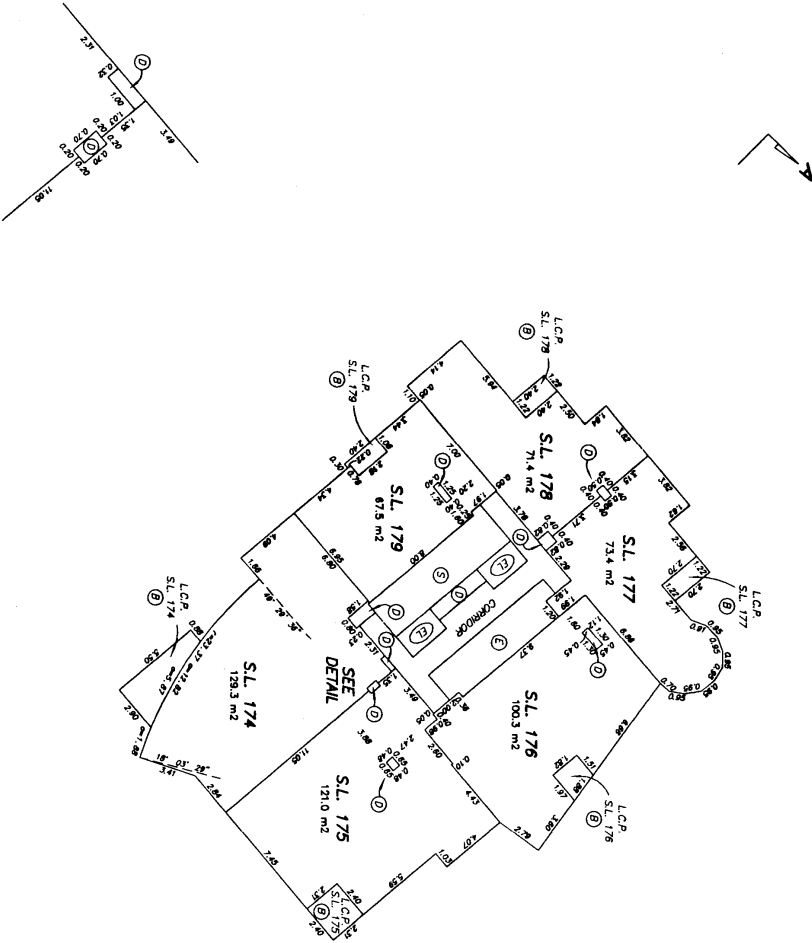

STRATA PLAN LMS 3903 SHEET 65 OF 125



DETAIL NOT TO SCALE



GARY C. SANDWICK B.C.L.S.
18th APRIL 1999
BUTLER, SANDWICK & CO. ARCHITECTS
FILE: 99-248 DWG: 99248-6

TOWER A - 36th FLOOR

0 5 10 15
SCALE 1:200 DISTANCES ARE METRIC

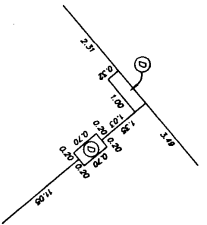
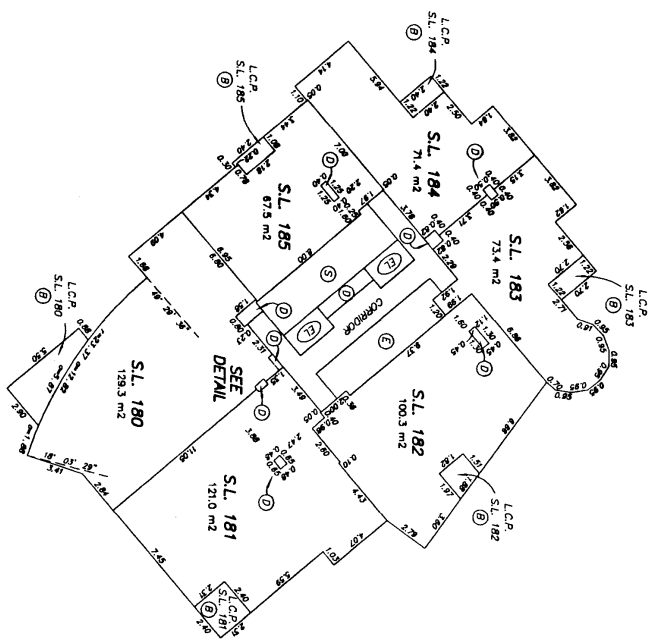

STRATA PLAN LMS 3903
SHEET 66 OF 125



DETAIL
NOT TO SCALE

GARY C. SUNDWICK, BCLCS
19th April 1998
BUTLER, SUNDWICK & ASSOCIATES
FLOOR 20 246 UMC, 525-D-87

TOWER A - 37th FLOOR

SCALE 1:200 DISTANCES ARE METRIC

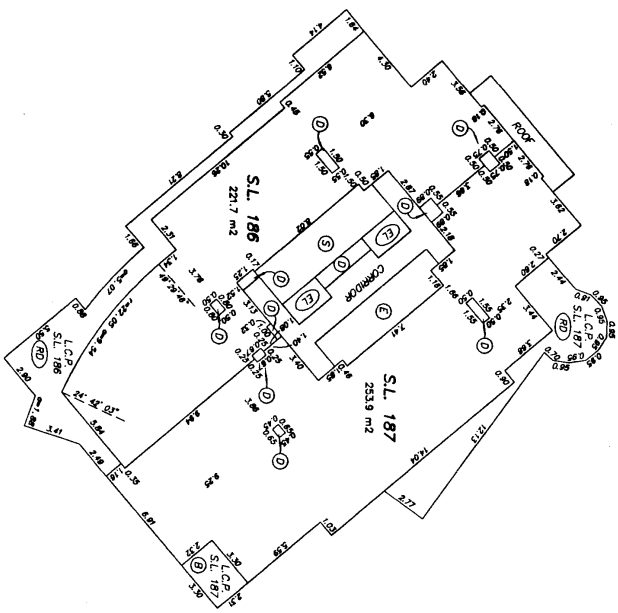

STRATA PLAN LMS **3903** SHEET 07 OF 125



GARY C. SANDWICK, B.C.L.S.

18th APRIL 1999
RUTLER, SANDWICK & ASSOCIATES
FILE: 98-040 DIM: 380x485

TOWER A - 38th FLOOR

0 5 10 15
SCALE 1:200 DISTANCES ARE METRIC

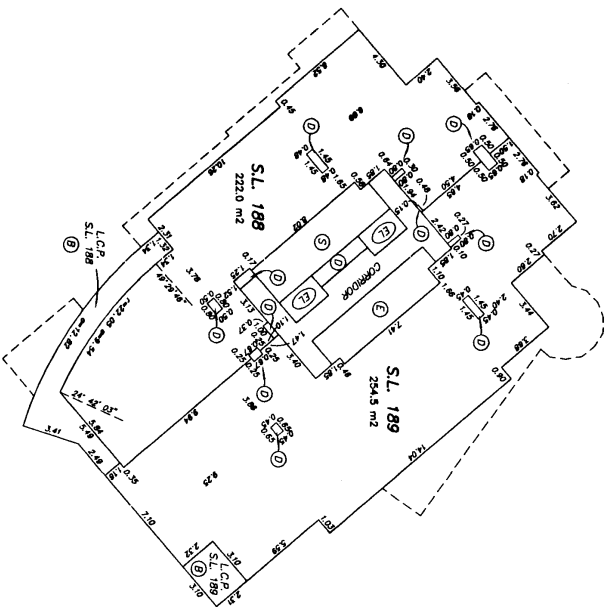

STRATA PLAN LMS **3903** SHEET 88 OF 125

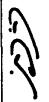
CARY C. SANDVICK, B.C.L.S.
18th APRIL 1999
RUTER, SANDVICK & ASSOCIATES
TEL: 96-646 DMC: 96646-67

TOWER A - ELEVATOR MACHINE ROOM

SCALE 1:200 DISTANCES ARE METRIC

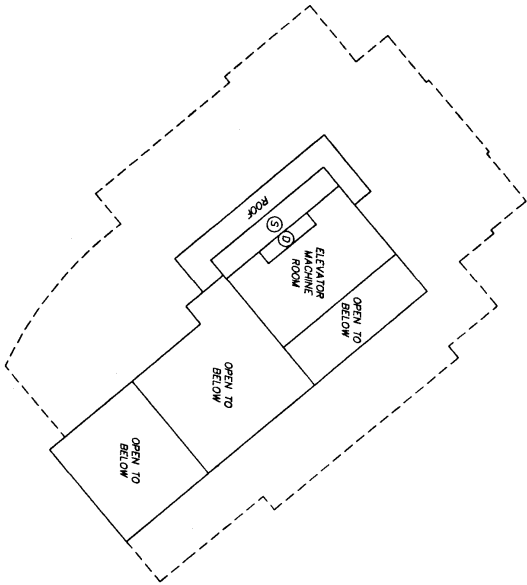

STRATA PLAN LMS **3903** SHEET 70 OF 128

GARY C. SANDVICK, B.C.L.S.
19th APRIL 1999
BUTLER, SANDVICK & ASSOCIATES
FILE: 96-646 DMC: 98946-07

TOWER A - ROOF

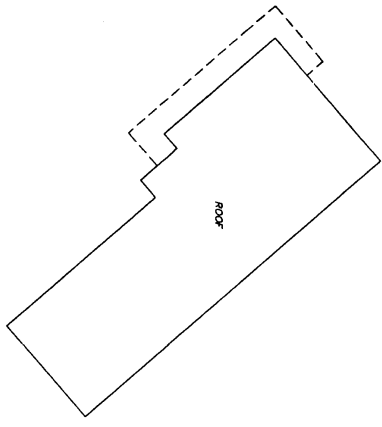

STRATA PLAN LMS **3903** SHEET 21 OF 128

CC
 CARY C. SUNDYOK, B.C.L.S.
 19th APRIL, 1999
 BUTLER, SUNDYOK & ASSOCIATES
 FILE: 96-646 DWG: 96646-67

TOWER B - 6th FLOOR

0 5 10 15
SCALE 1:200 DISTANCES ARE METRIC

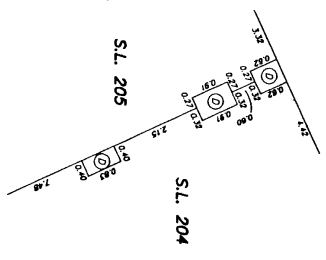
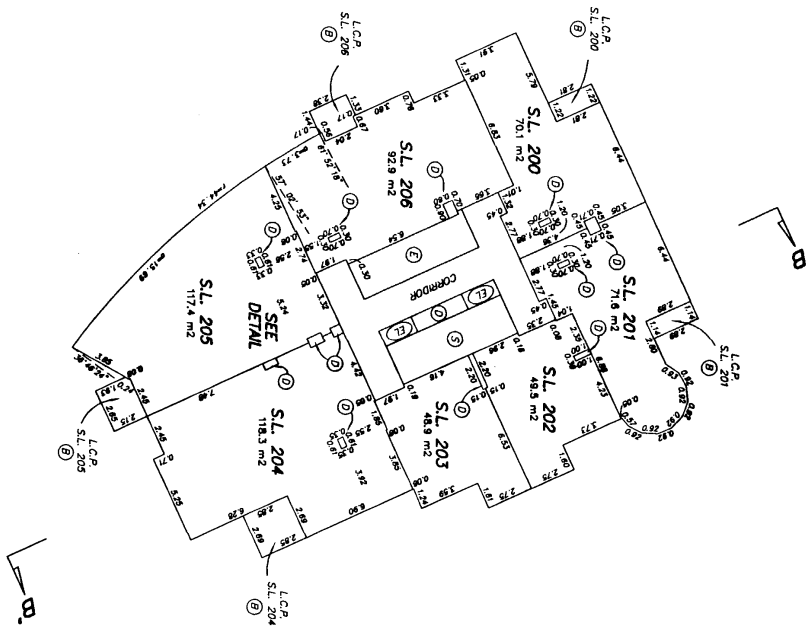

STRATA PLAN LMS **3903** SHEET 72 OF 125

DETAIL
NOT TO SCALE

CARY C. SANDOZ B.C.L.S.
19th APRIL 1998
RUTZEL SANDOZ INC.
FILE: 98-646 DWG: 98646-6F



TOWER B - 7th FLOOR

SCALE 1:200
DISTANCES ARE METRIC

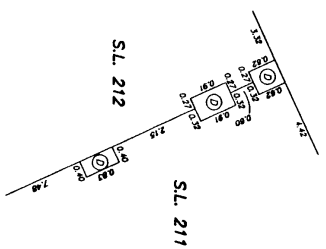
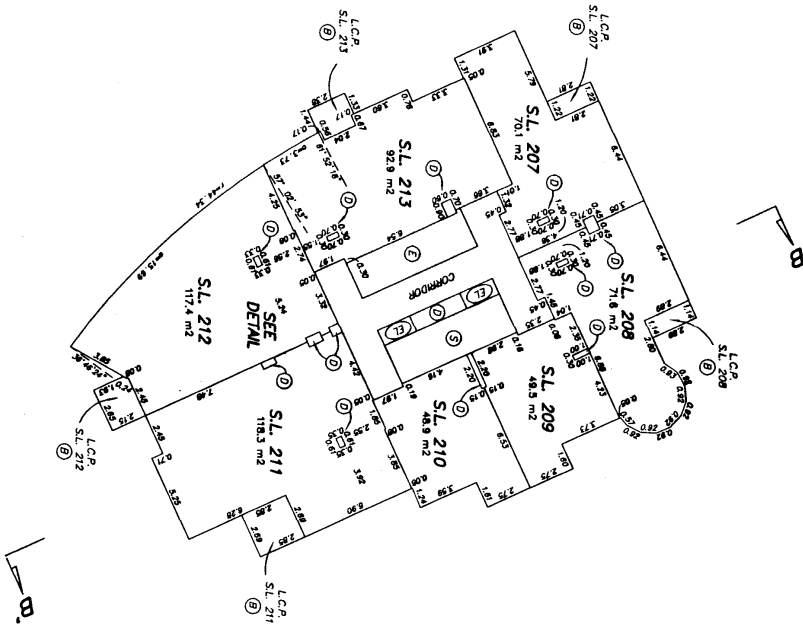

STRATA PLAN LMS **3903** SHEET 73 OF 125

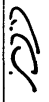

GARRY C. SANDCOCK, B.C.L.S.
BIRTH: 18th APRIL 1959
BIRTH PLACE: SANDWICK, ISLAND OF MAN
FILE: 96-046 1/11, 95/046-1/11

TOWER B - 8th FLOOR

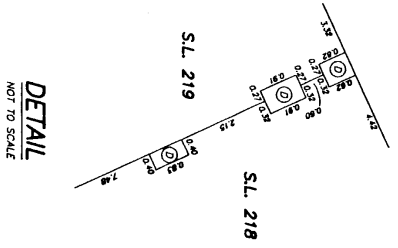
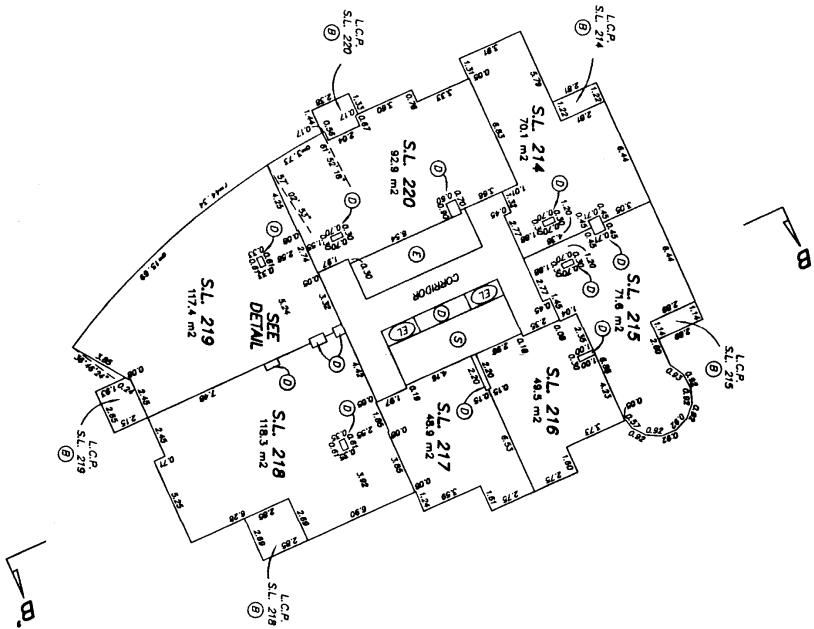
SCALE 1:200 DISTANCES ARE METRIC

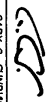

STRATA PLAN LMS **3903** SHEET 24 OF 125

CARY C. SANDNICK, B.C.L.S.
104 APRIL 1999
RUTZ, SANDNICK & ASSOCIATES
FILE: 99-046 DWG: 99046-01

TOWER B - 9th FLOOR

0 5 10 15
SCALE 1:200 DISTANCES ARE METRIC

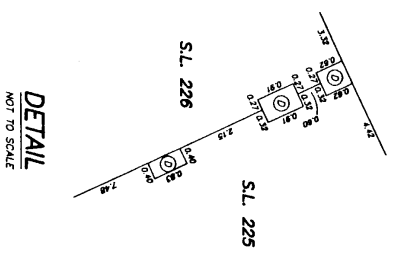
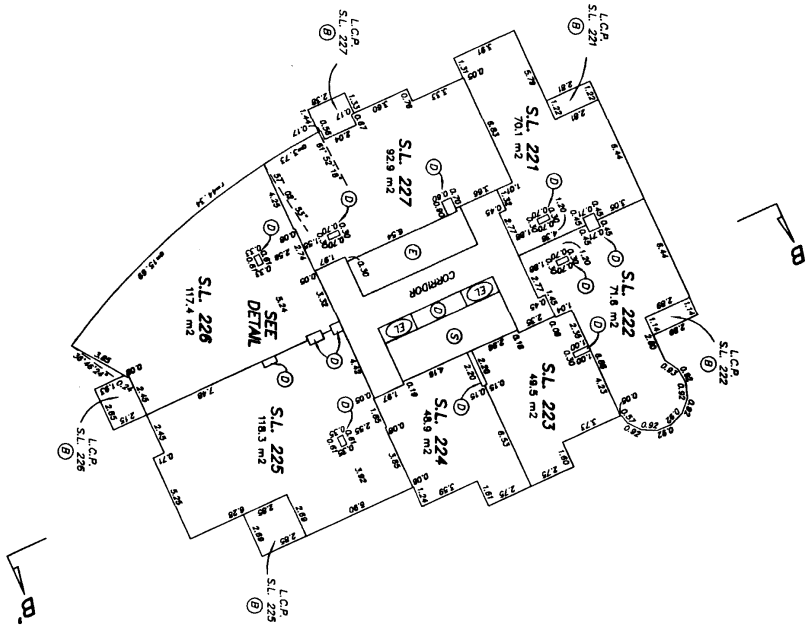

STRATA PLAN LMS 3903 SHEET 75 OF 125

ccr
GARY C. SANDYCK, B.C.L.S.
19th APRIL, 1999
RUTLER, SANDYCK & ASSOCIATES
FILE: 96-646 DMC: 96646-67

TOWER B - 10th FLOOR

SCALE 1:200 DISTANCES ARE METRIC

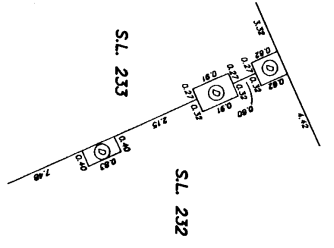
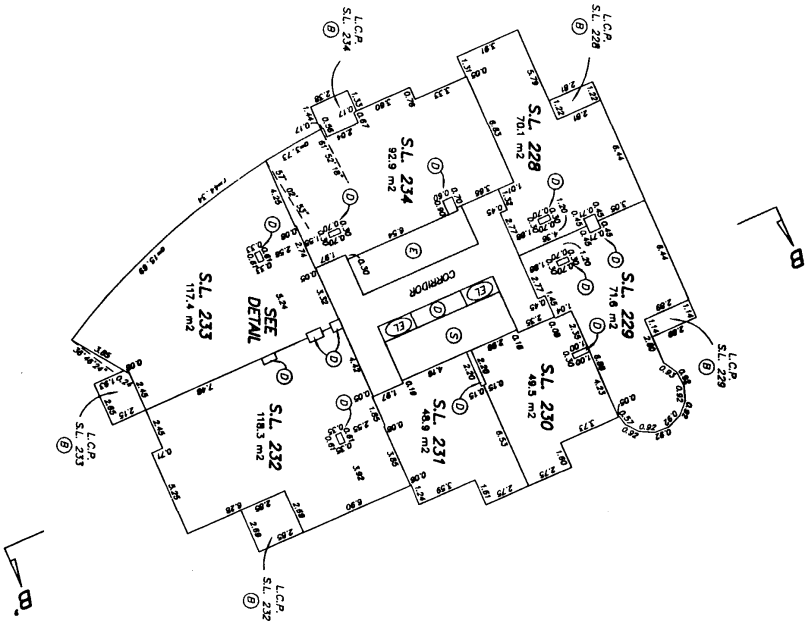

DETAIL
NOT TO SCALE

STRATA PLAN LMS **3903** SHEET 76 OF 123

GARRY C. SUNDINCK, B.C.I.S.
18th APRIL 1999
BUTLER, SANDWICK & ASSOCIATES
FILE: 96-646 DMC: 96646-6F

TOWER B - 11th FLOOR

SCALE 1:200 DISTANCES ARE METRIC

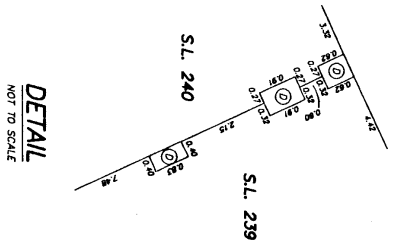
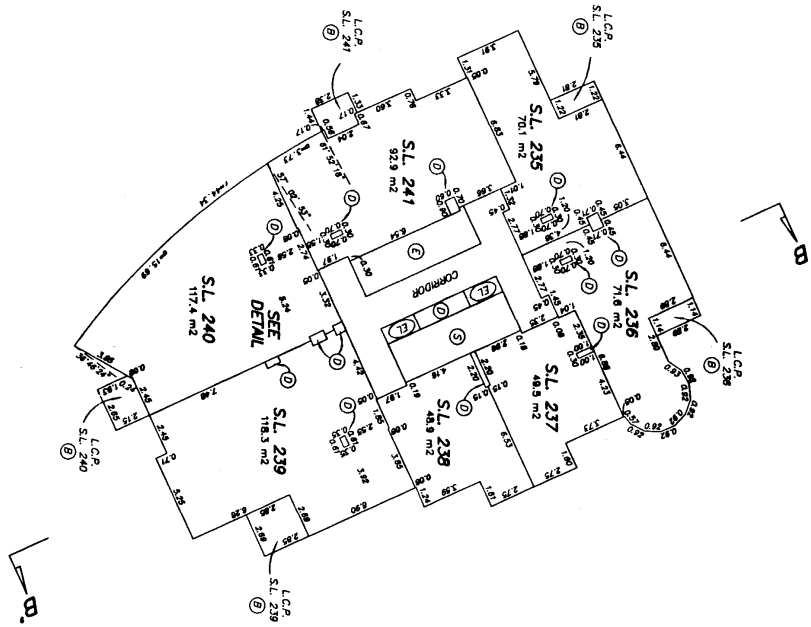

STRATA PLAN LMS **3903** SHEET 77 OF 125

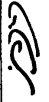

GARY C. SANDWICK, B.C.L.S.
19th April 1999
BUTLER, SANDWICK & ASSOCIATES
FLE: 98-048 DMC: 98848-07

TOWER B - 12TH FLOOR

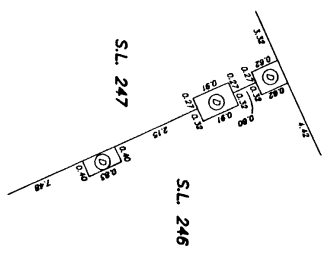
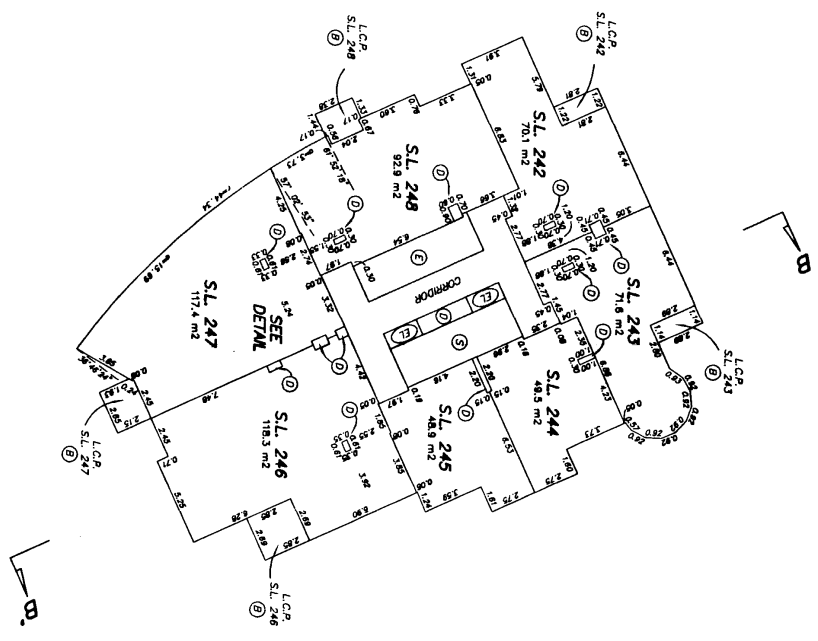
SCALE 1:200 DISTANCES ARE METRIC

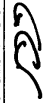

STRATA PLAN LMS **3903** SHEET 78 OF 128

GARY C. SANDWICK, B.C.L.S.
REGISTERED SURVEYOR
FILE: 96-546 DMC: 58544-47
18th April 1999

TOWER B - 15th FLOOR

SCALE 1:200 DISTANCES ARE METRIC

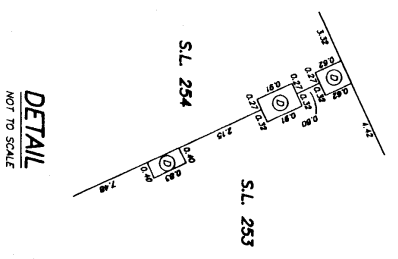
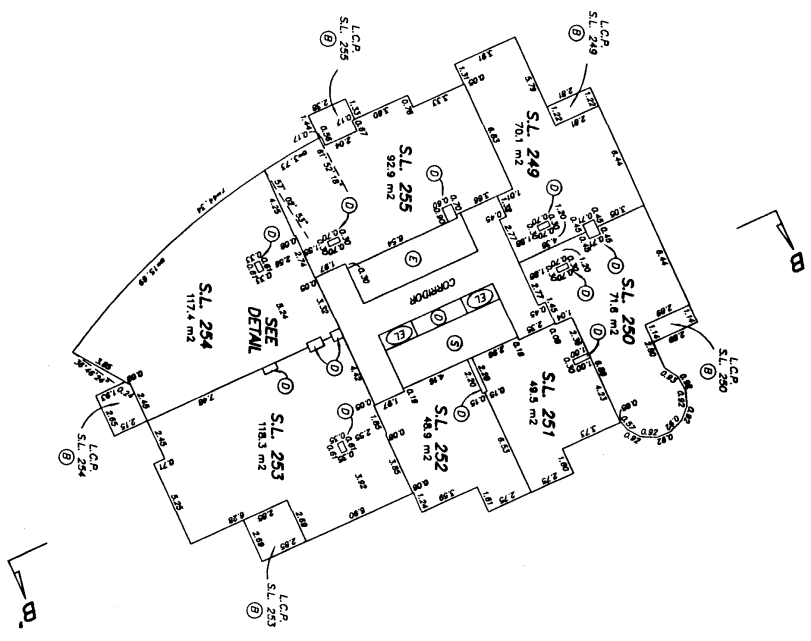

STRATA PLAN LMS **3903** SHEET 79 OF 125

GARY C. SANDWICK, B.C.L.S.
19th April 1999
BUTLER SANDWICK & ASSOCIATES
FILE: 96-616 DMC: 9666-67

TOWER B - 16th FLOOR

SCALE 1:200 DISTANCES ARE METRIC

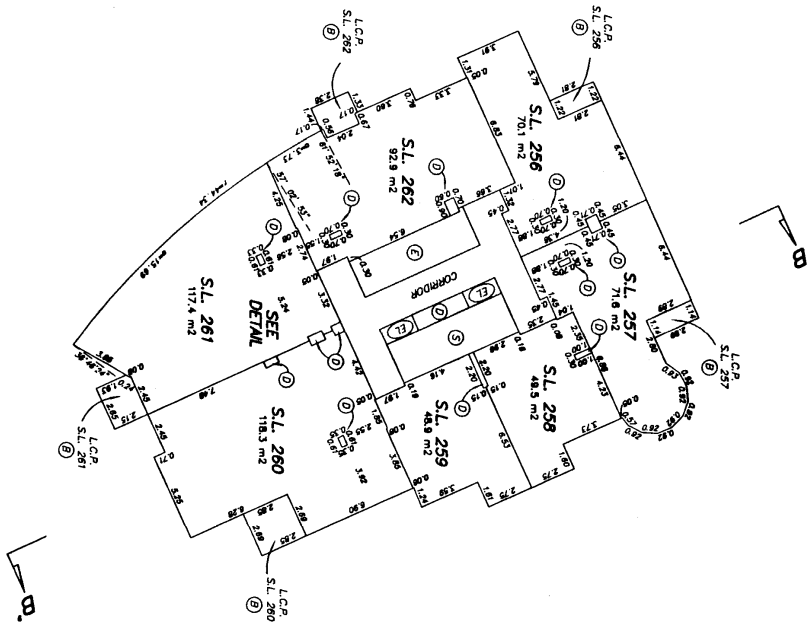

DETAIL
NOT TO SCALE

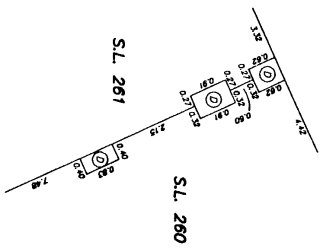

STRATA PLAN LMS **3903** SHEET 90 OF 125

CS

GARY C. SANDWICK, B.C.L.S.
19th April 1999
BUTLER, SANDWICK & ASSOCIATES
TEL: 98-546 DMC: 98946-07

TOWER B - 17th FLOOR

SCALE 1:200 DISTANCES ARE METRIC

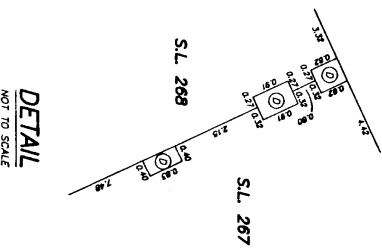
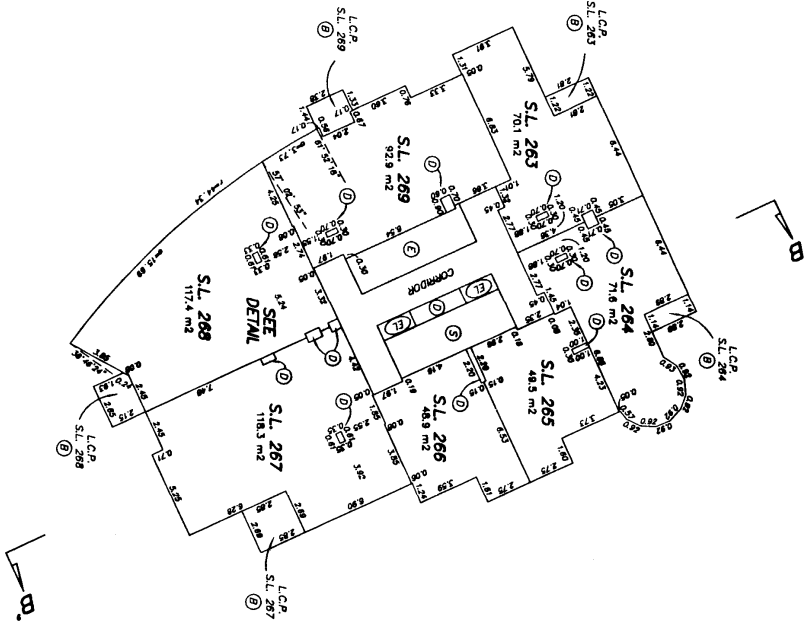

STRATA PLAN LMS **3903** SHEET 81 OF 125

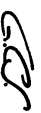
GARY C. SANDWICK, B.C.L.S.
18th APRIL 1999
BUTLER, SANDWICK & ASSOCIATES
TEL: 96-846 DMG: 96846-67

TOWER B - 18th FLOOR

SCALE 1:200 DISTANCES ARE METRIC

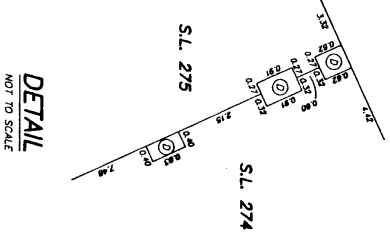
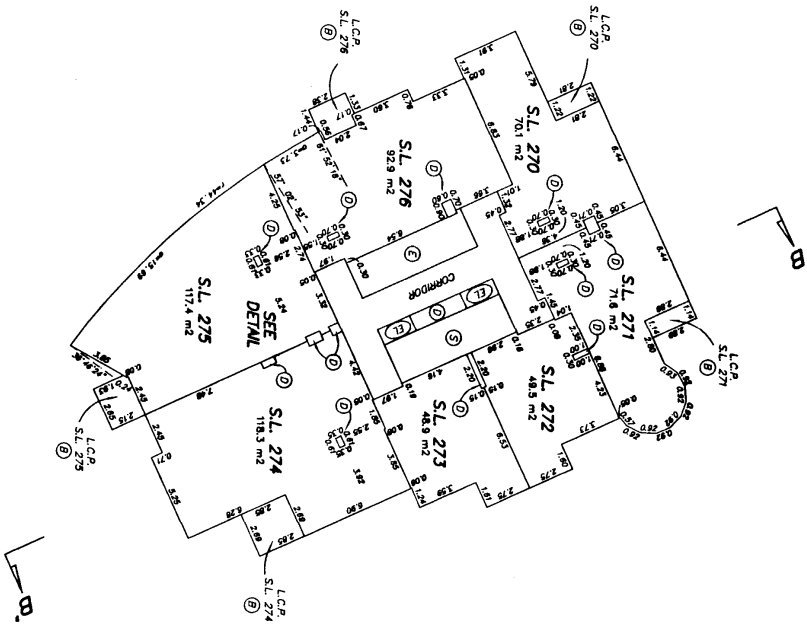

STRATA PLAN LMS **3903** SHEET 02 OF 129

CS
GARY C. SANDYCK, B.C.L.S.
19th APRIL 1999
BUTLER SANDYCK
FILE: 96-446 DWG: 96446-27

TOWER B - 19th FLOOR

SCALE 1:200 DISTANCES ARE METRIC

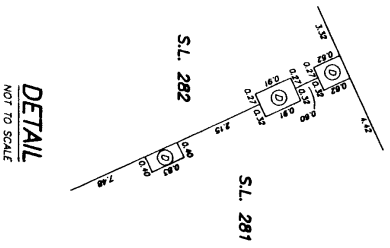
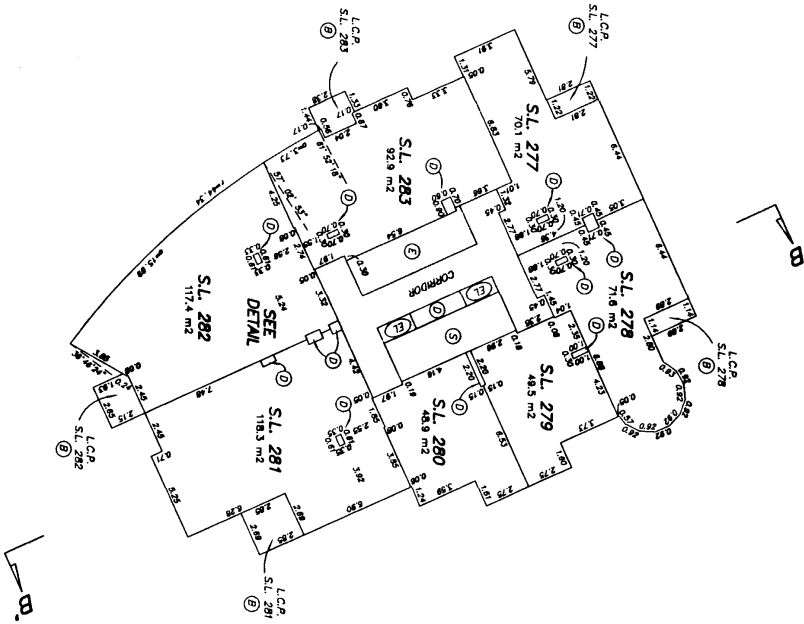

STRATA PLAN LMS **3903** SHEET 03 OF 129

CC
CARY C. SANDWICK, B.C.L.S.
REGISTERED ARCHITECT
19th APRIL 1999
BUTLER SANDWICK
F/L 26-416 DMK 5544-45

TOWER B - 20th FLOOR

SCALE 1:200 DISTANCES ARE METRIC

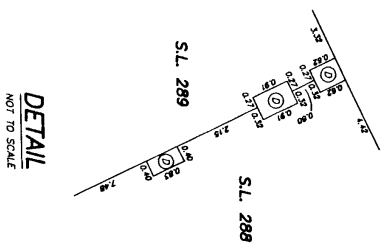
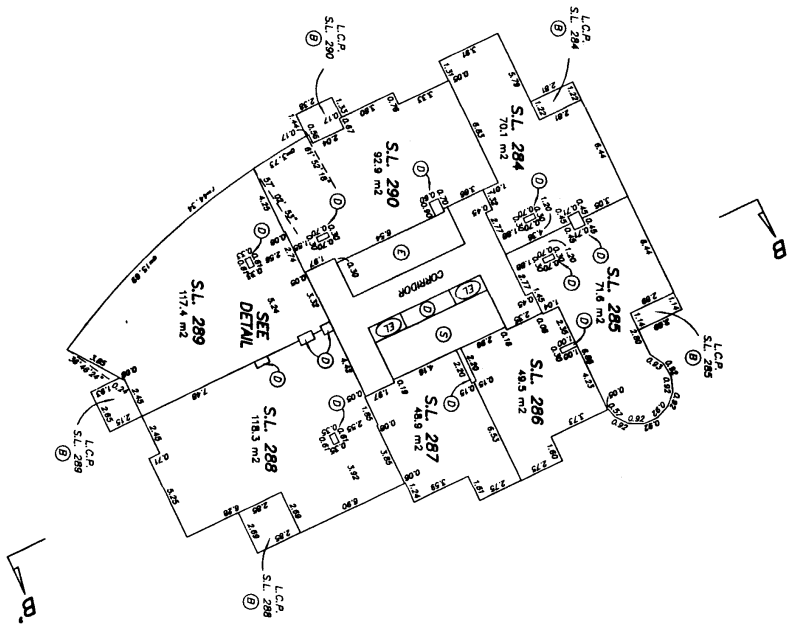

STRATA PLAN LMS 3903 SHEET 84 OF 128

CSJ
GARY C. SANDWICK, B.C.L.S.
19th APRIL 1999
BUTLER, SANDWICK & ASSOCIATES
FILE: SW-948 DWG: 98948-09

TOWER B - 21st FLOOR

0 5 10 15
SCALE 1:200 DISTANCES ARE METRIC

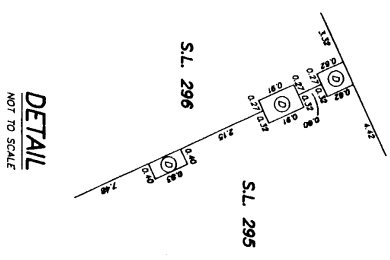
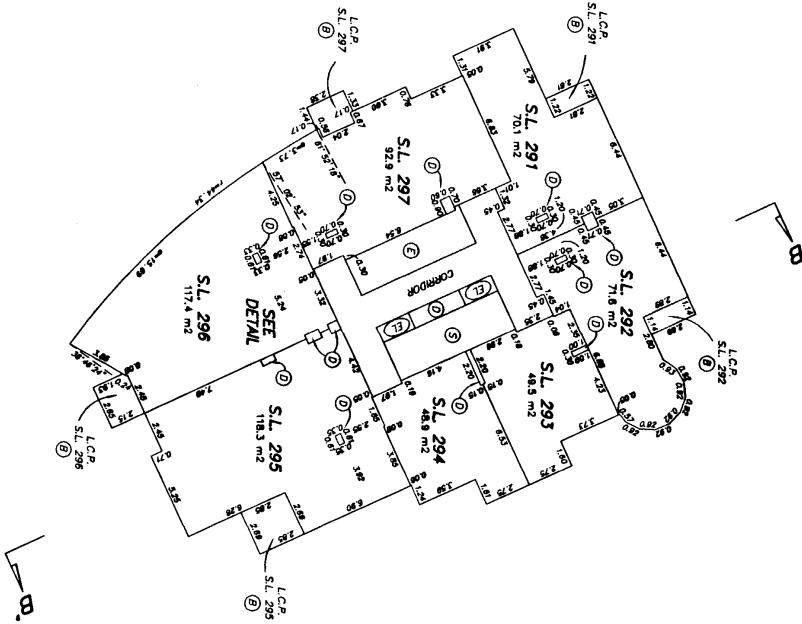

STRATA PLAN LMS **3903** SHEET 05 OF 125



GARY C. SUNDVICK, B.C.L.S.
19th APRIL 1999
BUTLER, SUNDVICK & ASSOCIATES
F.L.E. 98-546 D.M.S.: 98546-07

TOWER B - 22nd FLOOR

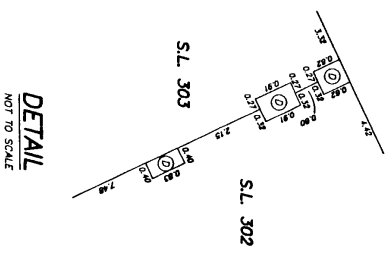
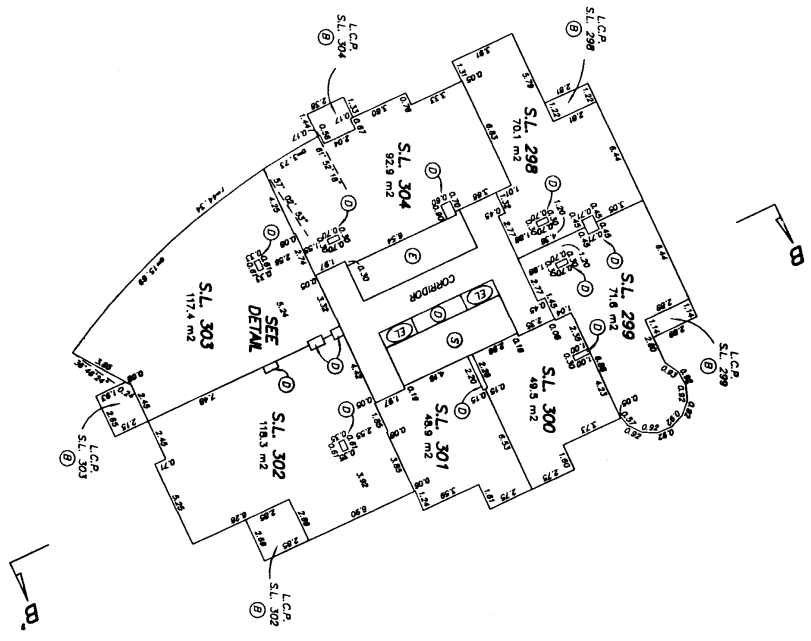
SCALE 1:200 DISTANCES ARE METRIC



STRATA PLAN LMS **3903** SHEET 04 OF 123

CARYL C. SANDWICK, B.C.L.S.
BUTLER SANDWICK & ASSOCIATES
18th APRIL, 1999
FILE: 99-048 DIMS: 3800x4500

TOWER B - 23rd FLOOR

SCALE 1:200 DISTANCES ARE METRIC

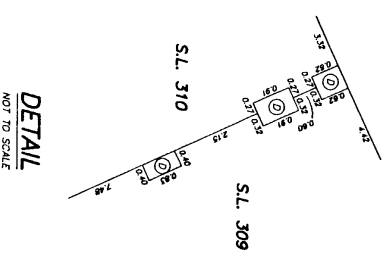
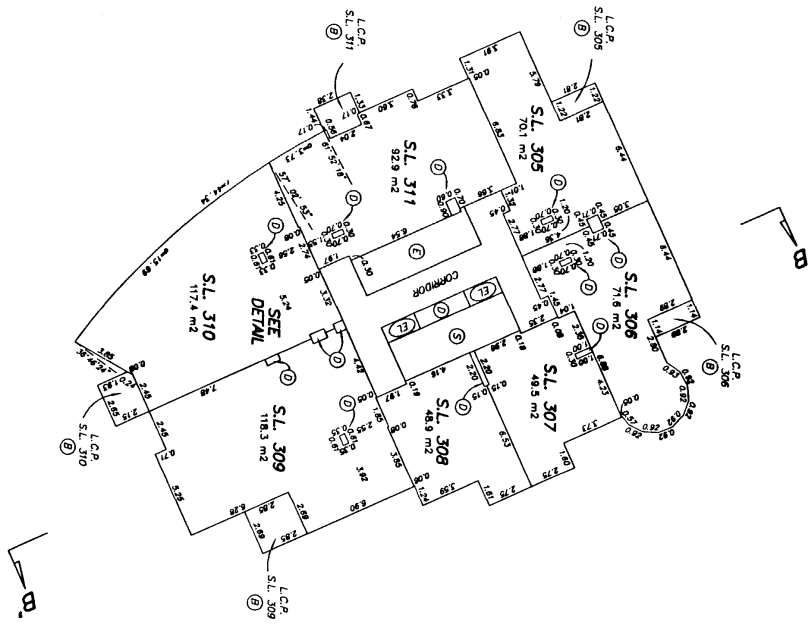

DETAIL
NOT TO SCALE

STRATA PLAN LMS **3903** SHEET 07 OF 125

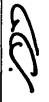
GARY C. SANDWICK, B.C.L.S.
BUTLER SANDWICK & ASSOCIATES
194 APRIL 1989
FILE: 39-918 DMC: 38949-07

TOWER B - 25th FLOOR

SCALE 1:200 DISTANCES ARE METRIC

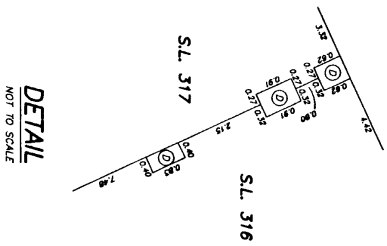
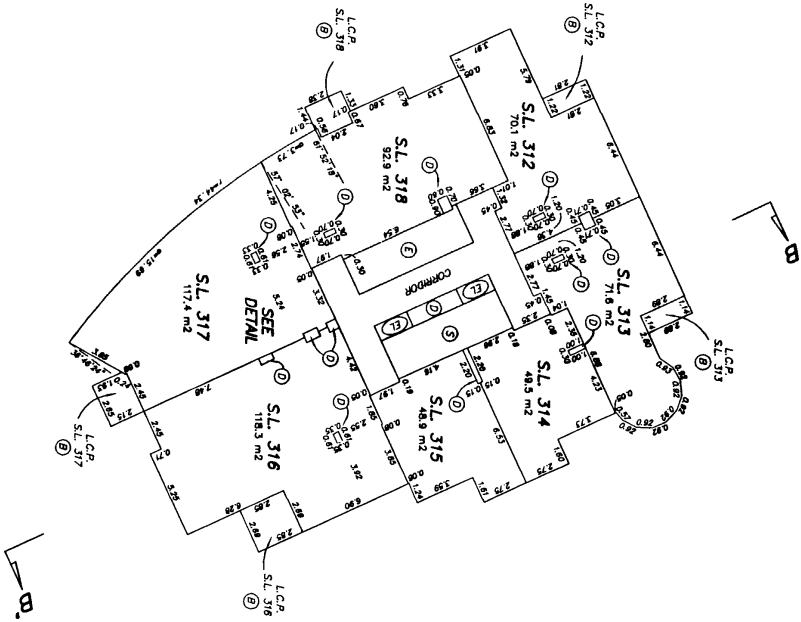

STRATA PLAN LMS **3903** SHEET 08 OF 125

GARY C. SANDWICK, B.C.L.S.
19th APRIL 1999
BUTLER, SANDWICK & ASSOCIATES
FILE: 96-646 DMC: 9666-8F

TOWER B - 26th FLOOR

SCALE 1:200 DISTANCES ARE METRIC

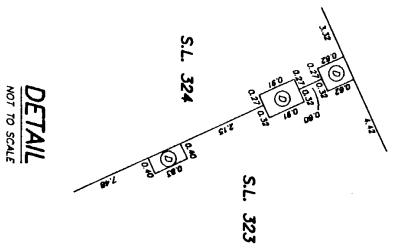
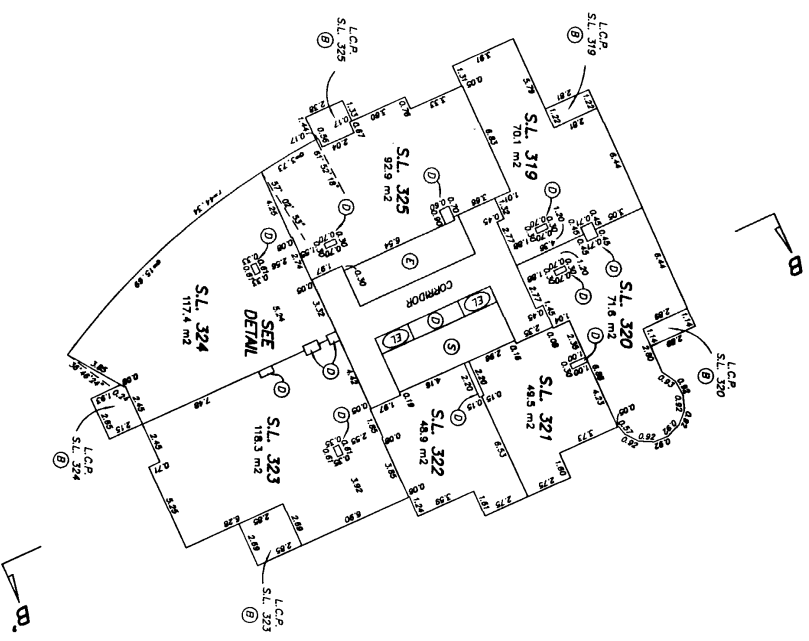

STRATA PLAN LMS **3903** SHEET 89 OF 125

GARY C. SUNDNICK, B.C.L.S.
19th APRIL 1999
BUTLER, SUNDNICK & ASSOCIATES
TEL: 96-846 DMS: 58846-07

TOWER B - 27th FLOOR

SCALE 1:200 DISTANCES ARE METRIC

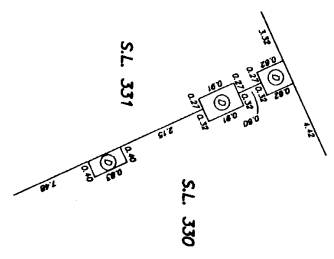
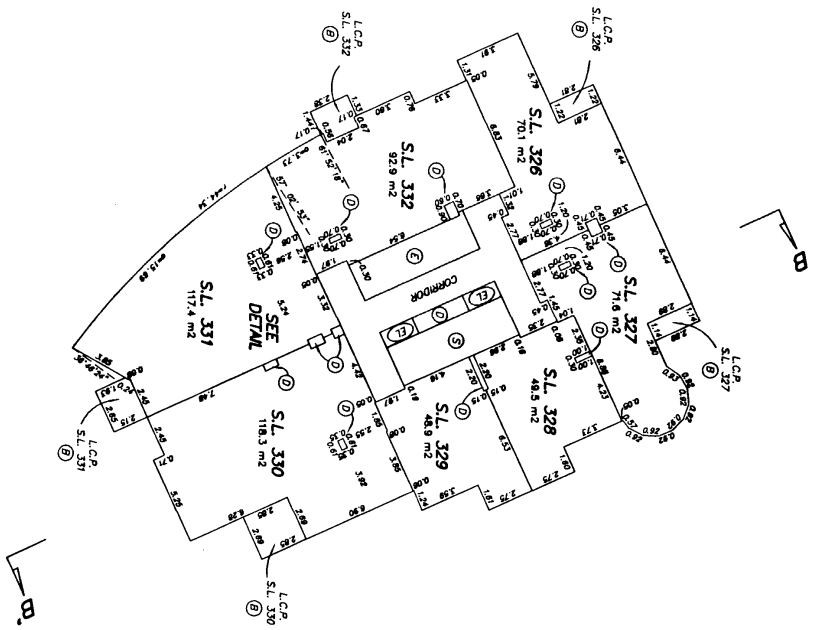

STRATA PLAN LMS **3903** SHEET 90 OF 125

GARY C. SANDWICK, B.C.L.S.
BUTLER, SANDWICK & ASSOCIATES
18th APRIL 1999
FILE: 39-949 STRATA: 3903-03

TOWER B - 28th FLOOR

SCALE 1:200
DISTANCES ARE METRIC

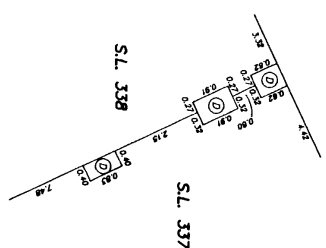
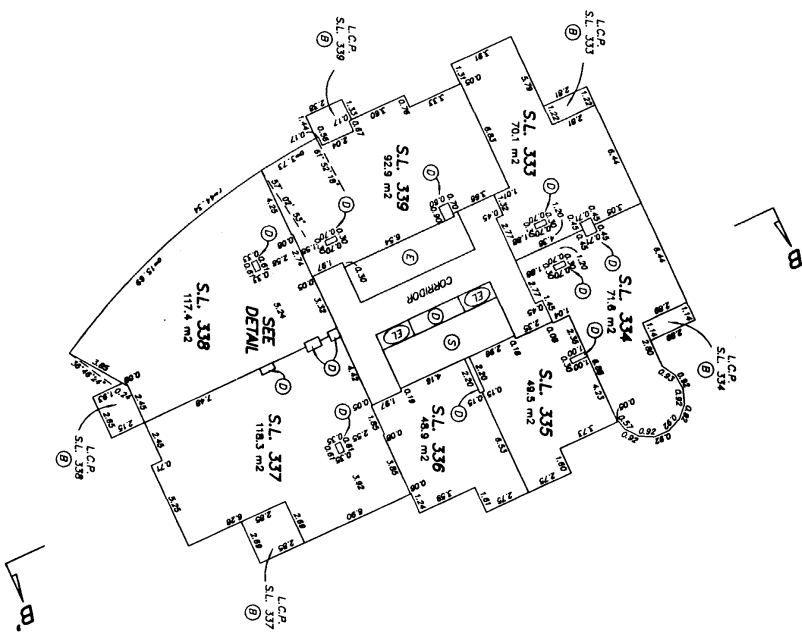

STRATA PLAN LMS 3903
SHEET 91 OF 125



GARRY C. SANDWICK, B.C.L.S.
18th APRIL 1989
BUTLER, SANDWICK & ASSOCIATES
TEL: 96-646 DMC: 96846-8F

TOWER B - 29th FLOOR

SCALE 1:200 DISTANCES ARE METRIC

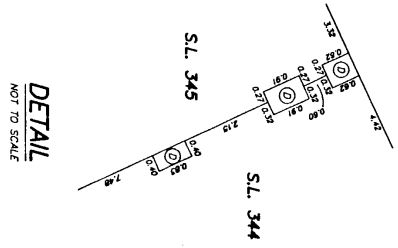
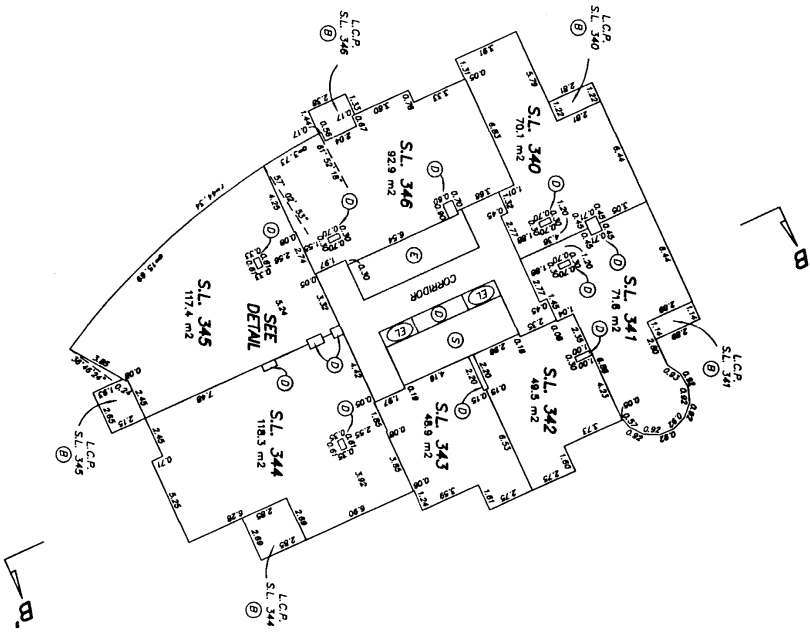

STRATA PLAN LMS **3903** SHEET 92 OF 125

C.S.
CARY C. SANDWICK, B.C.L.S.
19th APRIL 1999
BUTLER, SANDWICK & ASSOCIATES
FILE: 96-546 DMC: 98646-BF

TOWER B - 30th FLOOR

SCALE 1:200
DISTANCES ARE METRIC

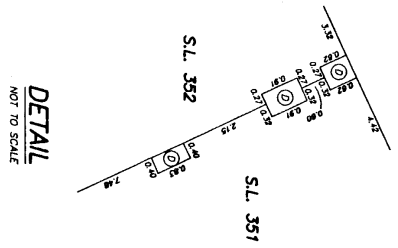
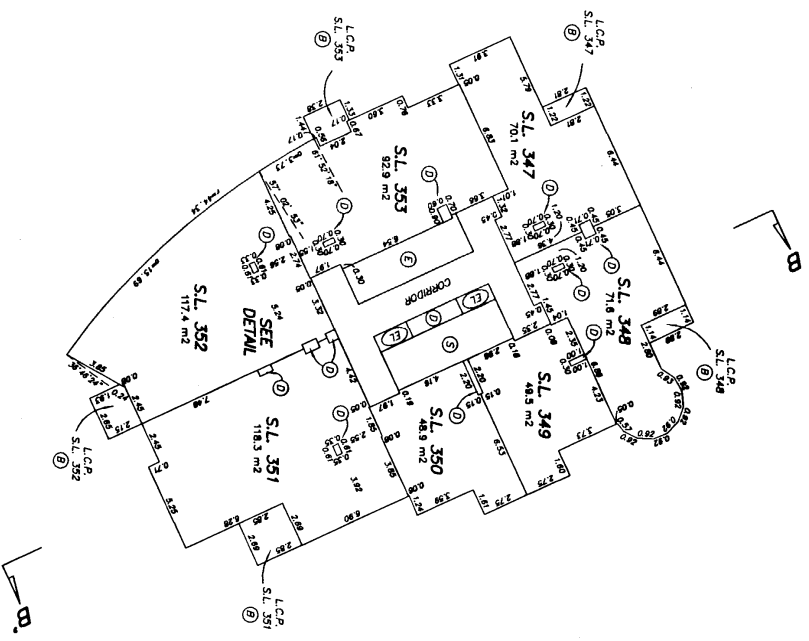

STRATA PLAN LMS **3903** SHEET 93 OF 125

C.S.
CARY C. SANDRICK, B.C.L.S.
19th APRIL 1999
PUTER, SANDRICK & ASSOCIATES
FILE 39-048 C/S: 5554/99



TOWER B - 31st FLOOR

SCALE 1:200 DISTANCES ARE METRIC

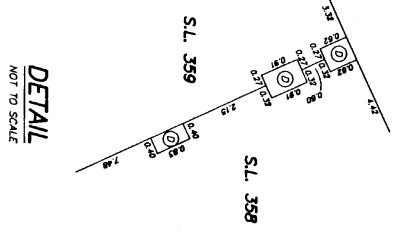
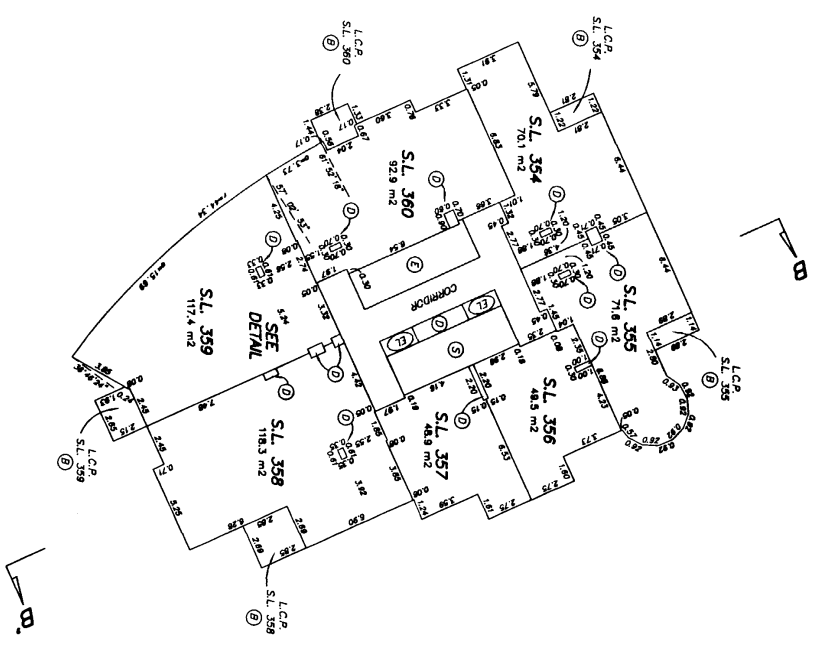

STRATA PLAN LMS **3903** SHEET 94 OF 125

GARRY C. SANDWICK, B.C.L.S.
BUTLER SANDWICK & ASSOCIATES
19th APRIL 1999
FILE: 99-348 DWG: 9904-08

TOWER B - 32ND FLOOR

SCALE 1:200
DISTANCES ARE METRIC

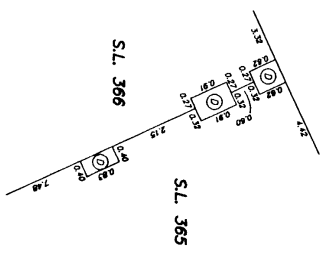
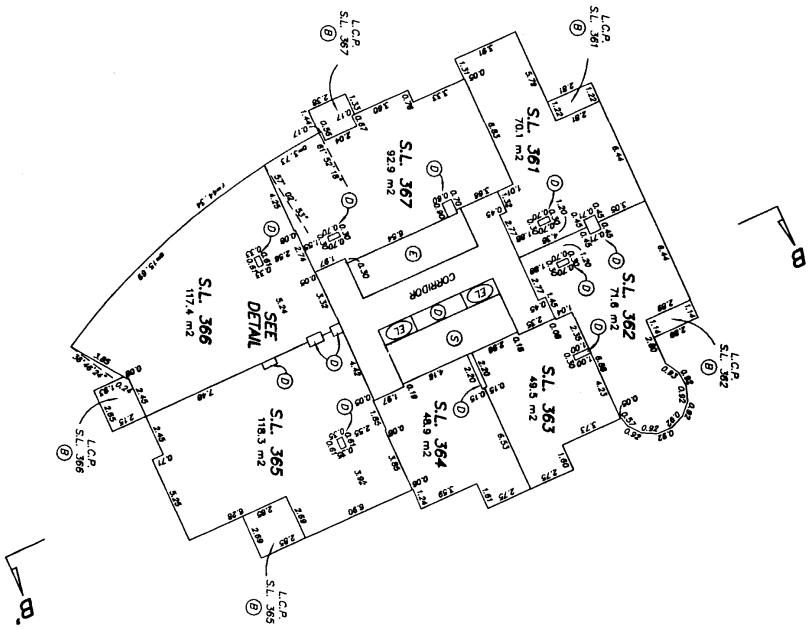

DETAIL
NOT TO SCALE

STRATA PLAN LMS **3903** SHEET 93 OF 125

CARY C. SANDROCK, B.C.L.S.
19th APRIL 1999
BUTLER, SANDROCK & ASSOCIATES
FL/S 5th FLOOR 350-5500

TOWER B - 33rd FLOOR
SCALE 1:200 DISTANCES ARE METRIC

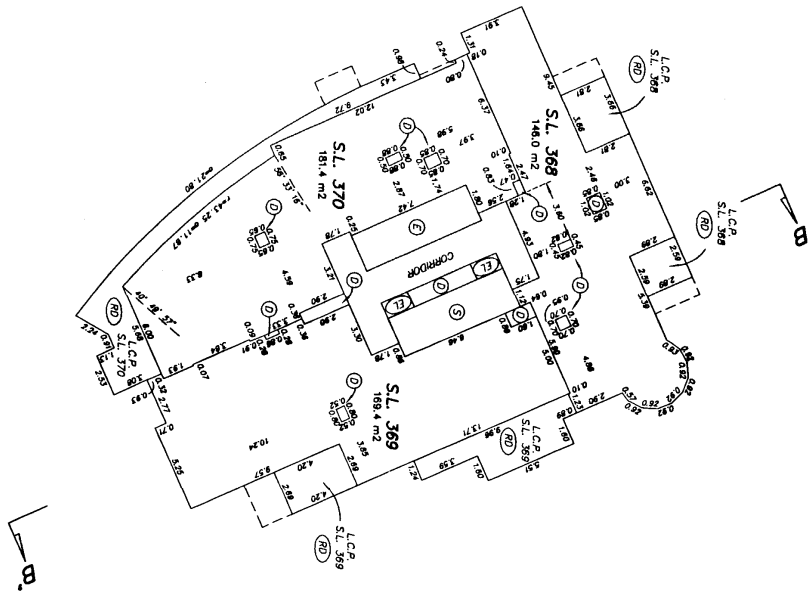

STRATA PLAN LMS **3903** SHEET 98 OF 125

CCJ
GARY C. SANDWICK, B.C.L.S.
19th APRIL 1999
BUTLER, SANDWICK & ASSOCIATES
F.L.E. 98-548 D.M.C. 98548-05

TOWER B - 35th FLOOR

SCALE 1:200 DISTANCES ARE METRIC

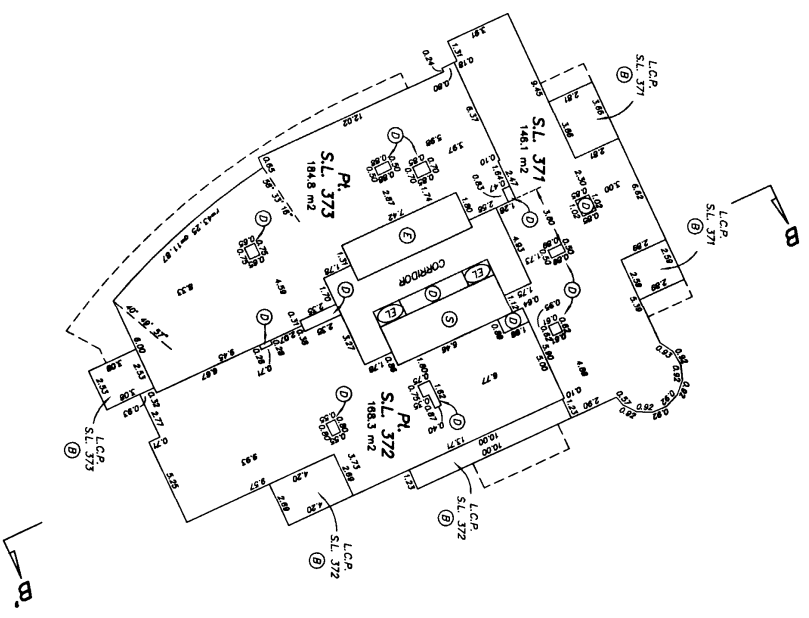

STRATA PLAN LMS **3903** SHEET 27 OF 128

GARRY C. SUNDNICK, B.C.L.S.
19th APRIL 1999
BUTLER, SUNDNICK & ASSOCIATES
TEL: 96-846 DMS: 5894-09

TOWER B - 36th FLOOR
SCALE 1:200 DISTANCES ARE METRIC

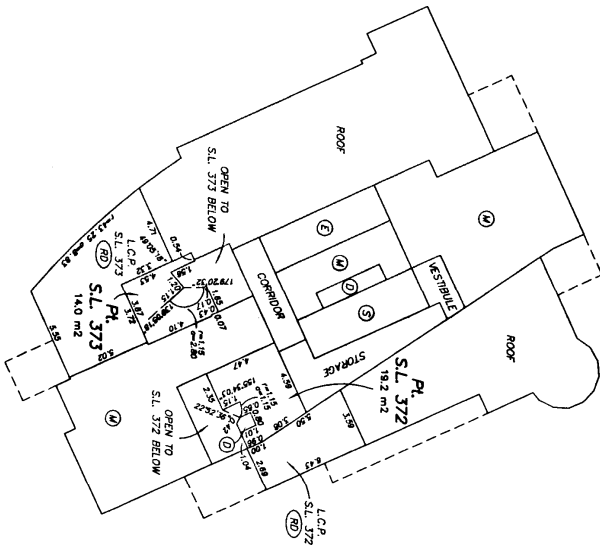

STRATA PLAN LMS **3903** SHEET 98 OF 125

CD
CARY C. SANDWICK, B.C.L.S.
19th APRIL 1999
BUTLER, SANDWICK & ASSOCIATES
TEL: 96-646 FAX: 96-646-67

TOWER B - 37th FLOOR

SCALE 1:200 DISTANCES ARE METRIC

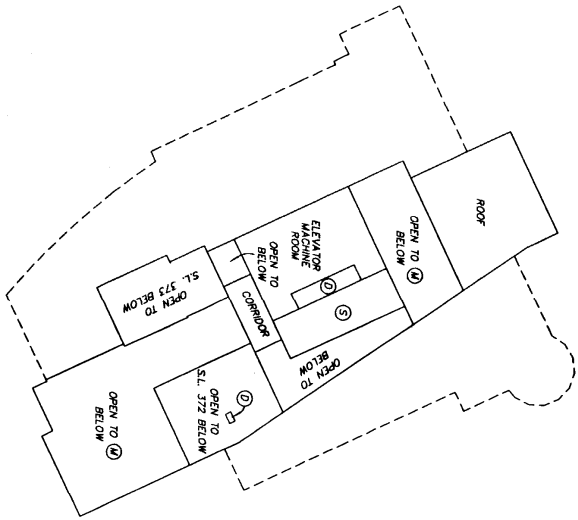

STRATA PLAN LMS 3903

SHEET 98 OF 128

GARY C. SANDWICK, B.C.L.S.
18th APRIL 1999
BUTLER SANDWICK & ASSOCIATES
TEL: 98-548 DMG. 98548-87



TOWER B - ROOF
SCALE 1:200
DISTANCES ARE METRIC

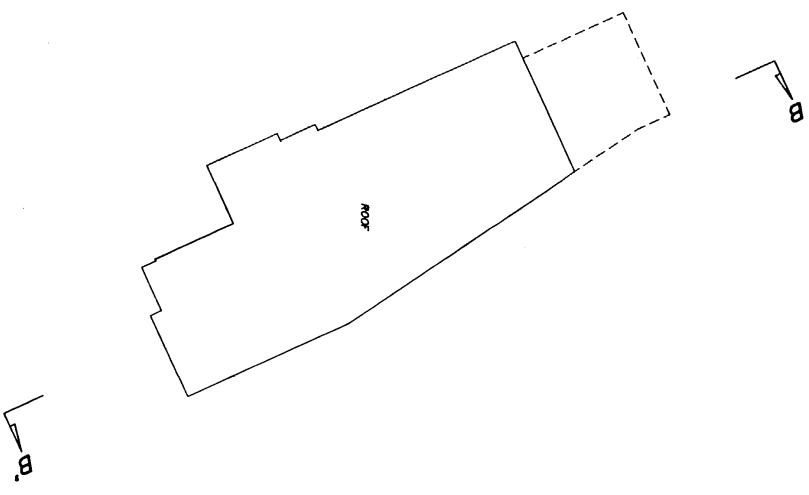

STRATA PLAN LMS **3903**
SHEET 100 OF 125

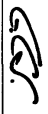
GARRY C. SANDWICK, B.C.L.S.
19th APRIL 1989
BUTLER, SANDWICK & ASSOCIATES
11th FLOOR, 310 DUNDAS STREET WEST, TORONTO, ONTARIO M5G 1C7

MID-RISE - 6th FLOOR
SCALE 1:200 DISTANCES ARE METRIC

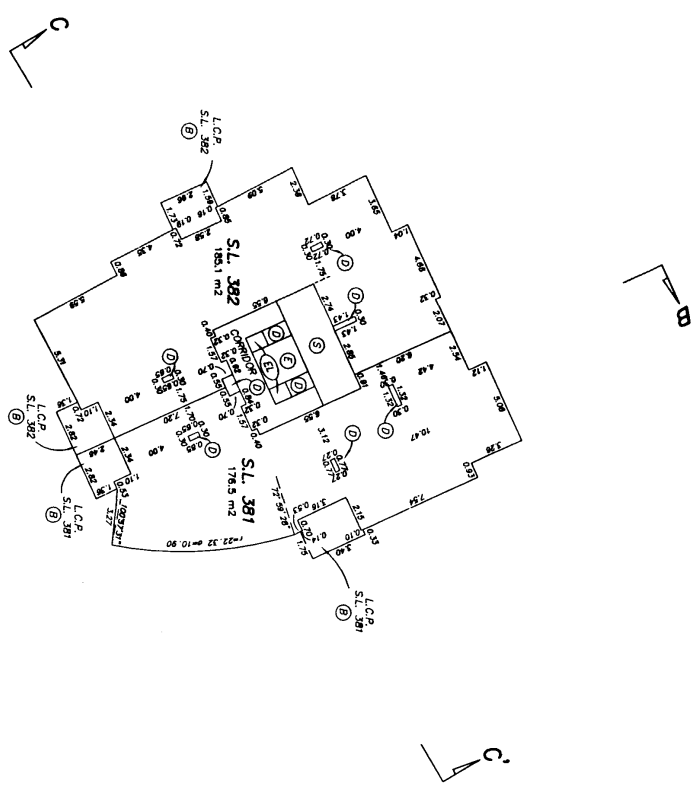

STRATA PLAN LMS 3903
SHEET 101 OF 128

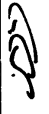
CARY C. SUNDVICK, B.C.L.S.
19th APRIL 1999
BUTLER, SANDVICK & ASSOCIATES
FILE: 98-646 DWG: 98646-6F

MID-RISE - 7th FLOOR
SCALE 1:200 DISTANCES ARE METRIC

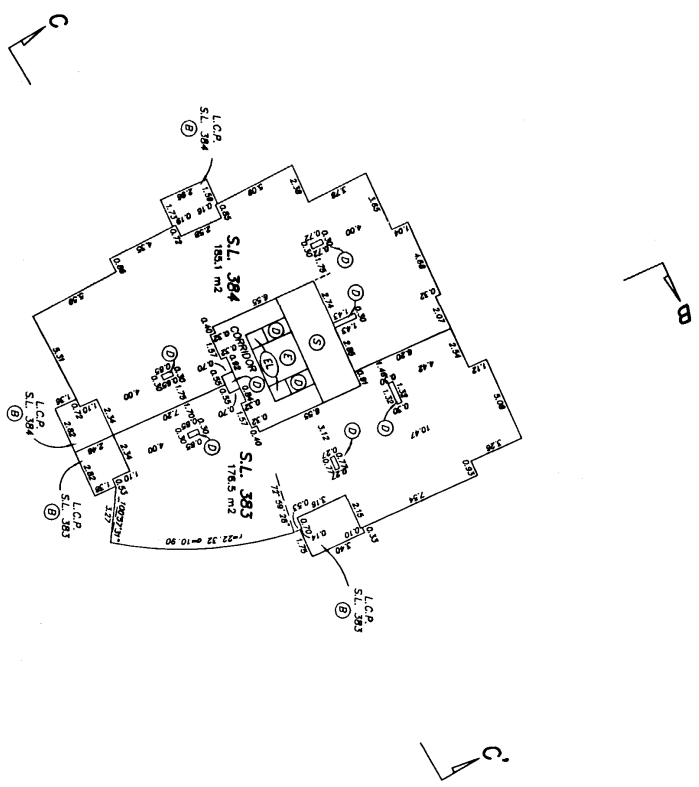

STRATA PLAN LMS 3903 SHEET 102 OF 125



GARY C. SANDONK, B.C.S.
19th APRIL 1999
RITTER SANDONK ARCHITECTS
FILE: 99-646 DWG: 99946-07

MID-RISE - 8th FLOOR

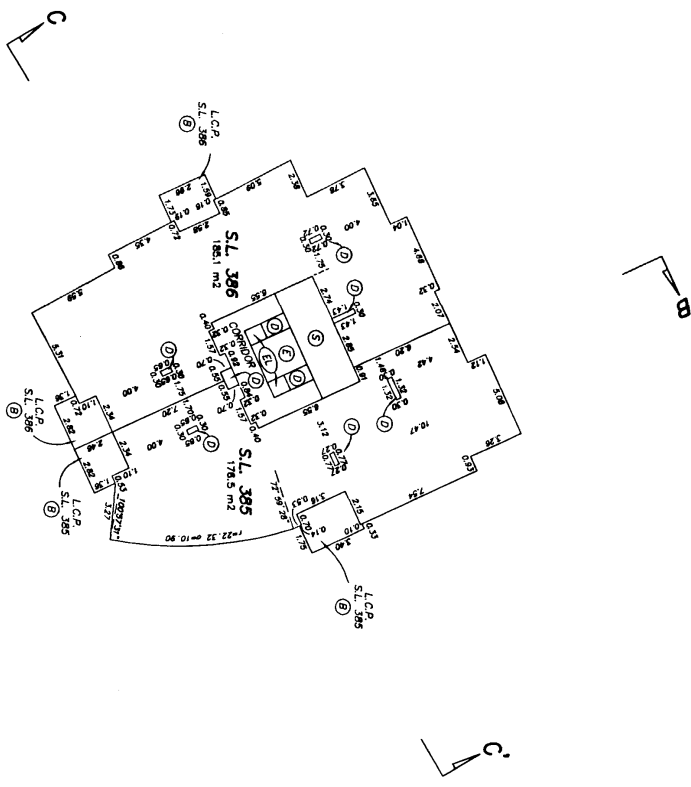
SCALE 1:200 DISTANCES ARE METRIC

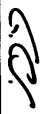

STRATA PLAN LMS 3903 SHEET 103 OF 125

GARY C. SANDWICK, B.C.L.S.
19th APRIL 1999
BUTLER, SANDWICK & ASSOCIATES
FILE: 96-646 DMC: 96646-6F

MID-RISE - 9th FLOOR
SCALE 1:200
DISTANCES ARE METRIC

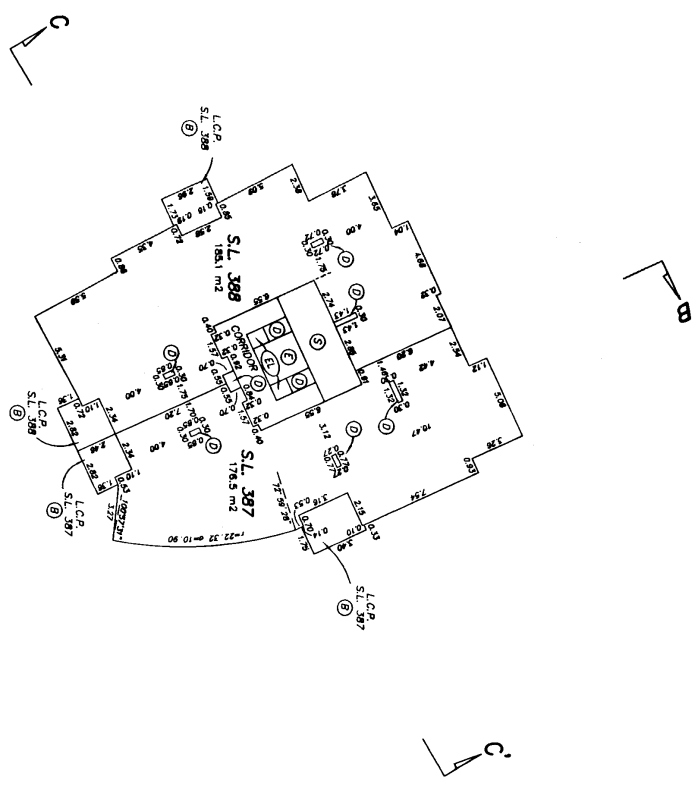

STRATA PLAN LMS **3903**
SHEET 104 OF 128

GARY C. SUNDNICK, B.C.L.S.
19th APRIL 1999
BUTLER SUNDNICK & ASSOCIATES
FILE: 98-546 DWG: 98046-07

MID-RISE - 10th FLOOR

SCALE 1:200 DISTANCES ARE METRIC

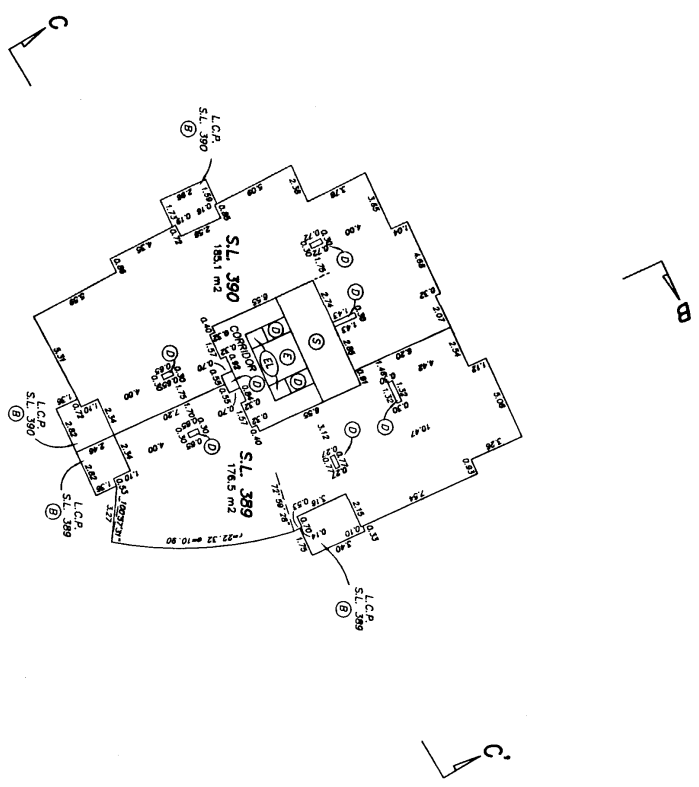

STRATA PLAN LMS 3903 SHEET 105 OF 125

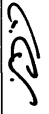
GARY C. SANDWICK, B.C.L.S.
19th APRIL 1999
BUTLER, SANDWICK & ASSOCIATES
FILE: 96-646 DWG: 96646-67

MID-RISE - 11th FLOOR

SCALE 1:200 DISTANCES ARE METRIC

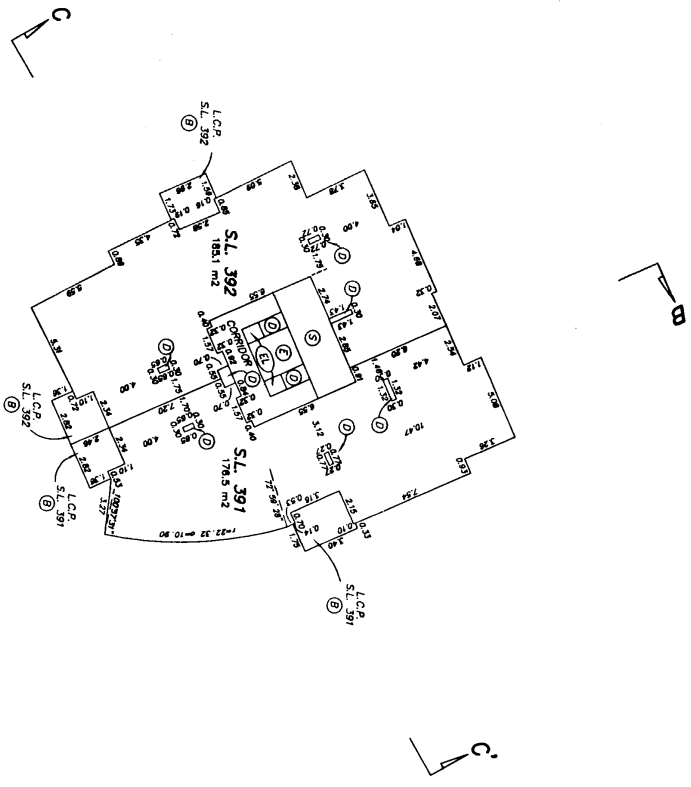

STRATA PLAN LMS 3903

SHEET 106 OF 125

GARY C. SANDVICK, B.C.L.S.
19th APRIL 1999
BUTLER, SANDVICK & ASSOCIATES
FILE: 98-548 DMC: 98548-07

MID-RISE - 12th FLOOR

SCALE 1:200 DISTANCES ARE METRIC

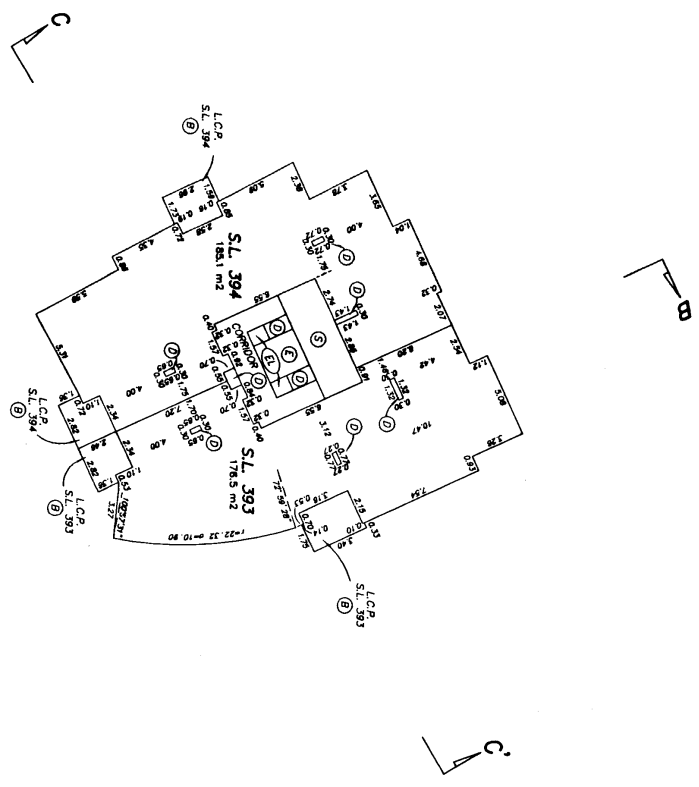

STRATA PLAN LMS 3903 SHEET 107 OF 125

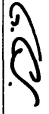

CARY C. SUNDVICK, B.C.L.S.
19th APRIL 1999
RUTTER, SUNDVICK & ASSOCIATES
FILE: 98-646 DMC: 98646-87

MID-RISE - 15th FLOOR

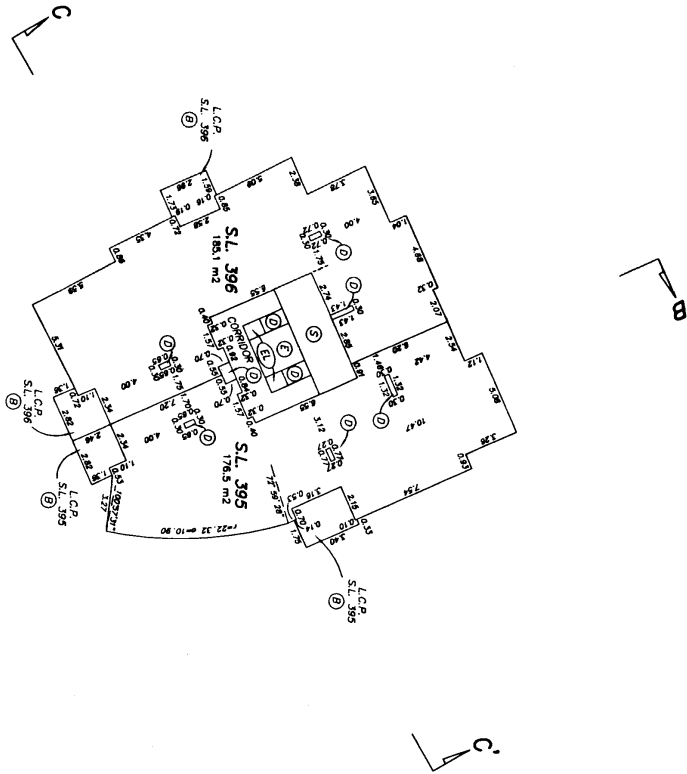
SCALE 1:200 DISTANCES ARE METRIC



STRATA PLAN LMS 3903 SHEET 106 OF 125

GARY C. SANDOVICK, B.C.L.S.
19th APRIL 1999
BUTLER, SANDOVICK & ASSOCIATES
FILE: 98-546 DMC: 98646-07

MID-RISE - 16th FLOOR

SCALE 1:200 DISTANCES ARE METRIC

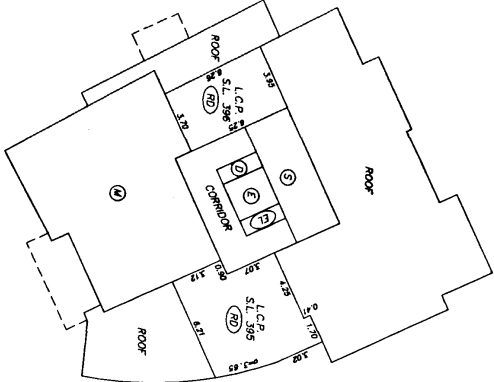

STRATA PLAN LMS 3903

SHEET 108 OF 125

B.

C.

C.



CARY C. SANDWICK, E.C.T.S.
19th April 1999
BRITISH STANDARD ASSOCIATION
FILE: 96-666 DWG: 9666-05

MID-RISE - 17TH FLOOR

0 3 6 9 12 15
SCALE 1:200 DISTANCES ARE METRIC

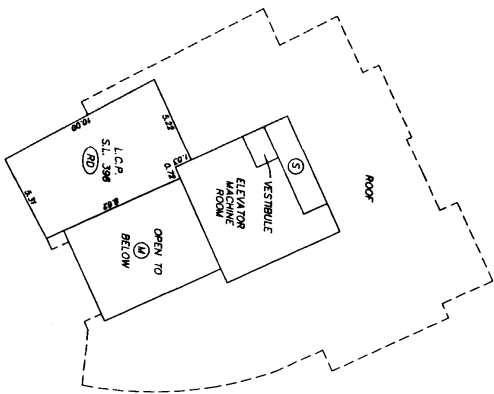

STRATA PLAN LMS **3903**

SHEET 110 OF 125

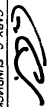
GARY C. SANDYCK, B.C.L.S.

1974 APRIL 1989
BUTLER SANDYCK & ASSOCIATES
FILE: 96-646 DMC: 96646-87

MID-RISE - ROOF

SCALE 1:200 DISTANCES ARE METRIC

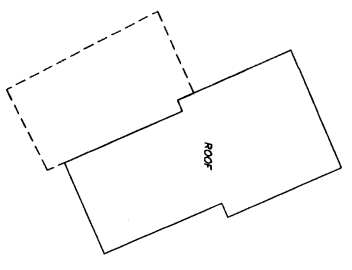

STRATA PLAN LMS 3903 SHEET 111 OF 125

CART G. SANDWICK, B.C.L.S.
18th APRIL 1999
BUTLER, SANDWICK & ASSOCIATES
TEL: 59-5483 DMG: 5946-8P

TOWER C - 8th FLOOR

SCALE 1:200 DISTANCES ARE METRIC

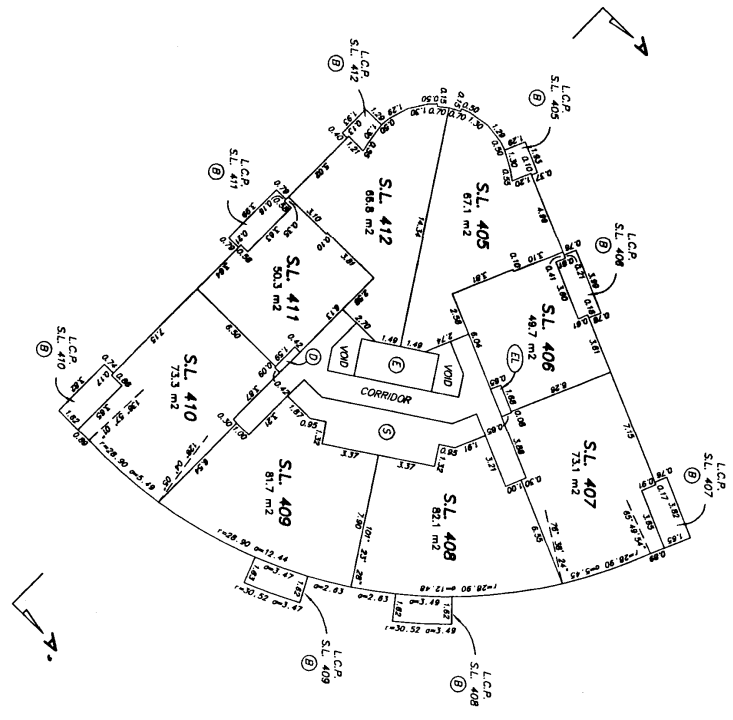

STRATA PLAN LMS 3903

SHEET 112 OF 125

[Signature]
GARY C. SANDWICK, B.C.L.S.
19th APRIL 1999
BUTLER, SANDWICK & ASSOCIATES
P.L.E. 36-548 D.M.: 3684E-07

TOWER C - 7TH FLOOR

SCALE 1:200 DISTANCES ARE METRIC

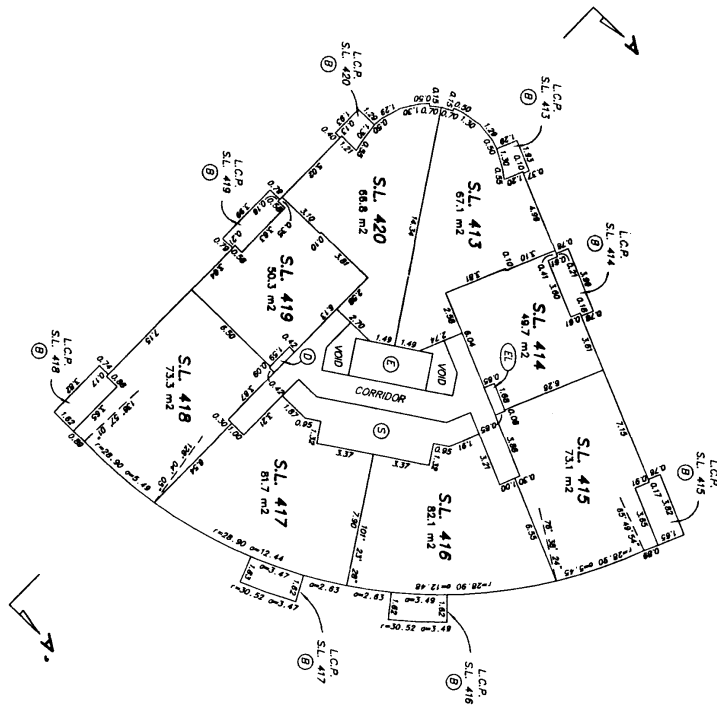

STRATA PLAN LMS **3903**

SHEET 113 OF 126

GARY C. SUNDOVICK, B.C.L.S.
19th APRIL 1999
BUTLER, SUNDOVICK & ASSOCIATES
FILE: 96-646 DMC: 88846-6F

TOWER C - 8th FLOOR

SCALE 1:200 DISTANCES ARE METRIC

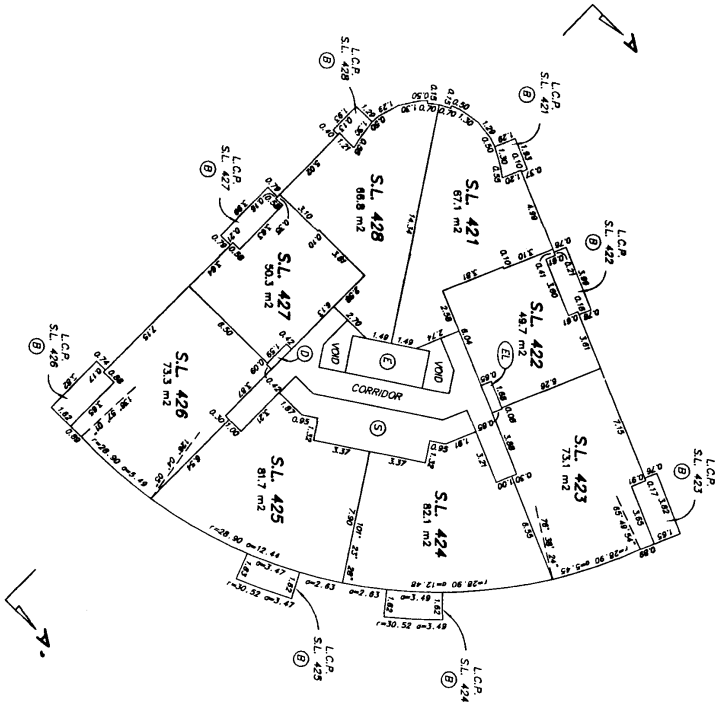

STRATA PLAN LMS SHEET 114 OF 125
3903

G.P.
GARY C. SANDWICK, B.C.L.S.
18th APRIL 1999
PLUMER, SANDWICK & ASSOCIATES
100-108 WILSON DRIVE, SUITE 201
SCARBOROUGH, ONTARIO M1H 3S9

TOWER C - 9th FLOOR

SCALE 1:200 DISTANCES ARE METRIC

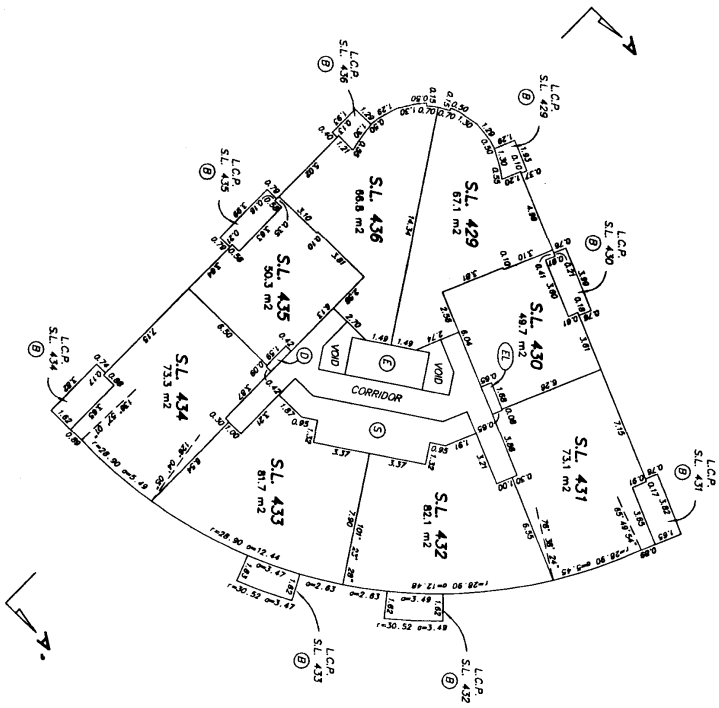

STRATA PLAN LMS **3903** SHEET 119 OF 125

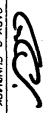
GARY C. SUNDVICK, B.C.L.S.
19th APRIL 1998
BUTLER, SUNDVICK & ASSOCIATES
FILE: 98-548 DMC: 98548-07

TOWER C - 10th FLOOR

SCALE 1:200 DISTANCES ARE METRIC

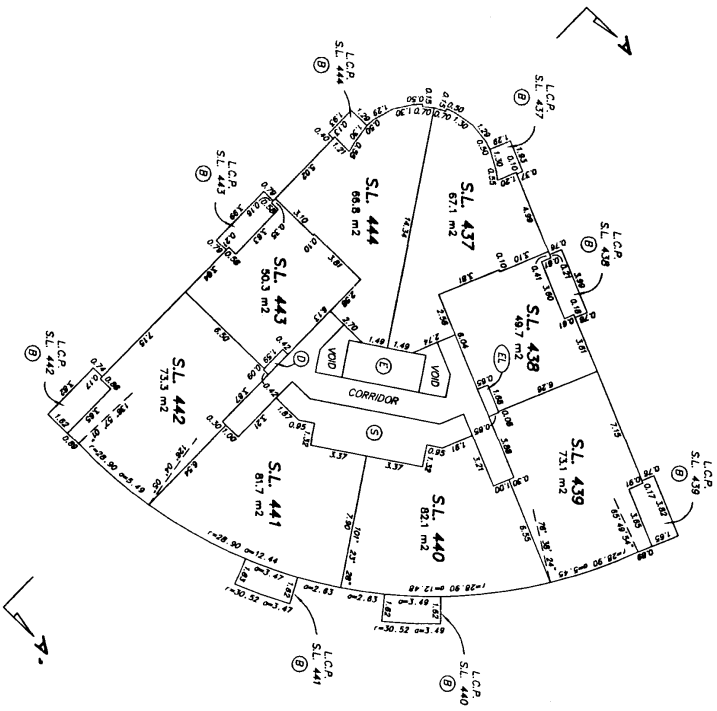

STRATA PLAN LMS 3903

SHEET 116 OF 126



CARY C. SINDOVICK, B.C.L.S.
19th APRIL 1999
BUTLER, SINDOVICK & ASSOCIATES
F/L: 98-648 DMC: 98648-6F

TOWER C - 11th FLOOR

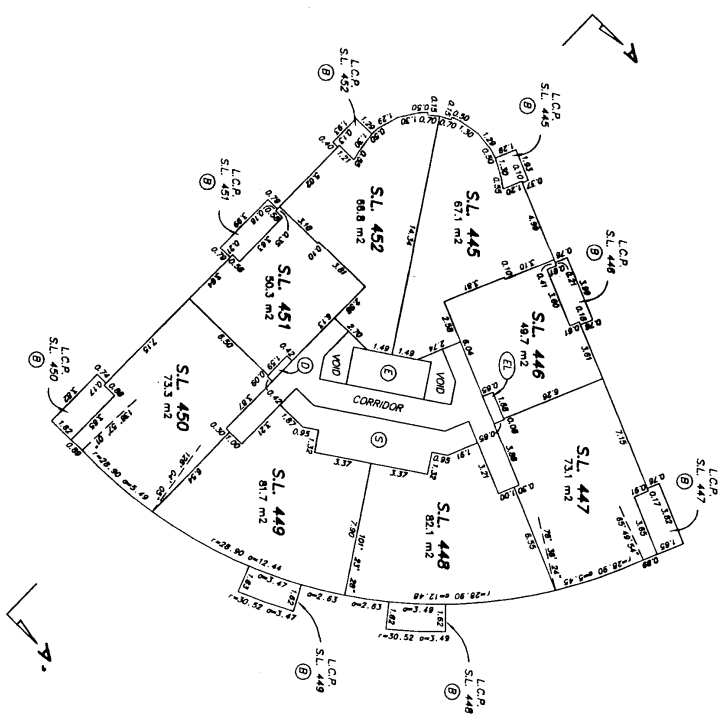
SCALE 1:200 DISTANCES ARE METRIC



STRATA PLAN LMS **3903** SHEET 117 OF 129

GARY C. SANDWICK B.C.L.S.
19th APRIL 1999
BUTLER, SANDWICK & ASSOCIATES
FILE: 96-646 DWG: 96646-5F

TOWER C - 12th FLOOR

SCALE 1:200 DISTANCES ARE METRIC

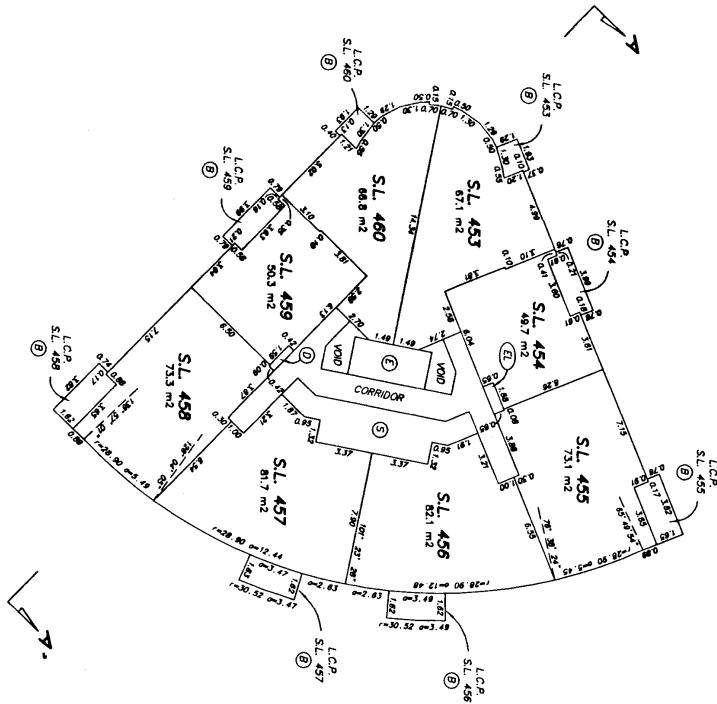

STRATA PLAN LMS 3903

SHEET 118 OF 125

GARY C. SANDOZ, B.C.L.S.
19th APRIL 1999
BUTLER, SANDOZ & ASSOCIATES
TEL: 98-546 DMC: 98946-9

TOWER C - 15th FLOOR

SCALE 1:200 DISTANCES ARE METRIC

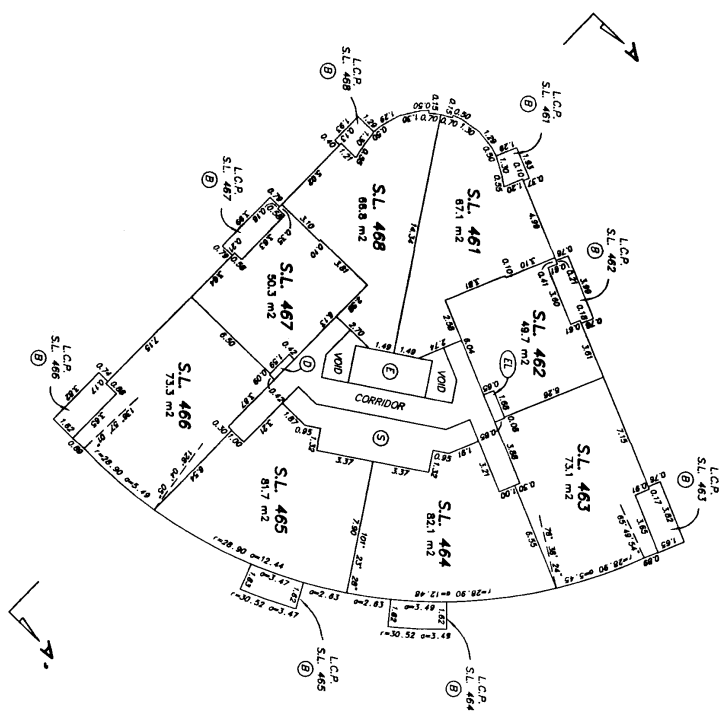

STRATA PLAN LMS **3903** SHEET 118 OF 125

GARY C. SUNDNICK, B.C.L.S.
18th APRIL 1999
BUTLER, SUNDNICK & ASSOCIATES
FILE: 96-646 DMC: 88846-6F



TOWER C - 16th FLOOR

0 5 10 15
SCALE 1:200 DISTANCES ARE METRIC

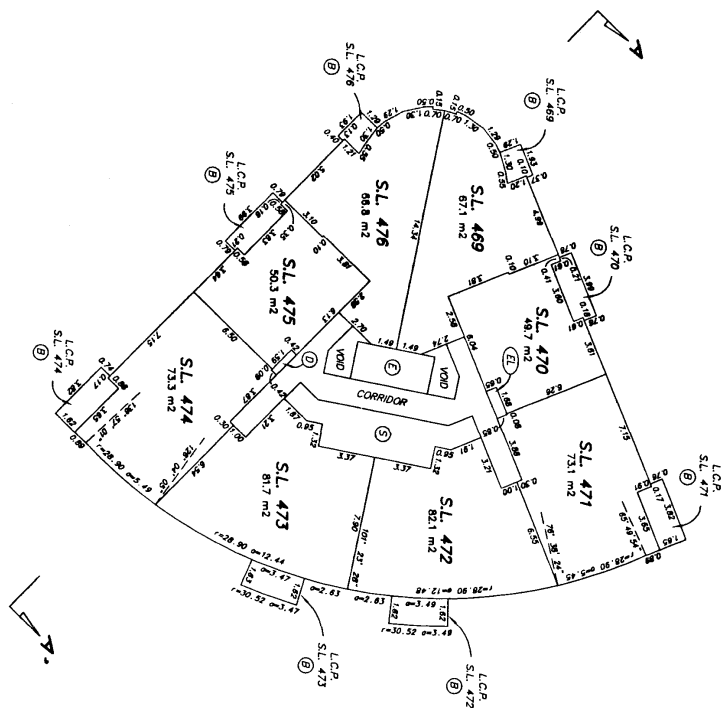

STRATA PLAN LMS 3903
SHEET 120 OF 129

car
CARY C. SANDROCK, B.C.L.S.
19th APRIL 1999
BUTLER SANDROCK & ASSOCIATES
FILE: 96-446 DIM: 9846-07

TOWER C - 17th FLOOR

SCALE 1:200 DISTANCES ARE METRIC

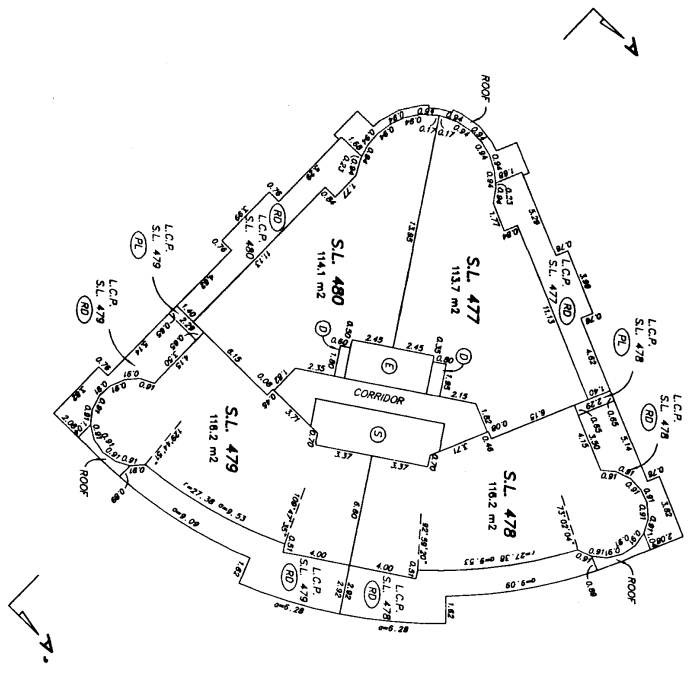

STRATA PLAN LMS 3903 SHEET 121 OF 125

CARY C. SANDWICK, B.C.L.S.
19th APRIL, 1999
BUTLER, SANDWICK & ASSOCIATES
FILE: 98-646 DMC: 98646-6F

TOWER C - 18th FLOOR

SCALE 1:200 DISTANCES ARE METRIC

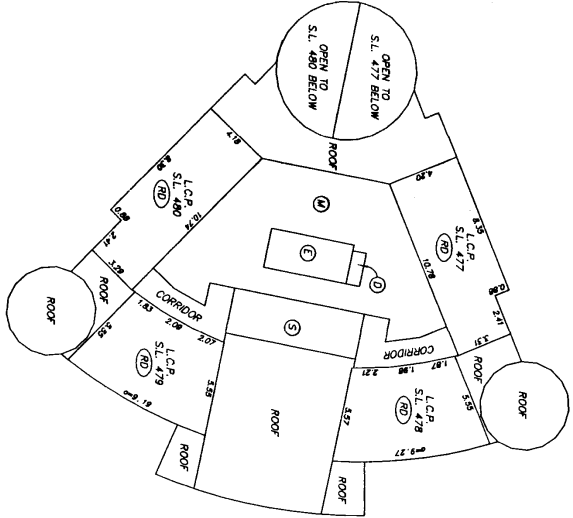

STRATA PLAN LMS **3903** SHEET 122 OF 125



GARRY C. SUNDNICK, B.C.L.S.
18th APRIL, 1999
BUTLER, SUNDNICK & ASSOCIATES
FILE: 98-646 DMC: 86846-BF

TOWER C - 19th FLOOR

SCALE 1:200 DISTANCES ARE METRIC

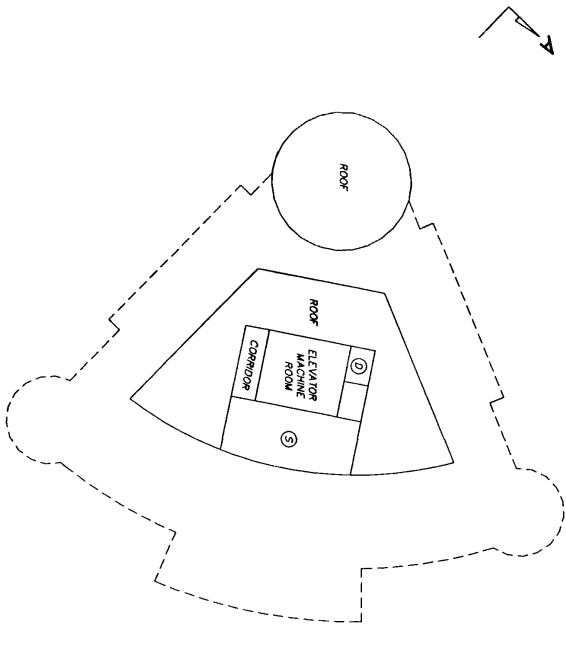

STRATA PLAN LMS 3903 SHEET 123 OF 128

C.S.
CARY C. SUNDNICK, B.C.L.S.
19th APRIL 1999
BUTLER, SUNDNICK & ASSOCIATES
FILE: 98-646 DWG: 98646-07

TOWER C - ROOF

SCALE 1:200 DISTANCES ARE METRIC

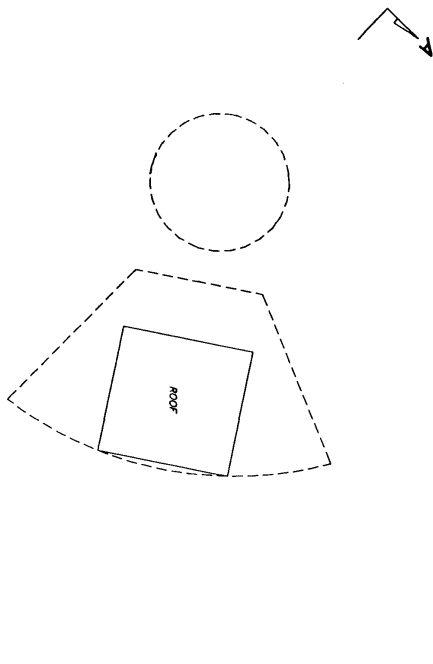

STRATA PLAN LMS SHEET 124 OF 125
3903

CARY C. SUNDVICK, B.C.L.S.
19th APRIL 1999
BUTLER, SUNDVICK & ASSOCIATES
FILE: 98-646 DMC: 98646-6F

