

**115-2468 ATKINS AVE,  
PORT COQUITLAM**  
1,271 SQ. FT.  
8'0" CEILING



**T MICHAEL CHASE**

Oakwyn Realty  
778-789-5422  
tchase@movingfriendsforward.com

**MARITES KLIEM**

Oakwyn Realty  
604-710-6705  
marites@movingfriendsforward.com

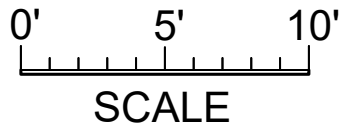
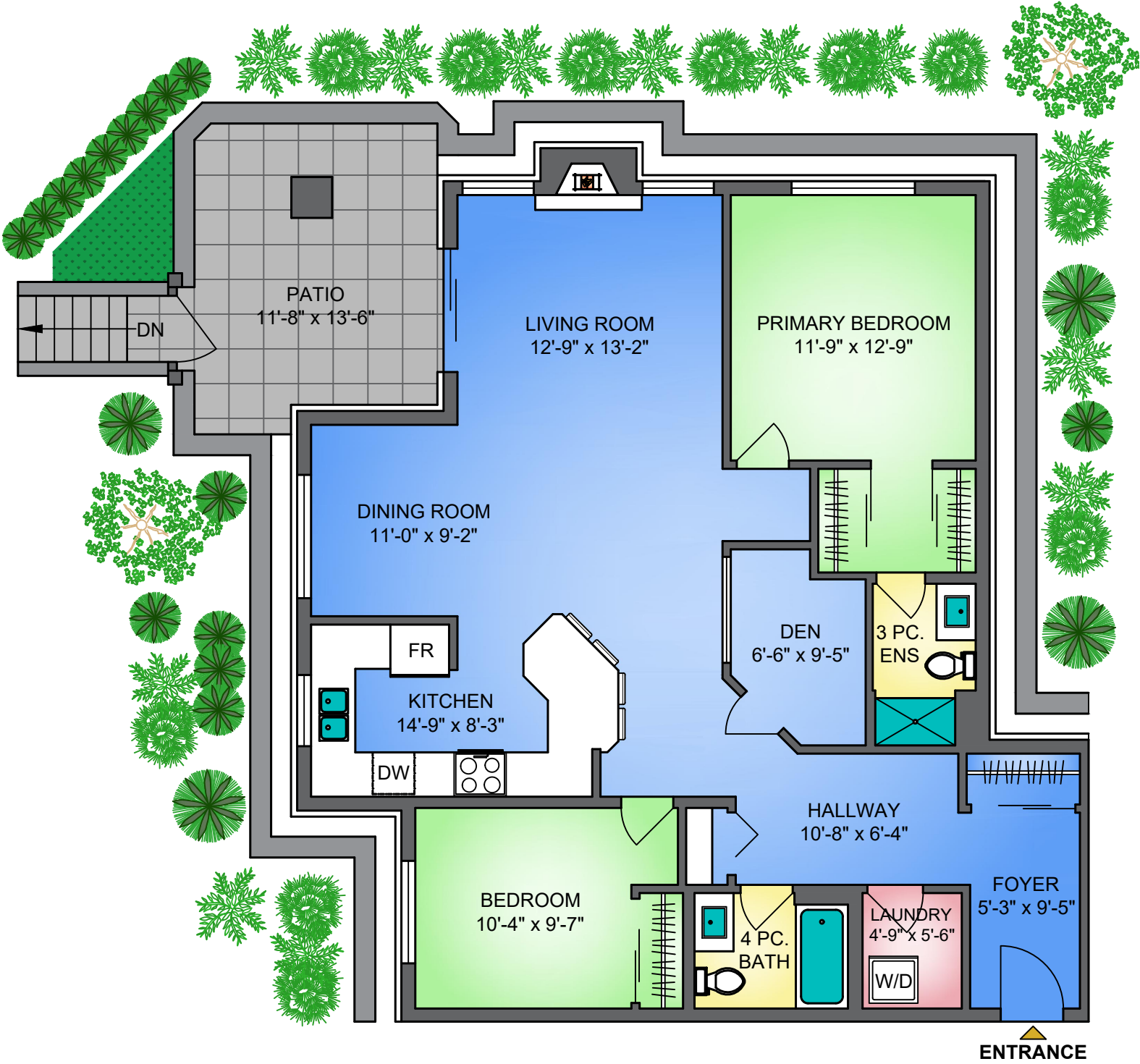

**115-2468 ATKINS AVE, PORT COQUITLAM**  
MAY 19, 2026

FOR THE EXCLUSIVE USE OF MOVING FRIENDS FORWARD.

AREA (SQ. FT.)

FLOOR	FINISHED	DECK / PATIO
FIRST	1271	167

Floor plans are the property of Proper Measure Ltd. and licensed for the exclusive use of the individual named. Unauthorized resale, distribution, or modification is prohibited. Plans are approximate; buyers should verify critical dimensions. E&O insured.

