

STRATA PLAN OF LOT 192
D.L.'S 136 AND 137 GP. ONE
PLAN 42161 N.W.D.

SCALE: 1" = 80' = 107' ±

STRATA PLAN NW 90
DEPOSITED AND REGISTERED IN
THE LAND REGISTRY OFFICE
AT NEW WESTMINSTER, BC
THIS 23rd DAY OF OCTOBER 1972

REGISTRAR

'MONTECITO 2000' - PHASE 2'
CIVIC ADDRESSES AS SHOWN
ON SHEETS 8, 11, 14, 16 AND 18

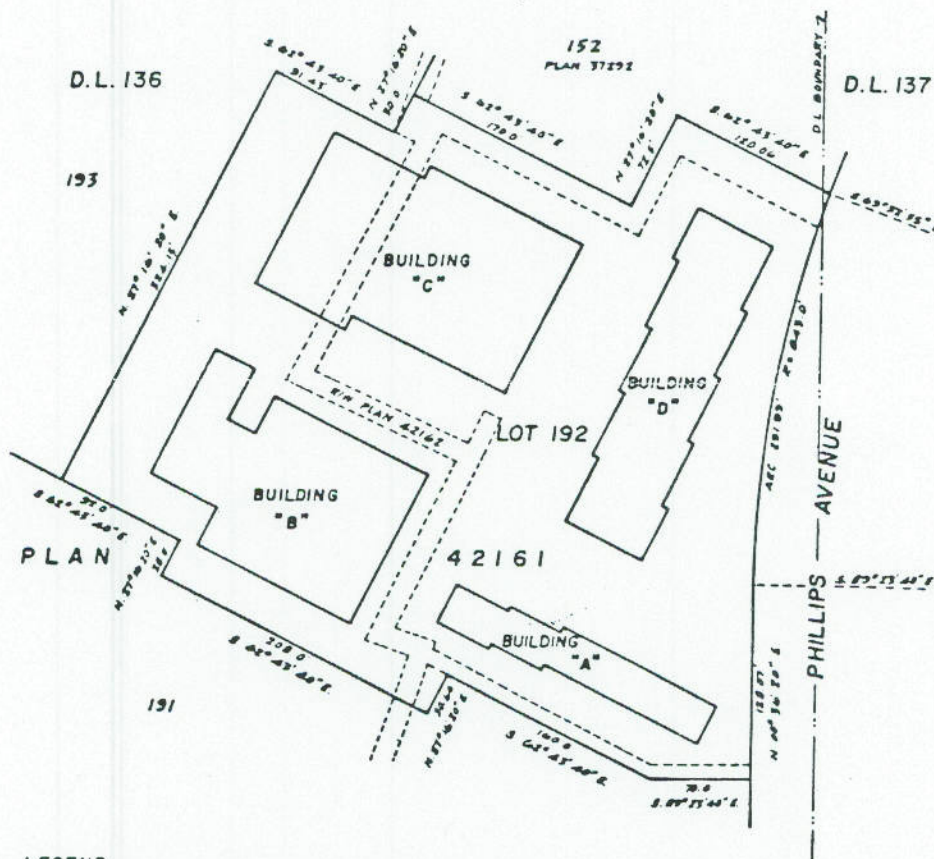

LEGEND
SEE SHEETS 2 AND 3 FOR BUILDING DIMENSIONS
AND PROPERTY TIES
SQ FT DENOTES SQUARE FEET
© DENOTES COMMON PROPERTY

THE ADDRESS FOR SERVICE OF DOCUMENTS
ON THE STRATA CORPORATION IS

THE OWNERS, STRATA PLAN NW 90
745 CLARK DRIVE
VANCOUVER, B C

I, GORDON E. McLAREN OF SURREY
BRITISH COLUMBIA LAND SURVEYOR, HEREBY
CERTIFY THAT THE FOUR BUILDING ERECTED
ON THE PARCEL DESCRIBED ABOVE ARE
WHOLLY WITHIN THE EXTERNAL BOUNDARIES
OF THAT PARCEL
DATED AT SURREY, B.C.
THIS 23rd DAY OF OCTOBER, 1972

G. E. McLaren B.C.L.S.

McELHANNAY ASSOCIATES
PROFESSIONAL LAND SURVEYORS
7832 1201A STREET
SURREY, B.C.
FILE 001397

BUILDING DIMENSIONS

SCALE 1" = ~~40'~~ = 53'±

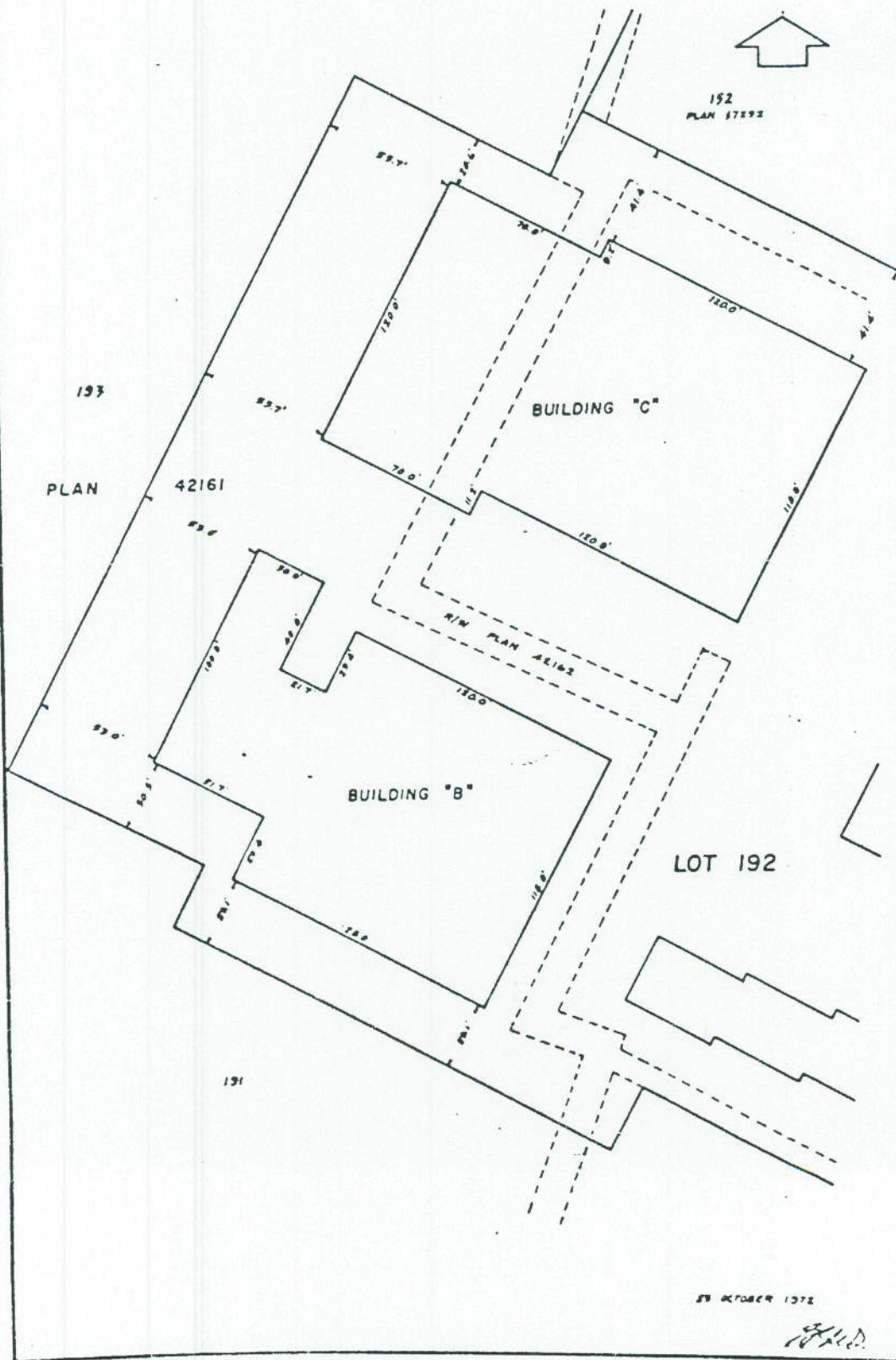

29 OCTOBER 1971

BUILDING DIMENSIONS

SCALE 1" = ~~40'~~ = 53' ±

