Presented by:

Morgan DuVernet

Century 21 In Town Realty

Email: morganduvernetrealestate@gmail.com

Phone: 604.685.5951

Cell: 604-209-1230

Hamilton # 110 855 W 16TH ST $ 399,000

ML#: V983892

Status: Active

Subdivision:

Gables West

Area: North Vancouver

Postal Code: V7P 1R2

Property Type: Residential Attached

Bedrooms: 2

Year Built: 1994

Lot: 0 sqft (0.000 AC)

Listing Broker 1:
Prudential Sussex Realty(WVan)

Pemberton NV # 701 2020 FULLERTON AV $ 293,500

ML#: V998829

Status: Active

Subdivision:

Area: North Vancouver

Postal Code: V7P 3G3

Property Type: Residential Attached

Bedrooms: 1

Year Built: 1975

Lot: 0 sqft (0.000 AC)

Listing Broker 1:
RE/MAX Crest Realty

The enclosed information while deemed to be accurate, is not guaranteed.
PREC* indicates Personal Real Estate Corporation.

Presented by:

Morgan DuVernet

Century 21 In Town Realty

Email: morganduvernetrealestate@gmail.com

Phone: 604.685.5951

Cell: 604-209-1230

Hamilton # 48 728 W 14TH ST $ 499,000

ML#: V996448

Status: Active

Subdivision:

Area: North Vancouver

Postal Code: V7M 0A8

Property Type: Residential Attached

Bedrooms: 2

Year Built: 2008

Lot: 0 sqft (0.000 AC)

Listing Broker 1:
One Percent Realty North Shore

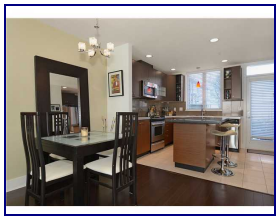

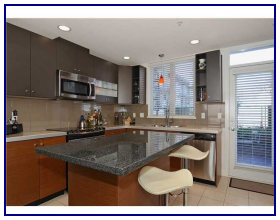

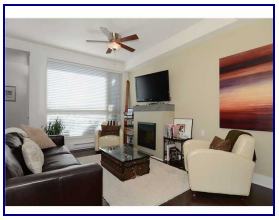

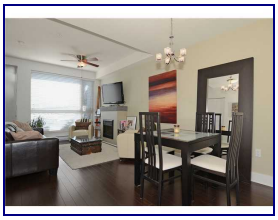

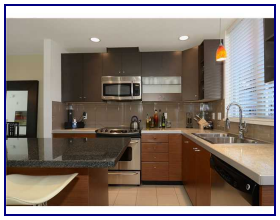

Pemberton NV # 218 1330 MARINE DR $ 499,900

ML#: V999067

Status: Active

Subdivision:

THE DRIVE

Area: North Vancouver

Postal Code: V7P 1T4

Property Type: Residential Attached

Bedrooms: 2

Year Built: 2012

Lot: 0 sqft (0.000 AC)

Listing Broker 1:
Sutton Grp-West Coast Realty

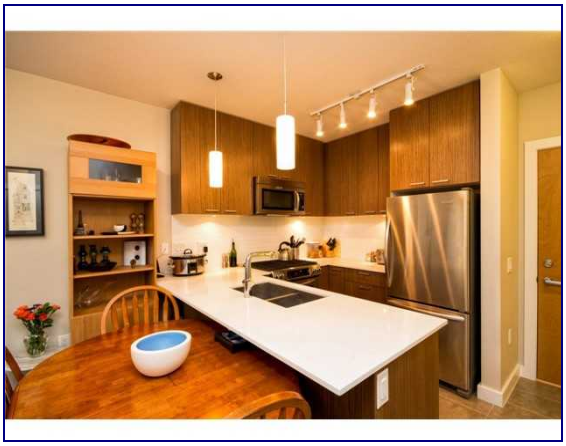

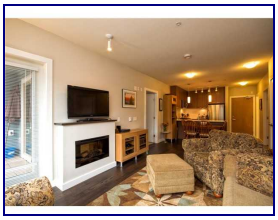

The enclosed information while deemed to be accurate, is not guaranteed.
PREC* indicates Personal Real Estate Corporation.

Presented by:

Morgan DuVernet

Century 21 In Town Realty

Email: morganduvernetrealestate@gmail.com

Phone: 604.685.5951

Cell: 604-209-1230

Hamilton — 631 W 24TH CLOSE ST — $ 599,000

ML#: V988253

Status: Active

Subdivision:

Area: North Vancouver

Postal Code: V6E 2P4

Property Type: Land Only

Bedrooms:

Year Built:

Lot: 6,013 sqft (0.138 AC)

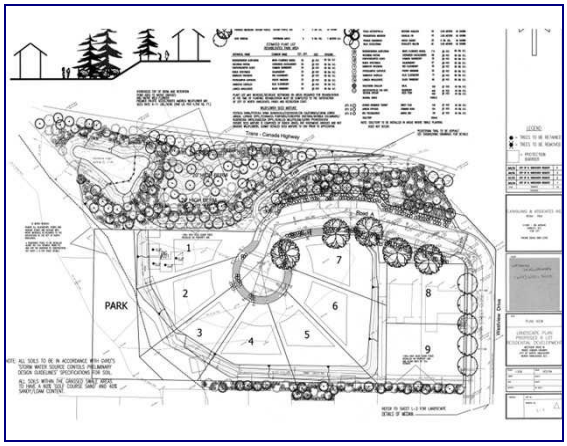

Listing Broker 1:
RE/MAX MASTERS REALTY

Hamilton — # 3 620 W 15TH ST — $ 739,000

ML#: V992787

Status: Active

Subdivision:

Area: North Vancouver

Postal Code: V7M 1S9

Property Type: Residential Attached

Bedrooms: 3

Year Built: 1990

Lot: 0 sqft (0.000 AC)

Listing Broker 1:
Prudential Sussex Realty

The enclosed information while deemed to be accurate, is not guaranteed.
PREC* indicates Personal Real Estate Corporation.

Presented by:

Morgan DuVernet

Century 21 In Town Realty

Email: morganduvernetrealestate@gmail.com

Phone: 604.685.5951

Cell: 604-209-1230

Hamilton — 2008 WESTVIEW DR — $ 875,000

ML#: V969609

Status: Active

Subdivision:

Area: North Vancouver

Postal Code: V7M 3B2

Property Type: Residential Detached

Bedrooms: 4

Year Built: 1953

Lot: 7,536 sqft (0.173 AC)

Listing Broker 1:
Sutton Grp-West Coast Rty WVan

Hamilton — # 1 645 W 14 ST — $ 868,000

ML#: V993066

Status: Active

Subdivision:

Area: North Vancouver

Postal Code: V7M 1R3

Property Type: Residential Attached

Bedrooms: 3

Year Built: 2013

Lot: 0 sqft (0.000 AC)

Listing Broker 1:
RE/MAX Masters Realty

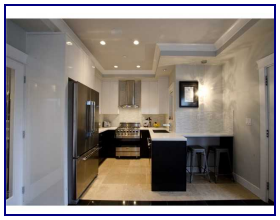

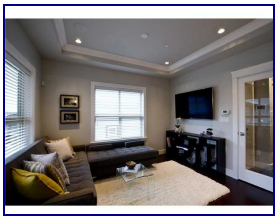

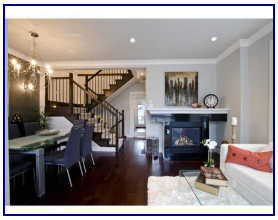

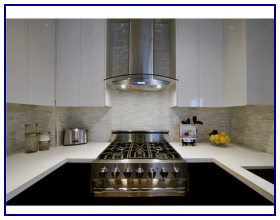

The enclosed information while deemed to be accurate, is not guaranteed.
PREC* indicates Personal Real Estate Corporation.

Presented by:

Morgan DuVernet

Century 21 In Town Realty

Email: morganduvernetrealestate@gmail.com

Phone: 604.685.5951

Cell: 604-209-1230

Hamilton — 612 W 23RD ST — $ 918,000

ML#: V989603

Status: Active

Subdivision:

Area: North Vancouver

Postal Code: V7M 2C3

Property Type: Residential Detached

Bedrooms: 4

Year Built: 1918

Lot: 7,251 sqft (0.166 AC)

Listing Broker 1:
Prudential Sussex Realty

Pemberton NV — 1370 HOPE RD — $ 1,199,000

ML#: V996594

Status: Active

Subdivision:

Area: North Vancouver

Postal Code: V7P 1W7

Property Type: Residential Detached

Bedrooms: 7

Year Built: 2011

Lot: 3,960 sqft (0.091 AC)

Listing Broker 1:
Sutton Grp-West Coast (Brdwy)

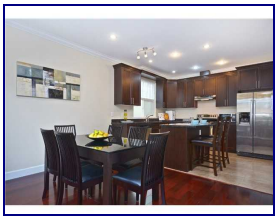

The enclosed information while deemed to be accurate, is not guaranteed.
PREC* indicates Personal Real Estate Corporation.

Presented by:

Morgan DuVernet

Century 21 In Town Realty

Email: morganduvernetrealestate@gmail.com

Phone: 604.685.5951

Cell: 604-209-1230

Hamilton | 639 W 24TH ST | $ 1,249,000

ML#: V979504

Status: Active

Subdivision:

Area: North Vancouver

Postal Code: V7M 0A3

Property Type: Residential Detached

Bedrooms: 6

Year Built: 2011

Lot: 6,000 sqft (0.138 AC)

Listing Broker 1:
RE/MAX Masters Realty

The enclosed information while deemed to be accurate, is not guaranteed.
PREC* indicates Personal Real Estate Corporation.