

SUBDIVISION PLAN OF
LOT 1 EXCEPT: PART DEDICATED ROAD ON PLAN LMP11108, PLAN NWP88354
LOT 19 EXCEPT: FIRSTLY: PARCEL A (EXPLANATORY PLAN 38883);
SECONDLY: PART DEDICATED ROAD ON PLAN LMP12227; PLAN 1697 AND
PARCEL "A" (EXPLANATORY PLAN 38883) LOT 19 EXCEPT: PART DEDICATED ROAD ON PLAN LMP12228; PLAN 1697
ALL OF SECTION 35 TOWNSHIP 8 NEW WESTMINSTER DISTRICT

PLAN BCP

REF No. _____

DEPOSITED IN THE LAND TITLE OFFICE OF
 NEW WESTMINSTER, B.C.

THIS _____ DAY OF _____ 2005

ASSISTANT DEPUTY REGISTRAR

B.C.G.S. 92G.017
 MUNICIPALITY OF LANGLEY

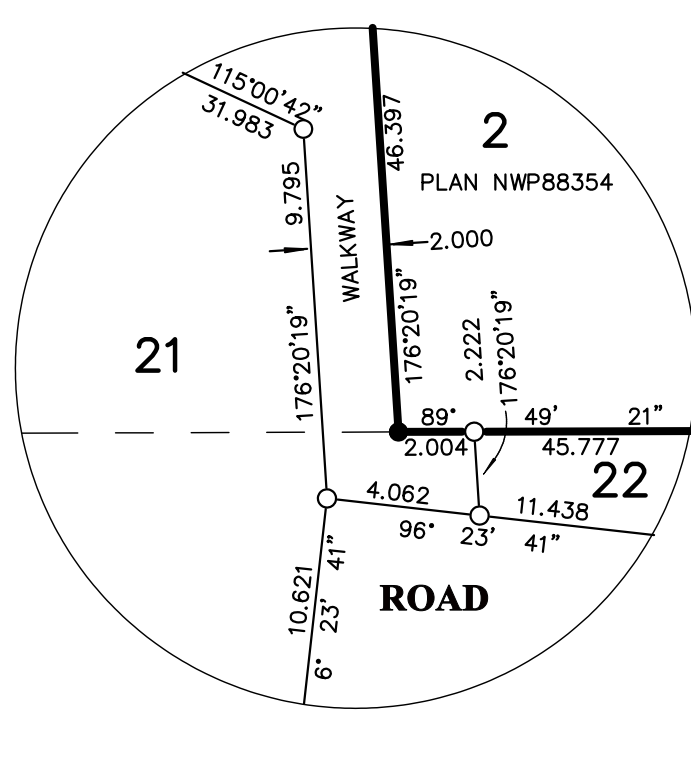
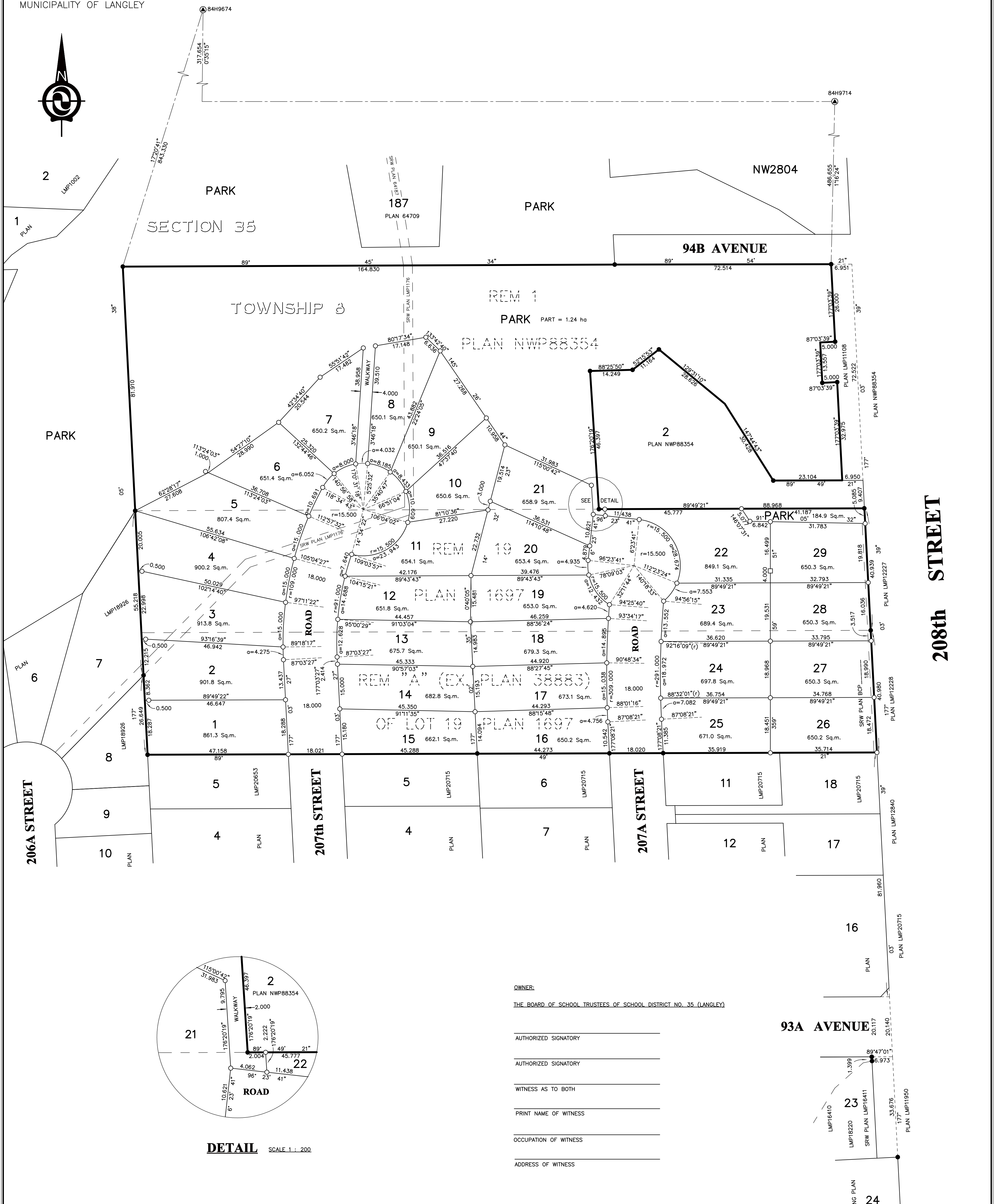
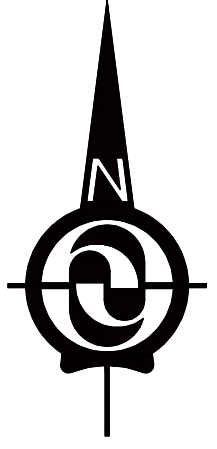

DETAIL SCALE 1 : 200

OWNER:
 THE BOARD OF SCHOOL TRUSTEES OF SCHOOL DISTRICT NO. 35 (LANGLEY)

 AUTHORIZED SIGNATORY

 AUTHORIZED SIGNATORY

 WITNESS AS TO BOTH

 PRINT NAME OF WITNESS

 OCCUPATION OF WITNESS

 ADDRESS OF WITNESS

OWNER:
 THE CORPORATION OF THE TOWNSHIP OF LANGLEY

 AUTHORIZED SIGNATORY

 AUTHORIZED SIGNATORY

 WITNESS AS TO BOTH

 PRINT NAME OF WITNESS

 OCCUPATION OF WITNESS

 ADDRESS OF WITNESS

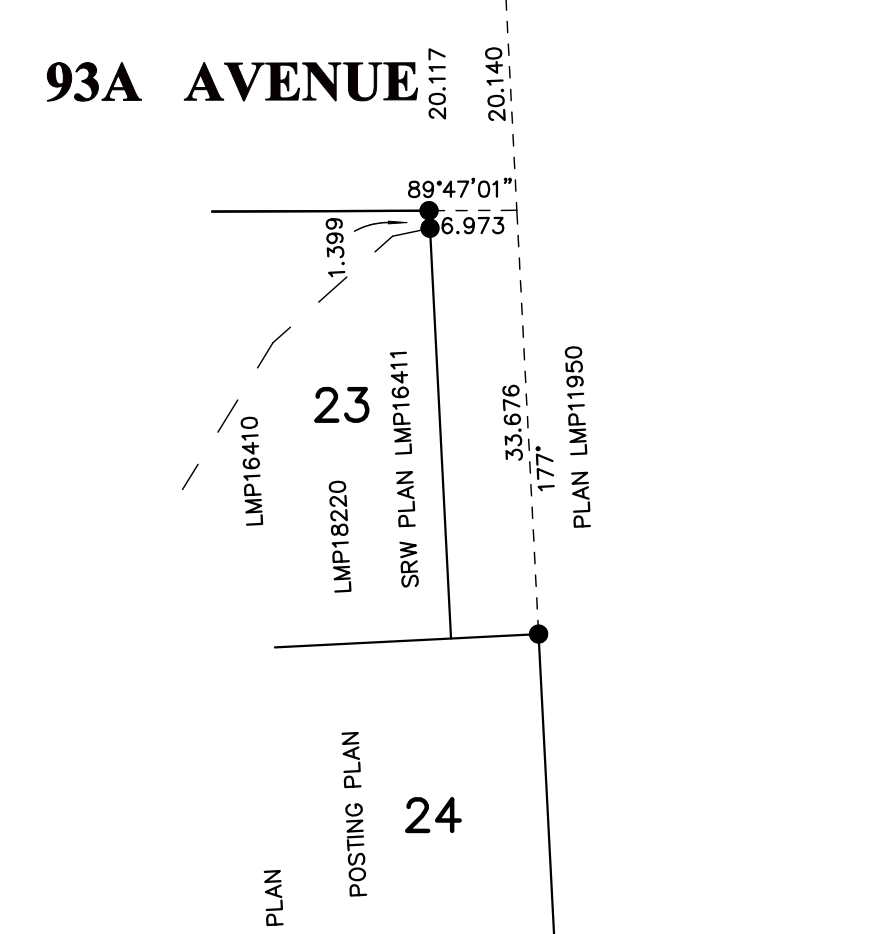

APPROVED UNDER THE LAND TITLE ACT

THIS _____ DAY OF _____ 2005

 APPROVING OFFICER
 MUNICIPALITY OF LANGLEY

H.Y. AND ASSOCIATES
LAND SURVEYING LTD.
 200, 9128 - 152nd STREET
 SURREY, B.C.
 V3R 4E7
 (ph) 583-1616
 (fx) 583-1737
 Job : 042113LS
 File: 2113_SB2.DWG

LEGEND

SCALE 1:600
 0 10 20 30

ALL DISTANCES ARE IN METRES

GRID BEARINGS ARE DERIVED FROM OBSERVATIONS
 BETWEEN CONTROL MONUMENT 84H9714 AND 84H9674
 INTEGRATED SURVEY AREA NO.41, TOWNSHIP OF LANGLEY, B.C.
 NAD83 (CSRS) - 2005.

- INDICATES CONTROL MONUMENT FOUND
- INDICATES STANDARD IRON POST FOUND
- INDICATES STANDARD IRON POST PLACED
- INDICATES LEAD PLUG PLACED
- Sq.m. INDICATES SQUARE METRES

THIS PLAN SHOWS GROUND-LEVEL MEASURED DISTANCES.
 PRIOR TO COMPUTATION OF U.T.M. CO-ORDINATES,
 MULTIPLY BY AVERAGE COMBINED FACTOR 0.9996097

THIS PLAN LIES WITHIN THE
 GREATER VANCOUVER REGIONAL DISTRICT

I, EUGENE O. WONG, A BRITISH COLUMBIA LAND SURVEYOR
 OF THE CITY OF BURNABY IN BRITISH COLUMBIA, CERTIFY
 THAT I WAS PRESENT AT AND PERSONALLY SUPERINTENDED
 THE SURVEY REPRESENTED BY THIS PLAN AND THAT THE
 SURVEY AND PLAN ARE CORRECT. THE FIELD SURVEY WAS
 COMPLETED ON THE 26TH DAY OF APRIL, 2005.
 THE PLAN WAS COMPLETED AND CHECKED, AND THE
 CHECKLIST FILED UNDER ECP#, ON THE
 DAY OF MAY, 2005.

B.C.L.S.