

SURVEYOR'S REAL PROPERTY REPORT
PART 1
PLAN OF
PART OF PARK LOT A
REGISTERED PLAN 1
TOWN OF OAKVILLE
REGIONAL MUNICIPALITY OF HALTON
 (GEOGRAPHIC TOWNSHIP OF TORONTO, COUNTY OF PEELE)
 SCALE 1:500
TARASICK, McMILLAN LIMITED
ONTARIO LAND SURVEYORS
 © COPYRIGHT 2000

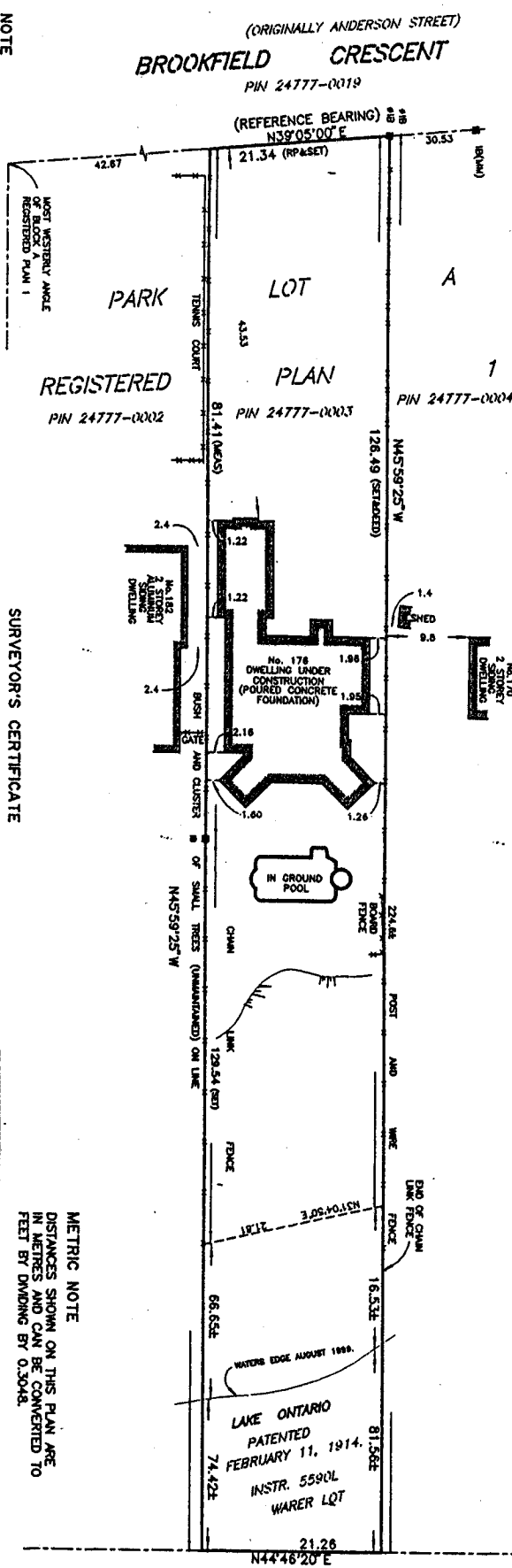

NOTE
 BEARINGS ARE ASTRONOMIC AND ARE REFERRED TO THE SOUTHEASTERLY LIMIT OF BROOKFIELD CRESCENT AS SHOWN ON REGISTERED PLAN 1 HAVING A BEARING OF NORTH 39° 05' 00\"/>

- DENOTES SURVEY MONUMENT FOUND
- DENOTES SURVEY MONUMENT PLANTED
- IB DENOTES IRON BAR
- RP DENOTES REGISTERED PLAN 1
- MEAS DENOTES MEASURED

SURVEYOR'S CERTIFICATE
 1. THIS SURVEY AND PLAN ARE CORRECT AND IN ACCORDANCE WITH THE SURVEY ACT, THE SURVEYORS ACT, THE LAND TITLES ACT AND THE REGULATIONS MADE UNDER THEM.
 2. THE SURVEY WAS COMPLETED ON JUNE 13, 2000
 DATE June 22nd 2000
 JOHN McMILLAN
 ONTARIO LAND SURVEYOR

TARASICK, McMILLAN LIMITED
 ONTARIO LAND SURVEYORS

4181 SLADENVIEW CRESCENT, UNIT 42
 MISSISSAUGA, ONTARIO L7L 5R2
 TEL: (905) 569-8949
 FAX: (905) 569-3160

DRAWN BY: P.N. FILE NO. 2398

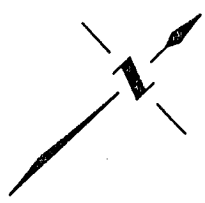

PART 2
 LOCATION: Part of Park Lot A, Registered Plan 1
 Town of Oakville, Regional Municipality of Halton,
 176 Brookfield Crescent
 SUBJECT TO: there are no easements apparent on title.
 COMMENTS: at the time of this survey the dwelling was under construction

ASSOCIATION OF ONTARIO LAND SURVEYORS
 PLAN SUBMISSION FORM
 1298447

THIS PLAN IS NOT VALID UNLESS IT IS APPROVED AND ISSUED BY THE SURVEYOR in accordance with Regulation 1024, Section 28(1).

METRIC NOTE
 DISTANCES SHOWN ON THIS PLAN ARE IN METRES AND CAN BE CONVERTED TO FEET BY DIVIDING BY 0.3048.